GUERNSEY

BREEDERS' JOURNAL

Ideal Type Guernsey

November 23, 1960

Farm and Sire Directory

Foremost and Pre-Eminent Guernseys

— Herd Sires Owned In Partnership —

LUSHACRES HERMES' HAPPY FELLA

Carries 2 crosses to Foremost Loyalty plus a cross to Mixter Faithful. His sons and daughters are most promising. There are over 50 daughters in the two herds—several due to freshen and go on test this fall and winter. Sire of the 1st Jr. Yr., Jr. Ch., 3rd Sr. Yr., 2nd Jr. Get, Mo. State Fair, 1960.

Sire: **Northern F Hermes**, 40 daus., 66 rec. av. 10184—5.0%—505 (M.E.—305—2x), 12 cl. daus. av. 85.5%. Sire of the highest classified cow of the breed, LushAcres Hermes' Quest, E '55 '58 '59 (95), 17529—*1104—Jr4—365C—3x, sold for $15,500, All-American as a Sr. Yr., 2-Year-Old, and 3-Year-Old. Quest is dam of Lakewood Opportunist, E '58 '59, 15208—748—Jr4—HIR—365—2x. Quest and Opportunist are presently in the Pre-Eminent herd.

His Oldest Daughter at Foremost

Foremost Happy Keepsake
2nd Heifer Calf., Mo., 1959. 3rd Sr. Yr., member 2nd Jr. Get, Mo., 1960. A direct female descendant of Mixter Faithful. She is due to calve March 4, 1961, to the service of Foremost Quality's May-royalty, traces directly to Faithful.

His Dam

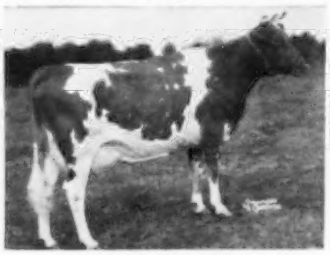

Bethany Happy May
11691—570—Jr2—365C—3x
15623—848—Sr3—365—3x
2 PR sons, 4 tested daus.

A daughter of McDonald Farms Prediction Jr., and out of Bethany Wistar's May, 14067—661—Sr2—365—3x.

His Full Sister

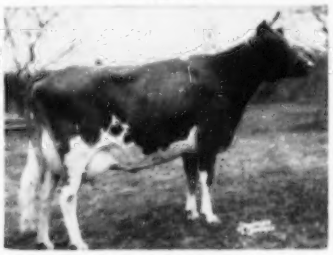

LushAcres Hermes' Norah, E '58
14718—771—Sr2—365C—3x
15548—817—Sr3—365—3x
13017—683—6yrs—305—2x

Sold in 1957 for $2,100. Full sister to LushAcres Hermes' Sunny, 15385—794—Jr3—365—3x.

FOREMOST J. C.'S PREMIER

Purchased in the recent Anamil Dispersal. He carries 3 crosses to the great brood cow, Mixter Faithful. A full brother to Foremost J. C.'s Sallie Lou, VG, 12310—630—Sr3—365—3x, 10298—534—6yrs—HIR—309—2x, and Foremost J. C.'s R. Sallie Lou, VG, 4 records include 11638—585—Sr4—HIR—338—2x, 11827—580—5yrs—HIR—305—2x.

Sire: **Foremost J. C.**, 1st Sr. Get of Sire, Mo., 1959, 1960. 99 tested daus., 8 over 700, 21/600, 47/500 lbs. fat, 77 daus. cl., 2 E, 22 VG, 38 D. Sire of Foremost J. C.'s Faithful, E 5 times, 12730—638—Sr4—365C—3x, and Foremost J. C.'s Designee, E '59, 15344—692—Jr4—HIR—365—2x, 1st Aged, Sr. & Gr. Ch., 1st Best Udder, member 1st Sr. Get, 1st Dairy Herd, 1st Best 3 Females, and Produce of Dam, Mo., 1960.

His Dam

Foremost Royal's Sallie Lou, VG '55
6 records include:
19573—952—6yrs—365C—3x
20474—1029—7yrs—365C—3x
3 tested daus.—all VG

3 Crosses To This Great Cow

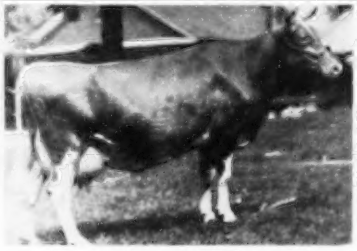

Mixter Faithful
12601—744—FF—3x

Voted 2nd most influential cow of the breed, 1951. Sold in 1925 for $12,700. 7 PR sons, 5 tested daus.

His Sire's Full Sister

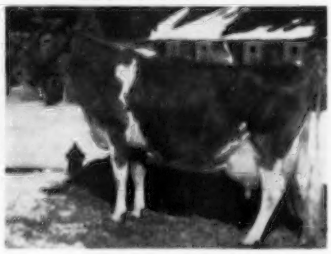

Foremost Quantity, E '55
18288—874—B—3x

8 records av. 17236—786. Liebers' Trophy, 1952. 3 PR sons, 1 GOLD STAR, 3 tested daus.—all VG.

Three sons of Foremost May Royalty are also being used in our herds. He a Foremost Royal Valor son of Foremost Loyalty, 18229—856—CC—3x, thus the Faithful—Loyalty combination is being more strongly blended all the time.

FOR SALE — Very Promising Happy Fella Sons Are Now Available

FOREMOST GUERNSEYS
COLUMBIA, MISSOURI
LAURENCE RAINEY, Supt.
Tel. Farm Office GIbson 2-6276

PRE-EMINENT GUERNSEY FARM
GALLATIN, MISSOURI
STERLING INDUSTRIES, INC.
HAROLD APPLEY, Manager
Tel. Jameson, Mo., Vandyke 8-4700

BREEDING BACKED WITH EXCELLENT AND GOLD STAR INHERITANCE

20 Daughters in herd
20 more in calf to him

WOODACRES ROYAL CORONATION

Sire: Woodacres Royal Leader
Dam: Manor Glen Levity
20638—1142—5yrs—365C—3x

"Coronation" is out of the highest record daughter of Fairlawn H. Eastern King, Gold Star sire. His sire by a Gold Star sire out of an Excellent, class leading cow. His 3 nearest dams, 2 classified— 1 E, 1 VG, av. 18134—917. Coronation's first 4 daus. now on test should av. 11000—550—305—2x.

WOODACRES REGAL CLEO
On 7250—327—(2—6)—184 das.—2x

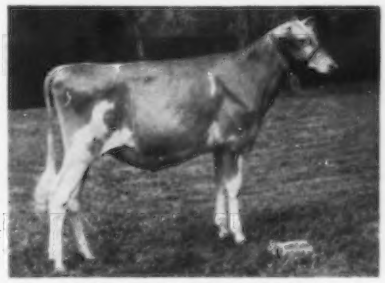

WOODACRES REGAL VICTORIA
1st Jr. Heifer Calf, N. J., '60

45 Daughters in herd
30 more in calf to him

FAIRLAWN HORNET'S SAILOR KING

Sire: Fairlawn Actress' Hornet
Dam: Fairlawn Actor's Mistletoe
17004—888—5yrs—365—2x. 1st Aged Cow, Sr. & Gr. Ch. Essex Co. Spring Show '58.

"Sailor King's" 3 nearest dams, rich in Gold Star inheritance, are all Excellent and av. 17784—926. His first 2 daus. to freshen have just started test. By next spring 10 or more will have freshened. They are the right kind—extremely sharp and dairy.

WOODACRES QUEEN CELESTE
Sr. Yrlg. will be shown at Int'l

WOODACRES QUEEN TESS
Sr. Calf will be shown at Int'l.

15 Daughters in herd
25 more in calf to him

MOREAU FARMS CHIEF

Sire: Fra-Mar Pharaoh
Dam: Eyeone of Hickory Hollow
17659—*931—11yrs—HIR 365—2x. Former Class Leader.

"Chief" now has 3 Excellent daus., including Senecaside Meryl 3 times Gr. Ch., Nat'l, and seems certain to pick up several more. Chief is by Fra-Mar Pharaoh who has 159 classified daughters: 7 E, 72 VG, 66 D. Tested daughters av. 9979M.

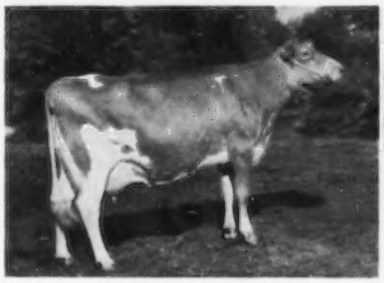

SENECASIDE MERYL
14015—701—(6—7)—305—2x
Gr. Ch. Nat'l, '57, '58, '59
A-A Aged Cow, '57, '58, '59

DEWAN FARMS PRINCESS BONDELLE
On test 9204—414—(2—2)—223 das.—2x

WOODACRES *Royal Guernseys*

BOX 669, PRINCETON, N. J.

FEDERAL ACCREDITED HERD NO. 526851
•
N. J. ABORTION-FREE HERD NO. 424

1926 — Green Meads Farm — 1960

Herd Sires On Parade

WESTERN GLOW BUTTERFAT TRAVLER—Our Proven Sire

15 daus., 17 rec. av. 10311 M, 529.8 F (M.E.—305—2x), 10 cl. daus. av. 85.5%—6 VG, 4 D.

One son for sale out of a 20,000 lb. Halley daughter.

His Dam (E)

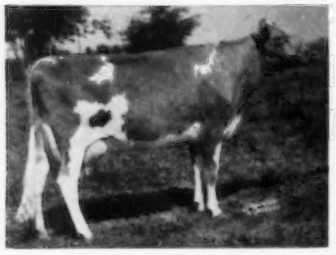

Western Glow Merry Duchess (E 4 times)
4 rec. include:
12833—623—Sr3—305C—3x
15313—743—Sr4—365—2x
14141—641—7yrs—287—3x
2 summarized sons, 2 tested daus.

His Maternal Granddam (E)

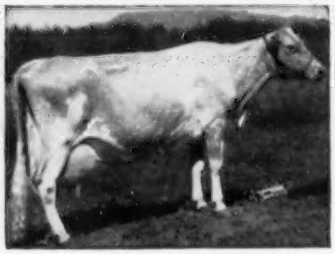

Western Glow Butterfat Duchess (E twice)
12056—543—BBB—2x
16293—671—11yrs—305—2x
1 summarized son, 5 tested daus.

His Maternal Sister (E)

Western Glow F. Gay Duchess (E twice)
10659—571—Sr3—305C—2x
12206—595—6yrs—305—2x
1 tested dau.

GREEN MEADS GAY WISTAR — Born August 28, 1958

Sire: **McDonald Farms Jolly Thomas**

His Dam (VG)

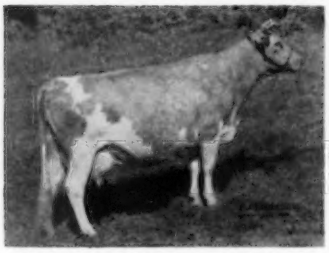

Green Meads Countess Wilmette (VG '58 '60)
15053—656—Jr2—365C—3x
11688—506—Jr3—305—3x
12585—567—Sr4—305—2x

His Maternal Sister (VG)

Taken when dry
Green Meads Travler's Wiletta (VG '60)
2nd Sr. Yr., E.S.E., 1959; 1st 2-year-old, E.S.E., 1960. On test, 9281—471—Jr2—2x in 288 days. Winner of the John S. Ames Perpetual Trophy.

Half-Sister To His Sire (E)

McDonald Farms Jolly Token (E '56 '58 '59)
4 rec. include:
13335—683—Jr2—365C—3x
13034—672—Sr4—HIR—365—2x
All-American 3-Year-Old, 1957. Res. Sr. & Gr. Ch., National, 1960.

WISTAR is a very pleasing individual. He has the same size, scale and quality that have made his dam and her family outstanding in our herd. His first calves indicate that he is transmitting these characteristics.

GREEN MEADS BARON — Born October 9, 1958

Sire: **Douglaston Khapa's Kenyon**

His Dam (VG)

Douglaston Honor's Mary (VG '60)
10356—605—Jr3—305—2x

His Sire's Half-Sister (E)

Maple Lawn Baron's Daisy (E 5 times)
17792—885—7yrs—365C—3x
15724—811—8yrs—365—3x
H. M. All-American Aged Cow, 1954.

His Sire's Dam (VG)

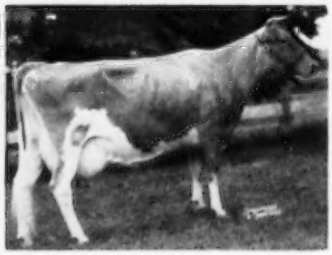

Douglaston Challenger's Khapa (VG 3 times)
4 rec. include:
12697—630—Jr2—365C—3x
14114—724—Sr4—305C—3x

BARON combines the Ermine, Khapa and Florinda families, back of which have been great contributions to the breed. The success of others with this blood prompted us to try this outcross. Early indications seem to vindicate our judgment.

Farm is on Route 41 — 3 miles south of U. S. 20 or 5 miles north of Mass. Turnpike — Exit 1.

Federal Accredited
No. 215854

RICHMOND, MASSACHUSETTS

State Bang's Free
Vacc. No. 245

DARWIN S. MORSE, Owner

OSCAR D. CRABTREE, Manager
Tel. Richmond 78-2

Index of Advertisers

A

Adlynn Acres Farm — Wis. 1249
Adohr Farms — Calif. 1013
Alfalfa Farm — Mass. 1123
Al-Phine Guernsey Farms — Ohio ...1145
American Breeders' Service — Ill. 1134, 1135
American Cyanamid Co. — N. Y. 1065
Angstman Guernsey Farm — Minn. ..1069
Aquilla Hall — Md. 1198
Argilla Farm — Mass. 1103
Arizona Farms Guernseys — Ariz. ...1200
Aukema Farms — N. J. 1145
Avalong Farms — Pa. 1246

B

Badger Breeders Cooperative — Wis. 1174, 1175
Bay Meadow Farm — Calif. 1133
Bayville Farms, Inc. — Va. 1011
Beaufort Farm — Md. 1163
Bedlam Farm — Conn. 1180
Ben Venue — Va. 1238
Berthoff Dairy — Kans. 1127
Blakeford Farm — Md. 1186
Brandon Farm — Va. 1069
Breeders Supply — Iowa 1064
Bren Bern Farm — Conn. 1243
Broad Hill Farm — Conn. 1119
Brookberry Farm — N. C. 1009
Brownies Guernsey Farm — Ore. 1197

C

Carlson Farms — N. C. 1219
Cedarbrook Farms, Inc. — Ohio 1241
Central Ohio Breeding Assn. — Ohio 1224, 1225
Chedco Farm — Mass. 1178, 1179
Circle View Farm — N. Y. 1105
Clairmont Farms — Ore. 1121
Cla-ore Farm — Ore. 1112
Claw Acres — Mich. 1117
Claybourn Farms — Calif. 1183
Clear Springs Farm — N. C. 1213
Clearview Farm — Ohio 1132
Clearview Farms — Maine 1122
Cloverdale Ranch — Calif. 1185
Cloverland Farms Dairy, Inc. — Md. 1242
Cloverlawn Farm — Ore. 1247
Cogniac Farm — Ohio 1161
Colby Dale Farms — Mich. 1115
Conover's Hightstown Guernsey Dairy — N. J. 1207
Consolidated Breeders Co-op. — Minn. 1114
Cool Branch Farm — Md. 1228
Corvilla Farm — Ill. 1126
Cowan Farms — Wis. 1251
Cowham Farm — Mich. 1117
Creamery Package Co. 1064
Crest View — Calif. 1183
Crossdaile—Hillandale — N. C. 1072
Cross Arrows Farm — S. C. 1239
Crumdale Farm — Pa. 1251
Curtiss Breeding Service, Inc. — Ill. 1017

D

Dairy Equipment Co. — Wis. 1067
Danny Dave Guernsey Farm — Ore. 1157
Dari-Dale Farm — Idaho 1144
Deep Lake Farm — Conn. 1148
Deerpath Farm — Va. 1203
Deershorn Farm — Mass. 1111
Dewan Farm — N. Y. 1172
Dinsmore Dairy Co. — Fla. ....III. Cover
Diversified Farm — Idaho 1144
Dunn & Harwood — Mass. 1084

E

Eastleigh Farms — Mass. 1103
Edgewood Farm — Mass. 1211
Edisto Farms — S. C. 1083
Elmwood Farm — Iowa 1152
Elwood Farms — Mich. 1164
Emroy Farm — N. Y. 1130
Ernray Farms — Ill. 1249
Eskdale Farm — Wis. 1063

F

Falcon's Flight Farms — Conn. 1159
Fargo Corporation — Conn. 1064
Fer Manor Farm — Wash. 1075
Ferndale Farm — **Maine** 1103
First Pennsylvania A.B.C. — Pa. 1167
Footprint Guernseys — Conn. ..1096, 1098
Foremost Guernseys — Mo. ....II. Cover
Franchester Farms — Ohio 1141
Fredella Farm — Minn. 1169
Fritzlyn Farms — Pa. 1177

G

Garey Cattle Sales — Pa. 1064
Gayoso View Farm — Miss. 1150, 1151
Gippy Plantation — S. C. 1199
Gold Banner Farm — Ohio 1146
Golden Guernsey, Inc. — N. H. 1212
Golden Harvest Farm — Conn. 1244
Golden Hills Farm — Ind. 1189
Goldkist Acres — Calif. 1182
Grand Lake Farm — Ohio 1162
Grandvu Farms — Wis. 1159
Grayce Farms — Pa. 1226, 1227
Gray Haven Farm — Ohio 1161
Graysmarsh Farm — Wash. 1158
Great Elm Farm, Inc. — N. H. 1218
Green Meads Farm — Mass. 1006
Greystone Farm — N. Y. 1220
Gwynllan Farm — Pa. 1106

H

Hanover Hill Farms — N. Y. ...1222, 1223
Har-Mar Farm — Ore. 1121
Herblands — Ore. 1113
Herd Register — N. H. 1066
High Meadows — N. Y. 1091
Hillcrest Farm —N. Y. 1189
Hilldale Farm — Minn. 1093
Hill Girt Farm — Pa. 1217
Hob Nob Farms — N. H. 1165
Holliknoll Farm — Va. 1014, 1015
Homestead Dairy — Calif. 1183
Homestead, The — Md. 1070, 1071
Horse Shoe Fall Farm — R. I. 1203

I

Idaho G. B. A. — Idaho 1143
Idahome Farm — Idaho 1143
Idahope Farm — Idaho 1188, 1209
Ideal Guernsey Farm — N. J. 1018
Ideal Sunset Farm — S. C. 1149
Iowa Breeders Co-Op — Iowa 1136

J

James Canyon Ranch — Nev. ...1214, 1215
Jo-Be Farm — Nebr. 1109
John Plain Farm, Inc. — Ill. 1085

K

Kay's Holstein Sales — Texas 1084
Kinross, R. M. — R. I. 1154
Kleinpeter Farms Dairy, Inc. — La. 1081

L

Lane's Guernsey Farm — Ind. 1077
Lankart Farm — Texas 1101
Larch Farm — Mass. 1119
Laurel Cliff Farm — Va. 1166
Lawler Farm — Wis. 1064
Lay-Laine Farm — Fla. 1156
Lenull Farms — Minn. 1208
Lerson Lawn Farm — N. Y. 1105
Lieblund Farm — Pa. 1221
Lister Farm — Pa. 1170
Lockshore Farm — Mich. 1138, 1139
Lyndale Farms — S. C. 1173
Lynworth Farm — N. Y. 1104
Lyrene Guernsey Farm — Mich. 1137

M

Mammouth Maples Farm — Ore. 1113
Maple Brook Farm — Ore. 1247
Maple Dell Farms — Mo. 1228
Maple Leaf Farm — Minn. 1080
Marsh Homestead — Ore. 1197
Mar Valo — Calif. 1182
Maryland — West Virginia Bull Stud — Md. 1171
Maurana Farm — Ind. 1078, 1079
McAfee, Warren B. — Ind. 1064
McDonald Farms — N. Y. 1168
Meadowbrook Farm — Ill. 1090
Meadow Green Farm — Wis. 1127
Meadow Lane Farm — Mich. 1191
Meadow Springs Farms — Pa. 1094
Mer-Don's Farm — Ohio 1147
Merryman Co. — Md. .....1077, IV. Cover
Metzger Farms — Ind. 1089
Michigan A.B.C., Inc. — Mich. 1245
Midwest Genes — Iowa 1152
Millside Farm — N. J. 1124
Mississinewa Farms — Ind. 1162
Monterey Farms — Del. 1140
Monte Vista Farm — Calif. 1182
Morkassel Farm — Minn. 1154
Morlock, Bernard — Calif. 1064
Mount Ararat Farms — Md. 1129
Mount Ephraim Farms — Md. 1108
Mount Paul Farm — N. J. 1101
Mulhocaway Farm — N. J. 1099
Mungle's Dairy — Okla. 1187
Myown Guernseys — Ill. 1206

N

National Agricultural Supply Co. — Wis. 1064
National Band & Tag Co. — Ohio 1066
NEPA Breeding Co-Op — Pa. 1068
New Hampshire — Vermont Breeding Assn. — N. H. 1216
New Haven Guernsey Farm — Wash. 1155
New York A. B. C., Inc. — N. Y. ...1095
NOBA, Inc. — Ohio 1237
Normandy Farm — Ind. 1181
Northern Ill. Breeding Assn. — Ill. ..1248
Norview Farm — Ill. 1106

O

Oak Hill Dispersal — Ark. 1084
Oak Hollow Farm — Wis. 1202
Oakvale Farms — Minn. 1093
Old Homestead Farm — N. Y. 1107
Old Meadow Farm — N. Y. 1105
Orchard Crest Farm — N. J. 1125
Oregon State College — Ore. 1076
Ottendale Farm — Idaho 1142

P

Paradise Farm — Idaho 1143
Peterson Farm — Mich. 1116
Pine Grove Dairy Farms — Va. 1250
Pine Grove Farm — N. Y. 1088
Pinehurst Farms, Inc. — Ill. 1128
Prairie Bloom Guernsey Farm — Ore. 1120
Pre-Eminent Guernsey Farm — Mo. .....1194, 1195, II. Cover
Prestdale Farm — Idaho 1144

Q

Quail Roost Farms — N. C. 1252

R

Raelyn Farm — Ohio 1146
Rich Neck Manor — Md. 1100
Riverview Farms — Wash. 1176
Robindell Farm — Wash. 1219
Roes-Mor Farm — Ill. 1126
Roetta Guernsey Farm — Wash. 1163
Rolinda Dairy Farm — Calif. 1111
Rolling Acres Farms — Ill. 1086, 1087
Rosendahl Farm — N. Y. 1107
Rosewood Farm — Ill. 1204, 1205
Rougilla Farm — Maine 1103
Runnymede Farm — N. H. 1092
Russellhurst Dairy — Wash. 1155
Rutter Brothers Dairy, Inc. — Pa. ..1153

S

Sanitary Farm Dairies, Inc. — Minn. 1106
Sans Souci — Calif. 1183
Shady Lawn Farm — Idaho 1209
Skyline Farms — Nebr. 1082
Southeastern Penna. A. B. C. — Pa. 1192, 1193
South View Farm — Ind. 1089
Spar Hill Farm — Pa. 1196
Square Acres — Ohio 1147
Stone Lane Farm — Md. 1154
Stone Mfg. Co. — Mo. 1064
Strohmeyer, Carpenter & Van Dervort — N. Y. 1063
Suneslope Farm — Iowa 1154
Sunny Acres — N. Y. 1130
Sunnymede Farm — Mo. 1169

T

Tarbell Guernsey Farm — N. Y. 1190
Technical Industries — Fla. 1066
Three Cliffs Farm — Minn. 1093
Tom Cooper Farm — Okla. 1110
Transcript Printing Co. — N. H. 1069
Triple L and Lincrest — Idaho 1142
Tryon Farm — Conn. 1228
Twin Birch Farm — N. Y. 1191
Tyrone Farm — Mich. 1118

U

Ubilla Farm — Idaho 1142
U Creek Meads Farm — Ind. 1173

V

Valleyland Farm — Minn. 1208
Valley Rogue Guernsey Farm — Ore. 1157
Vanher Guernsey Farm — Ore. 1120
Van Kleeck Farm — N. Y. 1107
Viaduct Farm — Minn. 1169
Villa-Way — Ohio 1160

W

Wacalu Farm — Ohio 1131
Walker Farms — Miss. 1210
Walnut Manor — Mich. 1118
Wandering Brook Farm — N. Y. 1201
Wardell's Farm — N. J. 1102
Waterfall Farm — Conn. 1187
Welcome Stock Farm — N. Y. 1189
Wernida Farm — Ohio 1131
Western Pennsylvania A. B. C. — Pa. 1240
Westlynn Farm — Idaho 1209
Weston Mfg. Co. — Colo. 1067
Wethersfield Farm — N. Y. 1097
Willowby Farm — N. Y. 1130
Wilsona Farms — Ore. 1074
Windy Heights — Ohio 1160
Windy Hill Farm — Pa. 1073
Woodacres — N. J. 1005
Woodland Farm — N. Y. 1188

Y

Yellow Creek Farm — Ind. 1184
Yorklynn Farm — Ohio 1132

Second Class postage paid at Peterborough, New Hampshire

The Dams Of Our Herd Sires

McDONALD FARMS JOLLY VENTURE

17 classified daughters average 82.1%

Sire: **McDonald Farms High Neptune,** a son of McDonald Farms Hightime, out of McDonald Farm Kings Jolly Lady, E, 15575—869—7yrs—365—3x.

Dam: **McDonald Farms Ideal Nova,** E

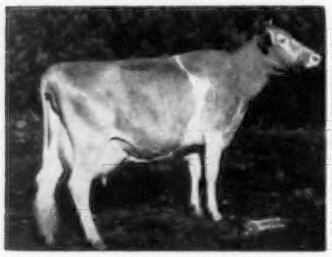

14479—817—7yrs—305C—2x

Former Fat Class Leader. She is a daughter of McDonald Farms Ideal, AR, out of Riveredge Golden Belle, VG, 13921—715—6yrs—365—2x.

Nova has 2 PR sons, 4 tested daughters including McDonald Farms Noble Placidia, E, 14450—727—Jr3—349C—3x.

Venture is a full brother to the 1959 All-American Jr. Yr. Bull, also the All-American Produce of Dam.

We Have An Outstanding Group of Daughters In Our Herd.

BROOKBERRY FASHION'S DESIGNER

Sire: **Two Brooks Fashion, AR.**

A son of Two Brooks Carillon, AR, out of Hilltop Butterfat Lilac, 12841—736—EE—3x.

Dam: **Brookberry Peer's Deire,** VG

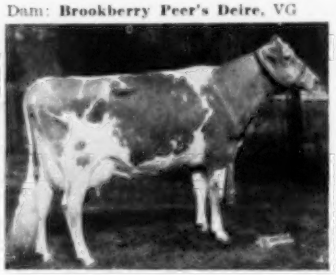

12226—574—6yrs—HIR—305—2x

She is a daughter of Fairlawn Performer's Peer, AR, out of Two Brooks King's Delight, VG, 11242—597—Jr4—365C—3x.

Desire's full sister is Brookberry Peer's Divine, VG, 11726—583—5yrs—HIR—305—2x.

Designer has 21 daughters in the herd.

BROOKBERRY PEER'S BENTON

Sire: **Fairlawn Performer's Peer, AR,** a son of Fairlawn Memoir's Performer, AR, out of Fairlawn H. Ismena, VG, 17435—812—Jr4—365—3x.

Dam: **Brookberry M. Betty,** VG

13687—665—Jr2—365C—3x
12873—582—Jr4—305 —2x

She is a daughter of Clear Springs' Majesty's James out of Bright King's Betsy, 18110—786—Sr3—365C—3x, 19150—774—6yrs—365C—3x.

Benton has 32 daughters in the herd. They include Brookberry Ben's Delice, VG, 11602—497—Sr3—HIR—305—2x and Brookberry Ben's Debbie, VG, 11238—540—Sr3—HIR—305—2x.

BROOKBERRY DELPHINE'S DISTINCT

Sire: **Two Brooks Fashion,** AR

A son of Two Brooks Carillon, AR, out of Hilltop Butterfat Lilac, 12841—736—EE—3x.

Dam: **Two Brooks C. Delphine,** E

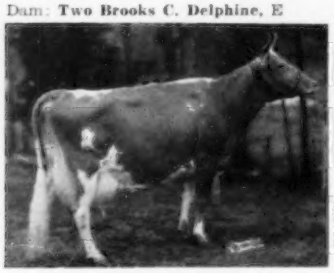

Picture taken at 14½ years
14516—762—7yrs—365—3x
11520—566—14yrs—HIR—305—2x

She is a daughter of Clara's Heartsease Butterfat, AR, out of Golden Noble Dorine, 10962—547—AaA—610.

BROOKBERRY GAY JUPITER

Sire: **Woodacres Butterfat Cavalier,** a son of Mulhocaway Rosenkavalier, out of Yellow Creek King's Marcelle, E, 20477—893—5yrs—365C—3x.

Dam: **Yellow Creek S. Jane,** VG

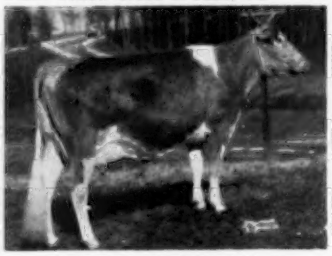

13211—705—Jr2—HIR—365—2x

She is a daughter of Yellow Creek Jewel Supreme out of Clarion Farm Janice, VG, 12111—599—Jr3—HIR—305C—2x.

BROOKBERRY WESTERN CHALLENGER

Sire: **Western Glow Achievement, AR,** a son of Western Glow Treasure, AR, out of Western Glow Butterfat Miss, E, *21573—*1095—13yrs—365—2x.

Dam: **Two Brooks Charmante,** VG

14870—649—7yrs—HIR—305—2x

She is a daughter of Fairlawn Performer's Peer, AR, out of Two Brooks Verbena, 15580—661—5yrs—365—2x.

BROOKBERRY FARM

415 Registered Guernseys

Meadow Lark Drive just off Robinhood Road

Herd Dehorned Calfhood Vaccinated Tel.: Lewisville, N. C., Office: WHitehall 5-4765, Mgr.: WHitehall 5-4760

BOWMAN GRAY AND NATHALIE L. BERNARD, Owners SAM PIKE, Manager

Route 8, Winston-Salem, North Carolina

The American Guernsey Cattle Club

OFFICERS AND EXECUTIVE COMMITTEE

Gavin W. McKerrow, Pewaukee, Wis., President, '61.
Lloyd S. Riford, Auburn, N. Y., Vice-President, '65.
Lloyd B. Wescott, Box 73, Rosemont, N. J., 2nd Vice-President, '63.
Robert D. Stewart, Secretary-Treasurer.
Kenneth A. Brighton, Attorney.
Merritt H. Adamson, Camarillo, Calif., '62.
Raymond Goeringer, Lake Louise Farm Dallas, Pa., '65.
W. W. Fitzpatrick, Quail Roost Farms, Rougemont, N. C., '62.
Delbert H. Kingston, Cary, Ill., '62.
Otto H. Liebers, Lincoln, Nebr., '64.
Jack Lively, 11200 Denton Drive, Dallas 29, Texas, '63.
Wendell C. Locke, Kalamazoo, Mich., '65.
John Lyman, Middlefield, Conn., '61.
Kenneth C. Price, Port Orchard, Wash., '64.
James C. Walker, Stoneville, Miss., '64.
John D. Worthington, Bel Air, Md., '61.
Howard J. Ziegler, Clyde, Ohio, '63.
(Year indicates Committee term expiration.)

ADMINISTRATION

Robert D. Stewart, Secretary-Treasurer.
Herbert C. Nichols, Office Manager and Asst. Comptroller.

COMPTROLLER

F. Russell Abbott.

HERD REGISTER

Irving E. Nichols, Director.

PURCHASES AND PRODUCTION

Elmer H. Shattuck, Director.
Leonard E. Cashion, Asst.

PEDIGREES AND CLASSIFICATION

Clarence W. Greenie, Director.
Lawrence O. Colebank, Official Classifier, 1 Circle Hill Drive, Knoxville 19, Tenn.

PRODUCTION TESTING

Socrates Koreazis, Director.

IBM

George N. Eastman, Director.

GUERNSEY BREEDERS' JOURNAL

Richard G. Price, Managing Editor.
John R. Wheeler, Advertising Manager.
Arlene M. Delaney, Asst. Editorial.

PROMOTION

William Maynard, Director.

EXTENSION

Ballard K. Bennett, P. O. Box 1701, Texarkana, Texas. Territory: Arkansas, Louisiana, Mississippi, Oklahoma, Tennessee (area west of Tenn. River) and Texas (except extreme southwestern tip).

George W. Chambers, 515 S. Lincoln St., Owatonna, Minn. Territory: Iowa, Kansas, Minnesota, Missouri, Nebraska, North Dakota, South Dakota and Wisconsin.

M. L. Dawdy, 314 Robertson Bldg., 4th and Main Sts., Lafayette, Ind. Territory: Illinois, Indiana, Kentucky, Michigan and Ohio.

A. Wendell Fuhriman, Room 1, Thatcher Bldg., Logan, Utah. Territory: Arizona, California, Colorado, New Mexico, Nevada, Southwestern Texas and Utah.

C. J. Jacobs, 103 Lanier Bldg., West Point, Ga. Territory: Alabama, Florida, Georgia, North and South Carolina and Tennessee (except area west of Tenn. River).

Mid-Atlantic Territory, P. O. Box 522, Frederick, Md. Territory: Delaware, District of Columbia, Maryland, New Jersey, Pennsylvania, Virginia and West Virginia.

Elmer J. Meadows, Room 302, Corbett Bldg., Portland 4, Ore. Territory: Idaho, Montana, Oregon, Washington and Wyoming.

Joseph Pendergast, 3 Main St., Cobleskill, N. Y. Territory: New York.

Merrill P. Richey, 43 Hope Ave., Worcester, Mass. Territory: Connecticut, Maine, Massachusetts, New Hampshire, Rhode Island and Vermont.

GUERNSEY

BREEDERS' JOURNAL

Vol. 106 **CONTENTS** No. 10

FOR THE ISSUE OF NOVEMBER 23, 1960

FEATURE ARTICLES

Some Do—Some Don't—How About You?—By R. G. Price 1010
From The Home Office—By R. D. Stewart 1019
10th Green Meadow Sale 1020
Third Butterfat Sale 1022
Professional Bull Hunters—By C. R. Huston 1024
What Kind of Guernsey Bulls Do We Need for AI? By Dr. H. A. Herman 1026
54 Highest Summarized Sires For Type Classification Out of 4,991 Sires Summarized 1027
50 Highest Summarized Sires For Milk Out of 4,991 Sires Summarized 1028
51 Highest Summarized Sires For Fat Out of 4,991 Sires Summarized 1029
California Fall Production Sale—By C. W. Telfer 1030
Buckeye Guernsey Sale—By David R. Breeze 1031
Gonterman Dispersal—By Ballard K. Bennett 1031
Elmbeth Farms Dispersal—By Buzz Garey 1031
22nd Pennsylvania State Sale 1032
22nd Annual Florida State Sale—By C. J. Jacobs 1033
Mid-South Fair—By M. L. Dawdy 1036
Where To Buy Guernseys—1960-1961 Farm and Sire Directory 1037
Oklahoma State Fair—By Ballard K. Bennett 1055
Arkansas Livestock Exposition—By Ballard K. Bennett 1055
Pacific International Livestock Exposition—By Elmer J. Meadows 1056
Tulsa Oklahoma State Fair—By Ballard K. Bennett 1057
Pre-Eminent—Foremost Guernsey Sale—By George W. Chambers 1060

DEPARTMENT INDEX

Index of Advertisers 1007
Classification Schedule 1016
What The Cows Are Doing On Official Test 1229-1236

GOLD STAR SIRES:

Foremost Footprint's Superior 1061
McDonald Farms Le Supreme 1061
Cedarcroft Master's Sweepstake 1061
Langmeadow Envy's Royal 1061
Colbys Governor 1061
Willow Spring Noble King 1061
Bayville Marvelous General 1061
McDonald Farms Odessa's Titan 1061
Meadow Lodge Guardsman 1061
Dorella Guardsman's Cupid 1061
Burger's Place Billy 1064

GOLD STAR DAMS:

River Road Jewel 1062
River Road Princess 1062
Charlescote Bounteous 1062
McDonald Farms Elegance 1062

Subscription Price: United States, $2.00 for 1 year; $5.00 for 3 years; $7.00 for 5 years. Subscriptions outside the U. S. A. . . . . $4.00 per year.

CLOSING DATES FOR ADVERTISING COPY
7th of the month preceding for issue of the 7th.
23rd of the month preceding for issue of the 23rd.
(Each issue is mailed eight days before date of publication)

Published the seventh and twenty-third of each month by The American Guernsey Cattle Club, 70 Main St., Peterborough, New Hampshire.
Telephone: WAlnut 4-3344

SOME DO — SOME DON'T
HOW ABOUT YOU?

TESTING . . . Dairymen test because **they want to know, not guess about,** what their cows are actually doing. They want a measure and a yardstick for culling, a tool to help them in herd improvement and a guide to better production and more profits. They know that good records advertise their herd and focus attention on the job they are doing.

SHOWING . . . Dairymen show because they are proud of the job they are doing. They want others to see the results of their efforts to improve breed type. They know that through showing they focus attention on the herd and give more people an opportunity to appraise their efforts.

CLASSIFYING . . . Dairymen classify because it affords one more effective tool to help them breed better, more productive cattle. Classification gives them a published record on what the daughters of their herd sires are doing as compared to their dams.

ADVERTISING . . . Why hide your light under a bushel basket. If you are testing, showing, classifying, or selling in auction sales or at private treaty, let prospective buyers know what is being done. Advertise regularly in the Guernsey Breeders' Journal. Feature your best records, tell about your cow families, stress your showing and classification, feature sale consignments, offer specific bulls or a group of cows and heifers for sale.

Dairying is big business and is backed by a big investment. Get the maximum returns on your investment. A planned advertising program can help sell—it opens new avenues to increased sales and greater income. If properly handled it is not an expense, it is a way to build value into the herd and program. It can help dairymen sell.

11th ANNUAL FARM AND SIRE ISSUE

Our sincere appreciation to all our regular advertisers and all who carried space in this 11th Annual Farm and Sire Directory. Your loyal support is appreciated and we trust the results merit your confidence and support.

Richard G. Price

Golden Guernsey, Inc.

OFFICERS

Gavin W. McKerrow, Pewaukee, Wis., President, '61.
Lloyd S. Riford, Auburn, N. Y., Vice-President, '65.
Robert D. Stewart, Secretary-Treasurer.
F. Russell Abbott, Comptroller, Ervin F. Diamond, Asst.

GOLDEN GUERNSEY COMMITTEE

W. W. Fitzpatrick, Chairman, Quail Roost Farms, Rougemont, N. C., '61.
Merritt H. Adamson, Camarillo, Calif., '63.
Otto H. Liebers, Route 1, Lincoln 2, Nebr., '61.
Jack Lively, 11200 Denton Drive, Dallas 29, Texas, '61.
Gavin W. McKerrow, Pewaukee, Wis., '62.
Kenneth C. Price, Port Orchard, Wash., '63.
Frank D. Brown, Jr., Port Deposit, Md., '62.
(Year indicates Committee term expiration.)

ADMINISTRATION

W. Donald Moffat, Director of Milk Sales.
Mike Stuhlsatz, Representative.
Ida L. Schmid, P. O. Box 182, Tallevast, Fla., Representative.

FIELD REPRESENTATIVES

FLORIDA

J. McK. Jeter, 904 Ave. M., S. E., Winter Haven, Fla.

MICHIGAN

Elliott W. Hawkes, Abbey Apartments, Apt. 4,728 West Lenawee St., Lansing, Mich.

NEW ENGLAND

Merrill P. Richey, 43 Hope Ave., Worcester, Mass.

TRI-STATES

Darrell Ehrlich, 1316 S. 11th St., Lincoln 2, Nebr.

STATE REPRESENTATIVES

CALIFORNIA

Arthur W. Telfer, Sec.
California G. C. C., Inc., P. O. Box 713, Sutter Creek, Calif.

ILLINOIS

George A. Campbell, Jr., Field Sec., Illinois G. B. A., Inc., 5 North River Street, Batavia, Ill.

INDIANA

Robert E. Jones, Sec.
Ind. G. B. A., 412 Robertson Bldg., Lafayette, Ind.

MARYLAND

R. A. McLaughlin, Field Sec., Maryland Co-op. G. B. A., Box 247, Lutherville, Md.

MISSOURI

G. B. Secker, Field Representative.
Missouri G. B. A., Palmyra Rd., Hannibal, Mo.

NEW JERSEY

Wm. M. Nulton, Jr., Field Sec.
Louis Gruninger, Asst. Field Sec.
New Jersey G. B. A., New Jersey Agricultural Exp. Sta., New Brunswick, N. J.

NEW YORK

Theodore D. Gordon, New York G. B. Co-Op., Box 1378, Syracuse, N. Y.
Joseph Pendergast, 3 Main St., Cobleskill, N. Y.

NORTH AND SOUTH CAROLINA

Mack H. Alman, Field Representative, North and South Carolina G. B. Associations, P. O. Box 1961, Spartanburg, S. C.
C. R. Freed, Golden Guernsey Representative.

OHIO

David R. Breeze, Executive Sec.
Ohio G. B. A., 12 West New England Ave., Worthington, Ohio.

PENNSYLVANIA

William H. Juzi, Business Manager.
Lloyd R. Eyler, Golden Guernsey Representative.
Arthur L. Mulford, Golden Guernsey Sales Representative.
John B. Blyholder, Jr., Northeastern Fieldman. Pennsylvania G. B. A., P. O. Box 458, Camp Hill, Pa.
Charles W. Van Horn, Southeastern Fieldman, R. D. 2, Lansdale, Pa.
Willard W. Walton, Western Fieldman, 540 Hemlock Drive, Greensburg, Pa.

VIRGINIA

K. M. Mace, Field Sec., George R. Pankey, Asst., Virginia G. B. A., 5908 West Broad Street, Richmond 30, Va.

WISCONSIN

John A. Lindsey, Field Sec., Wisconsin G. B. A., Box 14, Waukesha, Wis.

Like Begets Like

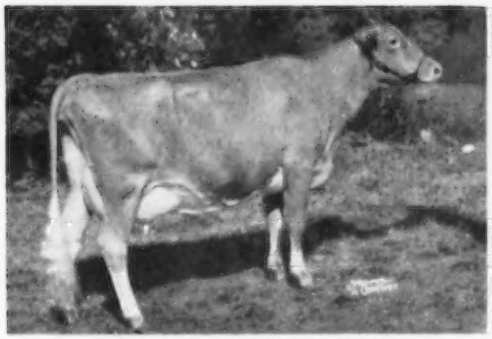

BAYVILLE ROYAL LAVINIA
10600—521—Sr2—DHIR—305—2x
NATIONAL GRAND CHAMPION, 1960
Best Uddered Cow in Show
Best Advanced Registry Cow
Senior & Grand Champion, A.R.E., 1960
1st Best Udder, A.R.E., 1960

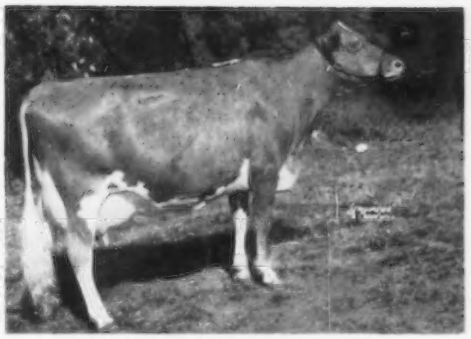

BAYVILLE MARGARET DOLL
10101—458—Jr2—HIR—305—3x
13499—593—Sr3—HIR—365—2x
9278—434—Sr4—HIR—305—2x
12132—618—5yrs—HIR—305—2x
2nd prize Aged Cow, National, 1960
2nd prize Udder in Class
1st prize Aged Cow, A.R.E., 1960

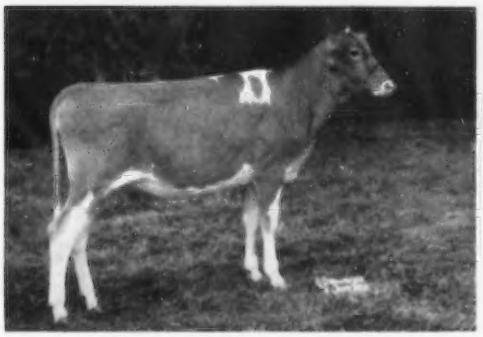

BAYVILLE ROYAL EFFIE
1st prize Sr. Calf, Junior Champion, National Junior Show, 1960. 3rd prize Calf, National, 1960. Bred by Bayville Farms ,Inc. Owned by John N. Jackson, Jr., Staunton, Va.

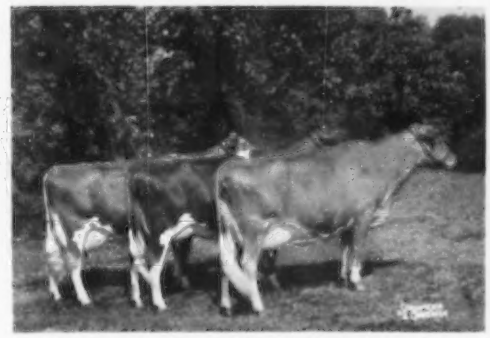

3 Best Females
1st prize, National, A.R.E., 1960
BAYVILLE MARGARET DOLL
BAYVILLE GOLDEN JADE
BAYVILLE ROYAL LAVINIA

LIKE BEGETS LIKE is an old axiom. It still holds true today. The bulls that have sired these animals can sire like ones for you. Their sons and daughters are available.

Federal Accredited 339823 **700 REGISTERED GUERNSEYS** Bang's Free 1428

BAYVILLE FARMS, INC. — Norfolk, Virginia

Tel. HOward 4-2415, nights HO 4-2100
W. Clark Fleming, Jr., President and Manager
A. M. MacKay, Supt. of Cattle

P. O. Box 2491

E. H. Stallings, Herd Manager
H. S. Sanders, Sr., Herdsman
Located 10 Miles east of Norfolk on Route 60

YOUR GUERNSEY CALENDAR

NOVEMBER							DECEMBER						
S	M	T	W	T	F	S	S	M	T	W	T	F	S
		1	2	3	4	5					1	2	3
6	7	8	9	10	11	12	4	5	6	7	8	9	10
13	14	15	16	17	18	19	11	12	13	14	15	16	17
20	21	22	23	24	25	26	18	19	20	21	22	23	24
27	28	29	30				25	26	27	28	29	30	31

JANUARY							FEBRUARY						
S	M	T	W	T	F	S	S	M	T	W	T	F	S
1	2	3	4	5	6	7					1	2	3
8	9	10	11	12	13	14	4	5	6	7	8	9	10
15	16	17	18	19	20	21	11	12	13	14	15	16	17
22	23	24	25	26	27	28	18	19	20	21	22	23	24
29	30	31					25	26	27	28			

Sales

DECEMBER

Dec. 10. Edwin Kendall Dispersal, Kendall Farms, Indianapolis, Ind. Sale managed by the Russell George Sales Service, Lebanon, Ind., and the Indiana G. B. A., 412 Robertson Bldg., Lafayette, Ind.

Dec. 12. Oak Hill Farm Milking Herd Dispersal, Rosalind Courtright, owner, Glenwood, Ark., 10:00 a.m. Sale managed by Jack Kay, Buda, Texas.

Dec. 15. 163rd Special Sale, Lancaster, Pa. Sale managed by the Pennsylvania, G. B. A., P. O. Box 458, Camp Hill, Pa.

Meetings

NOVEMBER

Nov. 26. New Jersey G. B. A. Annual Meeting, Far Hills Inn, Somerville, N. J. Afternoon meeting, 2:30 p.m.; dinner meeting, 6:00 p.m.

DECEMBER

Dec. 6. Missouri G. B. A. Annual Meeting, Eckles Hall, Columbia, Mo., 10:00 a.m.

JANUARY

Jan. 10, 1961. Pennsylvania G. B. A. Annual Meeting, Scottish Rite Cathedral, Harrisburg, Pa.

Jan. 25-26, 1961. Annual Dairy Farmers' Seminar, University of Massachusetts, Amherst, Mass.

Jan. 30-Feb. 3, 1961. University of Connecticut Animal Breeding Short Course, Storrs, Conn.

MAY

May 17, 1961. Annual Meeting of The American Guernsey Cattle Club, O'Hare Inn, Mannheim and Higgins Roads, Des Plaines, Ill.

Fairs

NOVEMBER

Nov. 25-Dec. 3. International Live Stock Exposition and Dairy Show, Chicago, Ill. Guernseys will be judged on Dec. 1 by Lee Yost.

JANUARY

Jan. 9-13, 1961. Pennsylvania Farm Show, Harrisburg, Pa. Guernseys will be judged on Jan. 9 by Rowland Beauvais.

Jan. 27-Feb. 5, 1961. Southwestern Exposition and Fat Stock Show, Fort Worth, Tex. Guernseys will be judged on Feb. 2 by Clyde L. Rougeou.

FEBRUARY

Feb. 7-18, 1961. Florida State Fair, Tampa, Fla. Guernseys will be judged on Feb. 9 and 10 by John L. Morris.

Feb. 27-Mar. 4, 1961. Pinellas County Fair and Horse Show, Largo, Fla.

William Christian Larsen

THOSE who remember Bill Larsen, herdsman at Brantview Farm, Millis, Mass., and a leadsman on sale day, will be grieved to learn that this fine young Guernsey devotee perished in the Eastern Airlines plane crash in Boston Harbor on October 4. He was a 1960 graduate of the Norfolk County Agricultural School, and spent much of his time with the Brantview herd before and after graduation. He joined the Marines and was en route to boot training at Parris Island, S. C., when the "Electra" met disaster . . . less than a dozen passengers survived.

Bill Larsen had planned to return after military duty and spend a full life with Guernseys. He saved his money toward more education, more herd training and eventually a herd of his own. Bill's kind are seldom adequately replaced—his loss too tragic to comprehend.

G. B. Walker Given Recognition By Leland, Miss., Rotary Club

G. B. WALKER, Stoneville, Miss., was given recognition by the Leland, Miss., Rotary Club on September 2. We quote:

"On this day 50 years ago, a tall, slender young man stepped off the train at Stoneville, Mississippi. His bearing was as erect as a young cypress tree along Deer Creek. He carried a suitcase, but the record of the past half-century shows that he brought more to our community than was in the suitcase.

"This young man was George B. Walker, and he came to assume his new duties as Superintendent of the Delta Branch Experiment Station. He brought with him a broad knowledge of agriculture gained from training and travel, an intense interest in crop and livestock improvement, a sound judgment, a quiet friendliness, and an unshakable faith in God and in the Delta.

"His activities as a research worker, founder of the Stoneville Pedigreed Seed Company, and founder of the outstanding Walker Farms Guernsey herd have brought wealth and international recognition to the Leland-Stoneville community.

"As a State Senator, as a member of the Board of Trustees of Institutions of Higher Learning, as a Rotarian, and in many other offices, he has given unselfishly of his time toward the development of all of Mississippi.

"Just as the young cypress has become a giant, so George B. Walker stands tall among us. Neither flood nor drought, nor economic depression, nor grave illness have shaken his faith in the land he loves. Still ramrod-straight, with vision crystal clear, with interest undimmed, he stands for what is best in man.

"The poet Wordsworth described him when he said: 'Type of the wise who soar, but never roam: True to the kindred points of Heaven and Home!'

"Members of the Leland Rotary Club want the record to show that we recognize the contributions this great man has made and are taking this opportunity to tell him so on the 50th Anniversary of his joining our community."

(Signed)
William L. Watson, President
Leroy B. Allen and William L. Giles,
Resolutions Committee
Leland Rotary Club

The 1963 **National Guernsey Futurity** is a challenge to your ability to select and nominate heifer calves that will develop into the best three-year-old cows. **The heifer must be nominated and first fee of $2.00 sent to The American Guernsey Cattle Club, Peterborough, N. H., postmarked not later than January 1, 1961.**

See September 7 Journal For Rules and Nomination Form!

ATTENTION ADVERTISERS!

Please help us mail the Journal to our readers and your prospective buyers ON TIME.

Advertising Copy Due	Mailing Date
Nov. 23	Dec. 15
Dec. 7	Jan. 1
Dec. 23	Jan. 15

(Journal publication dates are the **7th** and the **23rd.** Each issue is mailed **eight** days before date of publication.)

RATES:

Space	Occasional	Contract*
1 page	$125.00	$100.00
½ page	70.00	55.00
¼ page	42.00	33.00

*Contract rate applies on 3 or more insertions and to Special State and County groups.

ADOHR FARMS

CAMARILLO · VENTURA COUNTY · CALIFORNIA

Adohr Herd Sires On Parade

FRANCHESTER K. LEADER

Born June 21, 1951
Sold for $2,700 in 1952.

Sire: **McDonald Farms S. Leader**
A line-bred Lady Augusta — GOLD STAR DAM.

His Maternal Granddam

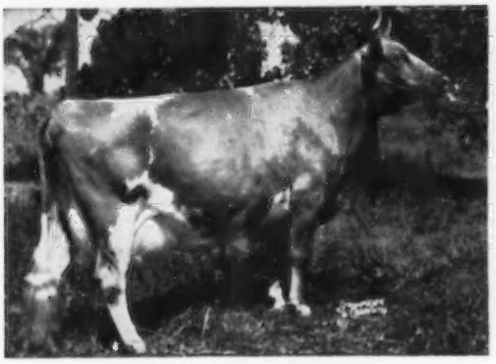

McDonald Farms King's Kella
Excellent 4 times — $13,500
18270—919—6yrs—365—3x

Dam: **Franchester Handy Kella**
12653—601—Sr2—365—3x
Sold for $11,500 in 1947.

ADOHR HORNET ELDORO

Born October 13, 1957

Sire: **Franchester King's Hornet**
A son of Fairlawn K. Gay Levity, E '50 '55, 14978—730—Jr4—365C—3x, 17244—845—7yrs—365—3x.

His Dam

Adohr Premier Eldorene
12759—724—Jr3—365C—3x
11449—665—5yrs—305—3x

Dam of Adohr Eastern Eldorene, 11376—602—Sr3—305—3x.

Next Dam: U. of A. Lubas Eldorene
3 records over 1000 lbs.
20277—1250—9yrs—365—3x

Two Grandsons of Fairlawn H. Eastern King — GOLD STAR SIRE

CLOVERDALE SOCIAL DORMAN

Born April 9, 1957

Sire: **Fairlawn K. Slogan**
A son of King out of Ladyship — below.

His Paternal Granddam

Riegeldale King's Ladyship
Excellent 4 times
15517—859—Jr4—365C—3x
4 tested daus., 1 E and 3 VG.

Dam: **Adohr King's Dora,** VG '54 '56
10796—607—Sr2—305—3x

Next Dam: Adohr Lubas Double
16032—817—5yrs—365C—3x

FAIRLAWN LINARIA'S WARRIOR

Born August 11, 1957

His 7 nearest dams av. 15956 M, 839 F. Sold for $6,000 in 1958.

Sire: **Fairlawn K. Warrior,** a son of King out of Fairlawn H. Coquet, E '57 '58, 16994—861—7yrs—365C—3x.

His Dam

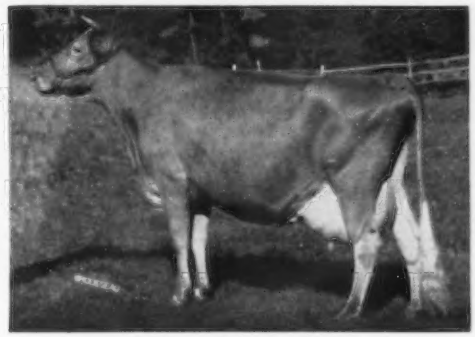

Fairlawn Actor's Linaria
Excellent 5 times
13855—728—Jr2—365C—3x
16277—903—Sr4—365C—3x
15668—846—Sr3—365C—3x
15335—862—6yrs—365C—2x
14973—851—7yrs—365—2x
Sold for $14,000 in 1953.

Young Herd Sire Prospects For Sale — Also, Bred and Open Heifers

The Welcome Mat Is Always Out At Adohr

T. A. KNIGHT, Manager

J. L. ELLIOTT, Superintendent

HOLLIKNOLL FARM

"THE HOME OF QUAIL ROOST ROSE MAXIM GUERNSEYS"

W. M. CAMP
OWNER

FRANKLIN, VIRGINIA

QUAIL ROOST MAXIM'S MAY ROSE — QUAIL ROOST ROSE MAXIM

An Opportunity To Add That Proved - Popular TRAVELER Inheritance To Your Herd

6 Crosses to Langwater Traveler

WANDAMERE ANSON'S BOND

24 daus., 59 rec. av. 9286 M, 455 F (M.E.—305—2x), 23 cl. av. 84.3%. The oldest **BOND** daughters in our herd are on test. They are the right kind, sharp, with plenty of size and stretch.

His Dam

Wandamere Jean's Bonnie
14492—772—Jr3—365C—3x
Sire: Chicona Borkman, a strongly bred Traveler bull.
Dam: Wandamere Bonnie Jean, 14220—682—Jr2—365C—3x
Next Dam: Bonnie of Delphi Dell, 16355—816—A—3x, 16256—864—AA—3x.
One of the good cow families that has played an important part in building some of the good herds in the Pacific Northwest.

An Excellent **BOND** Daughter

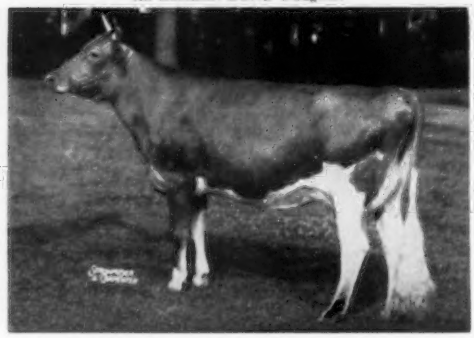

Wandamere Bond's Helena (E '58)
1st 3-year-old, Pa. Guernsey Show, 1956.
15063—675—Sr2—365—3x
14385—618—6yrs—HIR—305—2x
A son sold for $3,900 in 1959.

An Excellent **BOND** Daughter

Wilsona Farms Clara (E '56)
9821—530—5yrs—HIR—348—2x
1st 2-year-old, Ore., P.I.E., 1955
1st Aged, Res. Ch., W. Wash., 1958
1st Aged, Sr. & Gr. Ch., Ore., 1958

A **BOND** Daughter

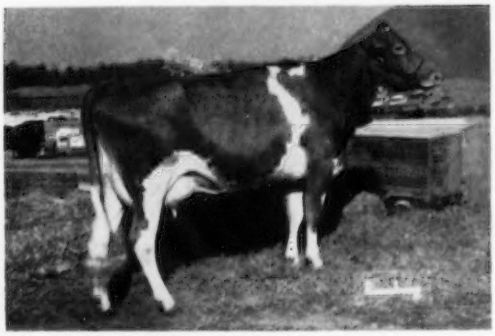

Holliknoll Bond's Delora
1st 2-year-old and Res. Ch., 2nd Best Udder, A.R.E., 1960.
1st 2-year-old and 1st Best Udder, Dixie Classic, 1960.
1st 2-year-old, N. C. State Fair, 1960.

Delora is one of the 75 daughters of **BOND** at Holliknoll that you will be hearing from in the future.

The first daughters of **BOND** to calve at Holliknoll are going to average 10,000 lbs. of milk as 2-year-olds.

There are 46 breeding sons of **BOND** from East to West, North to South. Why don't you get on the band wagon? Place your order for a **BOND** son out of one of our Excellent or Very Good cows now.

In addition to BOND (see opposite page), we are using **QUAIL ROOST PROUD TRAVELER,** a son of **Chicona Pablo** and **Darigold Lucy,** a Traveler Butterfat cross.

A VG Traveler Daughter

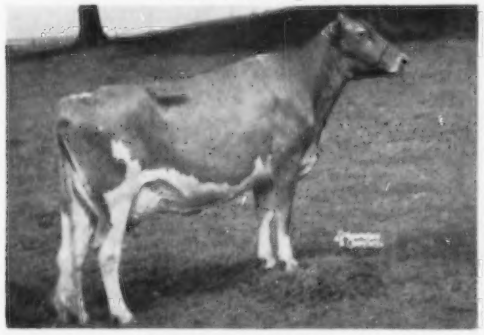

Holliknoll Proud Bellflower
11385—585—Sr3—DHIR—305—2x (pending)

A VG Traveler Daughter

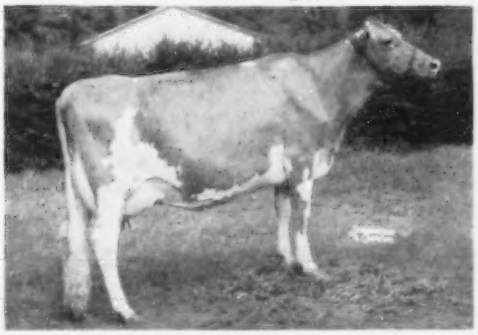

Pine Grove Proud Secret
10701—504—Sr3—HIR—305—2x

TRAVELER has been sold to The Virginia Artificial Breeding Association, Inc. at Rocky Mount, Virginia. He is being used extensively at Holliknoll, Pine Grove, Bayville and by many other breeders throughout the state, too numerous to mention.

Another Bellringer — **HOLLIKNOLL CAPTAIN**

Sire: **Fairlawn K. Fortune**
18 daus., 20 rec. av. 11764—4.6%—545—305—2x—M.E., 8 cl. av. 84.3%.

His Excellent Dam

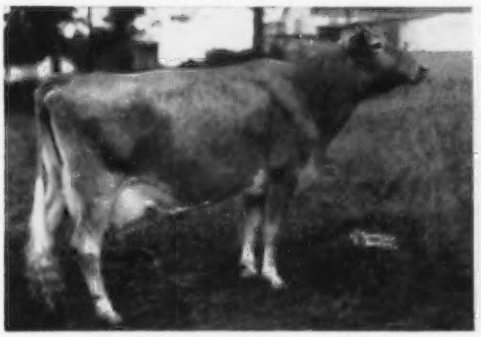

Glengeran Leader's Belle, E '57 '58 '60
13173—605—Sr4—305—3x
16682—763—8yrs—HIR—365—2x
Sold for $3,000, 1956

His Excellent Maternal Sister

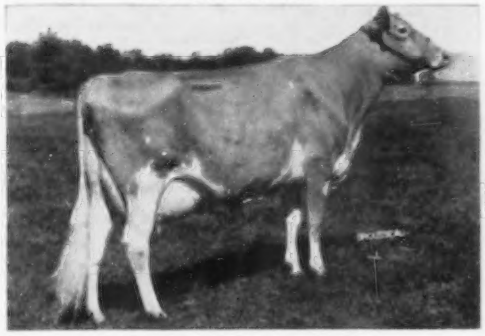

Glengeran Daylo's Belle, E '58 '60
12025—649—Sr2—305—2x
15754—895—Sr3—360—2x
Sold for $6,300, 1959

CAPTAIN has been bred to upwards of a hundred cows between Holliknoll, Bayville, and Pine Grove Dairy Farms who own one-half interest in him.

HOLLIKNOLL BOND'S EMBASSADOR, owned by Holliknoll and The Virginia Artificial Breeding Association, Inc., a maternal brother to CAPTAIN, is also being used extensively throughout the state of Virginia.

Join the Holliknoll Band Wagon and use our planned breeding program through sons of these sires out of our Excellent and Very Good cows.

Visitors Always Welcome

W. M. CAMP
Owner

TELEPHONE
LO 2-4202

State Bang's Free No. 1007
Federal Accredited 339992

ROWLAND R. BEAUVAIS
Manager

A Testimonial To Louis Merryman

"WITH the passing of Louis McL. Merryman, the Guernsey fraternity has lost a man who cannot be replaced. For 30 years I worked side by side with him in the auction stand, from coast to coast, border to border, and beyond. In my opinion, no other person, living or dead, spent so much of his private capital to promote the Guernsey as did he. His outstanding consignment sales held during the great depression did more to stabilize the price of Guernsey cattle than anything else, while the prices of all other breeds of livestock went almost to oblivion. Because of this type of sale, he brought into the breed many who became prominent breeders and the backbone of the industry.

"No amount of effort was too great for him to contribute to the success of an auction. If he met temporarily with defeat, this served only to whet his efforts for a greater try.

"Although across this great land of ours the echo of Louis' voice is now stilled, the memory of his efforts will linger on."

E. M. GRANGER, JR.
Thompsonville, Connecticut

Chat . . .

GEORGE B. SALLEY was deeply saddened by the passing of his lifetime friend, LOUIS MERRYMAN, as was everyone who had the privilege of knowing Louis. Although it has been almost two years since George has taken an active part in Guernsey activities, he writes that Guernseys and Guernsey people are still very close to his heart. Rivelon Farm, at the edge of Orangeburg, S. C., has been developed into a nice residential subdivision. George keeps busy with this, along with other Real Estate interests.

We quote from his letter: "Let me say, as has been said so many times, there are no finer people anywhere than the very select group who make up the Guernsey breeders of America. Let me wish for all of the folks at the Club, and my Guernsey friends everywhere, every continued success and happiness with their Guernseys, which still are the best dairy cattle known to man. Please tell them all that we are still doing business at the same old stand on U. S. 301, South of Orangeburg, and the welcome mat is always out for all Guernsey folks."

MRS. GEORGE P. CLARK, Horse Shoe Falls Farm, Shannock, R. I., recently underwent surgery. Reports are that she is doing nicely. Best wishes for a good recovery.

Congratulations! It's a boy, Jay Byron, born on August 28 to MR. AND MRS. GALE GORDON, Nelsonville, Wisconsin. Gale is farming in partnership with his father.

Word has been received that SOLON AND SALLY SPENCER, Gresham, Ore., have a new Tax Exemption, a boy, Seth David, born on September 7. Mother and son are doing well. Congratulations.

2ND LT. SAM MINOR attended the Butterfat Sale on October 15 and reported that his correct address in the army is as follows: 2nd Lt. Samuel F. Minor, 05211148, Special Services Spt. Office, Fort Lee, Virginia. Sam will assume his duties as field representative for The American Guernsey Cattle Club in the Mid-Atlantic area when he is released from the service next February 1. He will cover the territory that was formerly serviced by A. M. MacKay, who is now at Bayville Farms.

LOUIS KUEBKER, Richmond, Ill., owns one of the few imported cows in this country today. Imp. Bessie of Fauxquets de Haut has just completed her 10-year-old DHIA record of 14380—628—305—2x. The dairy qualities this imported matron carries are to be admired. "Bessie" is every inch a dairy cow.

Don't Forget To Send In Your All-American Nominations

All-American nominations, accompanied with a picture showing the entry in a stage of development as nearly comparable to its show ring appearance as possible, should be in the Journal office by DECEMBER 15. Mail your entries today to **Guernsey Breeders' Journal, Peterborough, New Hampshire.**

H. O. FANCHER, Louisville, Miss., a Golden Guernsey producer for Walker Farms, has under construction a new bull barn. This barn will take care of five bulls in individual stalls and each will have an individual runway for exercising. Mr Fancher is very enthusiastic about his herd of nearly 300 head of registered Guernseys, and is quite determined to build a top herd.

LAKE LOUISE FARM, owned by Raymond Goeringer, Dallas, Pa., has the high DHIA herd average for Guernseys. *The 59 cows averaged 11568 lbs. of milk and 600 lbs. of fat, DHIA—2x.*

CLASSIFICATION SCHEDULE

The following classification schedule is arranged by field territory. For application blanks to have your herd classified, and for classification rules, write to The American Guernsey Cattle Club.

All registered Guernsey cows that have freshened are eligible to be classified. It is not required that they either be on official test or have an official record. On herd reclassifications, the owner is required to present all eligible cows not previously classified, and all cows under eight years of age last classified either Very Good or Excellent. If your herd is to be part of a County or District classification program, and eligible for the lower fee, show this on your application.

Fees are $3.00 per cow, with a minimum charge of $25.00 per herd. If 75 or more cows are classified in one day in a county or district program, the fee is $2.00 per cow with no minimum herd fee. The $2.00 will also apply to an individual herd when 75 or more are classified. A minimum fee of $150.00 will be charged for herds with 50-74 head that are not part of a group plan.

To facilitate the national fieldman arranging his classification itinerary, it is requested that your **application be postmarked at least 30 days before the classification schedule.** Schedules are subject to cancellation if there is not a sufficient number of applications received.

Closing date for applications one month ahead of starting date for each scheduled classification.	*Territory*	*Field Representative*
Nov. 28-Dec. 7	Delaware, District of Columbia, Maryland, New Jersey, Pennsylvania, Virginia and West Virginia.	
Dec. 8-17	Iowa, Kansas, Minnesota, Missouri, Nebraska, North Dakota, South Dakota and Wisconsin.	George W. Chambers

- GOOD BREEDING -

The Foundation For Profit

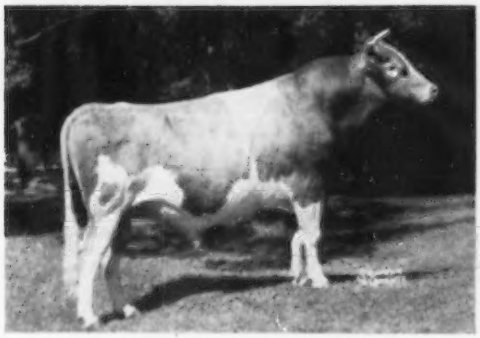

CURTISS CANDY FABRON →

Sr. & Gr. Ch. Bull, N.G.S., 1952
Winner of Langwater Trophy
Gr. Ch. Bull, NIGBA, 1951, 1952
Summarized Sire:
52 A.I. Dtrs. 69 Rec. Av. 9006—4.9—437 ME
39 Classied Dtrs. Av. 81.1%

← **McDONALD FARMS RIVAL VIKING**

All-American Aged Bull, 1958
All-American 2-Year-Old Bull, 1957
Res. All-American Bull Calf, 1955
Sr. & Gr. Ch., Aged Bull, N.G.S., 1958
First 7 dtrs. av. 11047—5.04—554 ME Inc. over dams: +1363 +.04 +70
14 classified daughters average 84%

THERE IS NO SUBSTITUTE FOR QUALITY

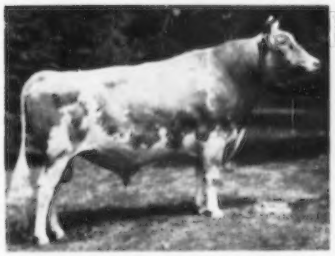

CURTISS CANDY MARIE'S CURTISS

Jr. Ch., Wis., 1952
1st 2-year-old Bull, Md., 1953
1st Aged Bull, NIGBA, 1954
Sire of
La Ramee Marie Sonia, E
*20477—*1015—Sr4—365—2x
18 dtrs. av. 10326—5.08—524—ME
Inc. over dams: +1216 +.15 +76

CURTISS CANDY LOYAL CURTISS

1st Jr. Yrlg Bull, Ill., 1950
1st 2-year-old Bull, Ill., 1951
Sr. & Gr. Ch. Bull, Minn., 1954
Member 1st Sr. Get that was winner of Peer Trophy N.G.S., 1953.
Summarized Sire:
38 AI Dtrs., 56 Rec. Av. 9334—4.8—449 ME

CURTISS CANDY DUKE CURTISS

1st 2-year-old Bull, NIGBA, 1955
Sire of
John Plain Duke's Millie
12687—691—Jr3—HIR—365—2x
Summarized Sire:
11 dtrs. 14 rec. av. 10018—4.9—489 ME

FROZEN SEMEN AVAILABLE FROM THE SIRES
★ HOMINY HILL CHAMPION, ★ HOMINY HILL ROSE KING, ★ HOMINY HILL MUSICIAN, HOMINY HILL CORONATION PRINCE, HOMINY HILL SULTAN and HENSLEE FARMS V. FAME.

CURTiSS BREEDING SERVICE CURTISS FARM CARY, ILLINOIS

CURTiSS
BREEDING SERVICE, INC.

CURTISS FARM - CARY, ILLINOIS • Otto Schnering, Founder • Phone MErcury 9-2041

Ideal Guernsey Farms

GOLDEN GUERNSEY

BUILDING ☆ FOR ☆ A ☆ CENTURY

THE WORLD'S LARGEST AND GREATEST PRODUCING HERD OF PUREBRED GUERNSEYS
NO BUSINESS TRANSACTED ON SUNDAY

Superior... The Highest Summarized Bull Of The Breed In Fat and 8th In Milk

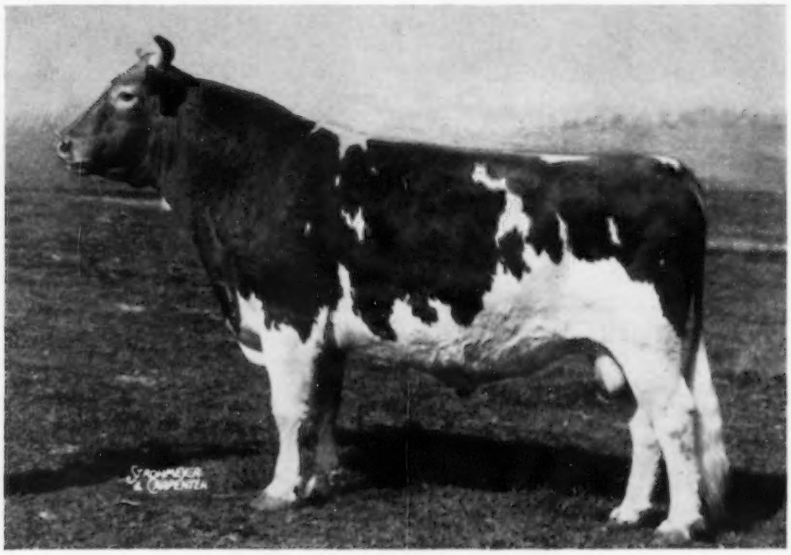

Ideal's Superior

112 daughters, 201 records average 12312 M, 5.5%, 672 F (M.E.—305—2x), 11 classified average 82.9%.

Full Sister and Brother By Superior

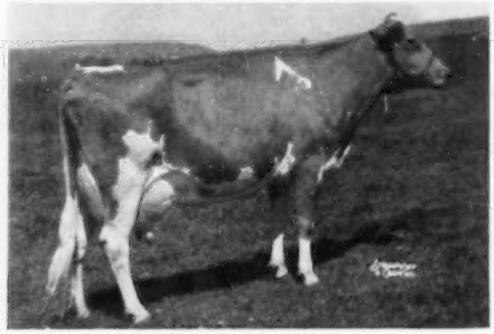

Ideal's Superior's Fran
*16454—*848—Jr3—305—3x
*21462—*1059—Jr4—365—3x
On retest with 20632—1035—6yrs—3x in 298 days.

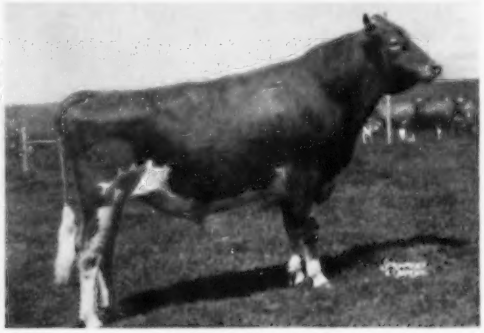

Ideal's Frank
1958 Honorable Mention Calf. 1st 2-year-old and Gr. Ch., N.J., 1960. **We're staking our future on Frank.**

Frank and his full sister are 1960 Models

1961 can be a banner year for you if you will pep up the tired blood in your herd with a Superior son or grandson.

"IT'S ALL IN THE RECORDS"

JACOB TANIS & SONS, Proprietors
JOHN TANIS, D. V. M.
LLOYD B. SIMMONS, Herdsman

IDEAL GUERNSEY FARMS
Augusta-Sussex County-New Jersey

From The Home Office

Louis McL. Merryman Memorial Fund

PLANS to establish a fund to provide awards in memory of Louis McLane Merryman were recently enthusiastically adopted by the Executive Committee of The American Guernsey Cattle Club. In recognition of Mr. Merryman's zealous interest in 4-H dairy work, especially in outstanding achievement in judging, it is planned to establish an award in his memory for the high boy or girl in judging Guernseys and the high team in judging Guernseys at the National 4-H Dairy Cattle Judging Contest.

The admiration of both juniors and adults for Mr. Merryman, and his contributions to 4-H work, was dramatically illustrated in November, 1958, when 300 friends joined the Baltimore County 4-H Club in honoring him. Through his work and efforts he did more than any other individual to make Maryland tops in 4-H Dairy Club work, and so successful throughout the years in winning the judging contests at the National. After the service, the floral piece from the 4-H Club was beside his favorite chair in the study at his home.

The Fund in Memory of Mr. Merryman originated in the office at his home following funeral services, when 31 close friends made contributions.

To have known him was to have known greatness. Louis Merryman devoted his entire life to the Guernsey breed and to the dairy industry. Friends throughout the world will want to participate in this memorial to a great American. Checks may be made payable to the Merryman Guernsey Fund, and mailed to The American Guernsey Cattle Club, Peterborough, New Hampshire.

The Secretary

10th Green Meadow Sale with an average of $1,960 for 40 head, tops all auctions for 1960

Ring scene as Charlescote Fruitful sold at $7,600 to top the Green Meadow Sale. In the background, Dave Younger, Hanover Hill manager; Rose Younger; Henry I. Christal, owner of Hanover Hill Farm; Leroy Massey, Gayoso View herdsman; Richard G. Saltonstall, Sherborn, Mass., consignor; J. E. Bowden, Horn Lake, Miss., purchaser, and Chauncey West, managing herdsman of Charlescote Farm, at the halter. In the box, John Merryman and Harry Pate.

INTEREST in Guernseys continued to rise at the 10th Green Meadow Sale, held on Monday, October 17, at Hanover Hill Farms, Yorktown Heights, N. Y., when 40 head sold for a total of $78,400, an average of $1,960.00, to become the top sale of the year.

The cattle were beautifully presented in the sale barn and in the ring, which was decorated with colored leaves and lovely potted flowers. Mr. and Mrs. Christal, owners, Dave Younger, manager, and the entire Hanover Hill Farms staff are to be commended for the fine manner in which the sale was handled.

Dave Younger opened the sale by thanking the consignors for their loyal support and welcomed the entire group to Hanover Hill Farms. Johnnie Merryman spoke briefly on the influence of Green Meadow breeding. He called on Mr. and Mrs. Earl Shultz to stand, as they were attending the sale as guests of Louis McL. Merryman, in recognition of having established the sale 10 years ago with the late Mike Seath.

The first animal in the ring, Charlescote Fruitful, three times a grand champion and once a reserve champion, topped the sale at $7,600, going to Jessie G. and J. E. Bowden, Gayoso View Farm, Horn Lake, Mississippi. Contending on this beautiful show cow was William Tyson, who was bidding on a direct line telephone hookup from the sales tent to his James Canyon Ranch in Genoa, Nevada. "Fruitful," twice Excellent, with a score of 93.5 and an official record of 19331—1009—Sr3—365—3x, was consigned by Richard Saltonstall, Charlescote Farm, Sherborn, Massachusetts. She is by Fairlawn K. Ophir, he a son of Fairlawn H. Eastern King, Gold Star Sire, and Fairlawn Actor's Ermine, 15882—801—Sr3—365C—3x and 15829—827—6yrs—365—3x. Charlescote Noble's Bountiful, the dam of "Fruitful," VG three times and Excellent once, has 14869—689—Jr2—365C—3x and 21242—959—6yrs—365

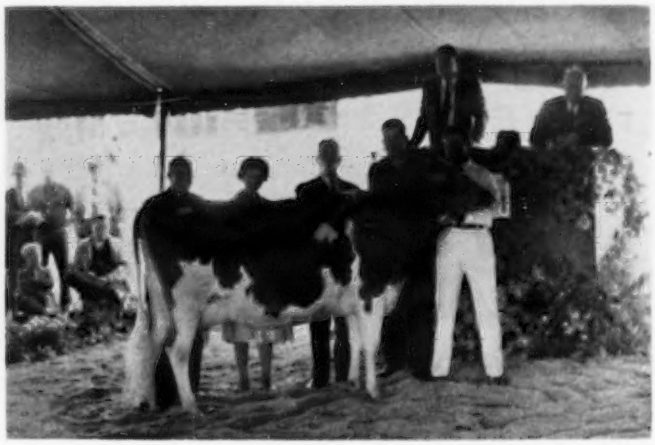

Ring scene as Collinwood Fancy Miss sold for $7,500 to become second high in the Green Meadow Sale. In the background, Anthony Bruno, Castle Brook manager; Mrs. Bruno; Frank Gumina, Freehold, N. J., purchaser; Virgil C. Weaver, Goshen, Ind., consignor, and Paul Fleming at the halter.

Fritzlyn Hollistar's Lady, consigned by A. Walter Fretz, Pipersville, Pa., tied for third high honors at the Green Meadow Sale at $5,500, purchased by Raymond Goeringer, Dallas, Pa. In the background, U. D. Asumendi, Middleton, Idaho, contender; John Merryman, and Peter Vail.

—3x, she a daughter of Charlescote Bounteous, a Gold Star Dam, 14565—730—Jr2—365—3x, with five daughters in the Charlescote herd.

The second animal in the ring, Collinwood Fancy Miss, sold to Frank Gumina, Castle Brook Farm, Freehold, N. J., for $7,500, with Dr. Earle B. Hopper, manager of Chedco Farm, Berlin, Mass., contending. She was second high animal in the sale. "Fancy Miss," an Excellent daughter of Villa Crest Financier, with three records, including 12464—648—Sr3—HIR—365—2x, and reserve grand champion at the Elkhart County Show this year, was consigned by Virgil C. Weaver, Villa Crest Farm, Goshen, Indiana. She is out of a daughter of Mulhocaway Dolly's Heartsease and Maurana Maid's Gloria, VG, with seven records, including 12904—621—9yrs—HIR—365—2x.

Honors for third high were shared by Fritzlyn Hollistar's Lady and Idahope M. Dear Girl, each selling for $5,500. "Lady," a nine-months-old heifer, consigned by A. Walter Fretz, Fritzlyn Farm, Pipersville, Pa., was purchased by Raymond Goeringer, Lake Louise Farm, Dallas, Pa., with U. D. Asumendi, Idahope Farm, Middleton, Idaho, placing the contending bid. She is a daughter of Lake Louise Rose Hollistar, Gold Star Sire, and out of Lake Louise King's Cedar, VG three times, with 18056—898—5yrs—HIR—365—2x, that sold in the Eighth Green Meadow Sale for $10,000. "Dear Girl," a bred heifer consigned by U. D. Asumendi, was purchased by James Canyon Ranch, Genoa, Nev., with F. W. McCann, Golden Harvest Farm, Bridgewater, Conn., placing the contending bid. "Dear Girl," junior champion at Utah, Twin Falls County and Eastern Idaho in 1959, and a paternal sister to Ubilla Lucky Bunny, that sold for $1,300 in the 1960 Idaho Invitational Sale, is by Chukluck Majesty, an own son of Chukluck Mermaid, Excellent four times, with 14768—747—Jr4—HIR—365—2x, and out of Idahope's Steadfast Rona Maria, 10491—441—2yrs—DHIA—303—2x, a paternal sister to Idahope Steadfast's Rosalind, Excellent 1959, that sold for $1,450 in 1958.

It is interesting to note that 30 head sold for $1,000 or over to 21 purchasers from 13 states. High buyers included James Canyon Ranch, that selected 10 head for a total of $18,600, and Kleinpeter Farms Dairy, Inc., Baton Rouge, La., with four head for $6,050.

The entire group were guests of Mr. and Mrs. Henry I. Christal, owners of Hanover Hill Farms, for refreshments following the parade of cattle that was held on Sunday afternoon.

The sale was managed by The Merryman Company, Sparks, Md., with John B. Merryman doing his usual good job of auctioneering. Harry Pate, Pate Sales Company, Trenton, N. J., read pedigrees, assisted in the ring by George "Dutch" Snyder, St. Johns, Pa., T. R. O'Farrell, Westminster, Md., and Archie J. Young, Dover, New Hampshire. Mrs. George W. Snyder clerked the sale, and Lee Yost, manager of Wyno Farms, Muncy, Pa., passed the slips.

Following is the sales list:

U. D. Asumendi, Middleton, Idaho	
Cindy of Belle Terre	$1,050
Charles Bolton, West Salem, Ohio	
Castle Brook Leader's Majesty (Bull)	2,200
Jessie G. and J. E. Bowden, Horn Lake, Miss.	
Charlescote Fruitful	7,600
Diversified Loyal Gardenia	1,225
Henry I. Christal, Yorktown Heights, N. Y.	
Hawl Jun Carol	1,000
Duffield S. Sadie	2,700
Codorum Farms, York, Pa.	
Golden Harvest King's Wistar (Bull)	1,000
Charles Cotting, Berlin, Mass.	
Highfield Lady Rosalie	3,100
Raymond Goeringer, Dallas, Pa.	
Fritzlyn Hollistar's Lady	5,500
Frank Gumina, Freehold, N. J.	
Collinwood Fancy Miss	7,500
James Canyon Ranch, Genoa, Nev.	
McDonald Farms Rival Bertha	2,400
Idahope M. Dear Girl	5,500
Lee-Kra Farms S. Shirley	1,500
Emroy Pharaoh Annie	1,000
Valley Set Star's Carol	1,000
Castle Brook Leader's Valorie	2,400
Carol's Royal Gem Kitty	850
Chado's Superior's Minerva	1,750
Ideal's Etzel's Lucy Jane	1,100
Hill Acres Lady	1,100

(*Please turn to page 1059*)

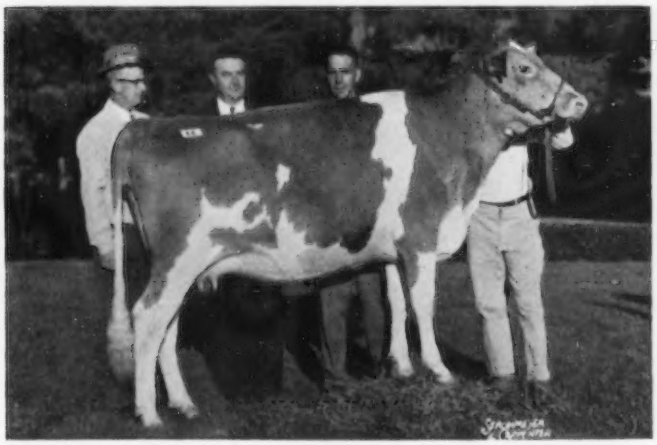

Idahope M. Dear Girl, consigned to the Green Meadow Sale by U. D. Asumendi, Middleton, Idaho, tied with "Hollistar's Lady," for third high honors at $5,500, purchased by James Canyon Ranch, Genoa, Nev. In the background, George Emerson Watts, Golden Harvest herdsman, contender; Joseph Pendergast, representing purchaser, and Mr. Asumendi.

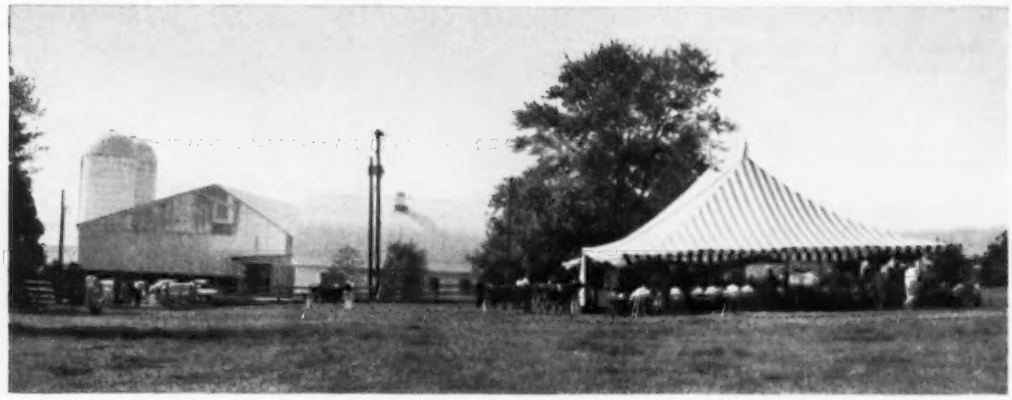

Sale tent and barns at Mulhocaway Farm.

Third Butterfat Sale Averages $1,950 for 33 Head

THE Third Butterfat Sale was held on Saturday, Oct. 15, at Mulhocaway Farm, Rosemont, N. J. Thirty-three head sold for $64,350, an average of $1,950. The caliber of the cattle, and the enthusiasm of the consignors and buyers alike, was a further indication that the good ones are in demand.

Top of the sale was the twice Excellent five-year-old, Yellow Creek S. Lovely Maid, consigned by Oscar R. Weaver, Yellow Creek Farms, Goshen, Ind., that sold for $8,500 to J. E. Bowden, Gayoso View Farm, Horn Lake, Mississippi. The bidding was very spirited, ending with George O. Curme III, Derry Manor Farm, Cochranville, Pa., and Lloyd B. Wescott, Mulhocaway Farm, Rosemont, N. J., making the contending bids. "Lovely Maid," with 13702—*745—Jr2—HIR—365—2x and 14933—802—Jr3—HIR—365—2x, is by Yellow Creek Jewel Supreme, a Gold Star Sire in service at Michigan ABA, and out of the Gold Star Dam, Yellow Creek Gypsy Maid, VG 1954, Excellent 1955 and 1956, with three records all over 600 lbs. of fat, including 11838—642—Sr2—HIR—365—2x, and dam of three tested daughters.

Honors for second high in the sale went to Western Glow Butterfat Count, selling for $8,000 to Northern Ohio Breeders Association, Tiffin, Ohio, Central Ohio Breeding Association, Columbus, Ohio, and Lloyd B. Wescott, Mulhocaway Farm, Rosemont, New Jersey. Tri-State Breeders Co-operative, Westby, Wis., was the contender. "Count," a seven-months-old bull calf, consigned by Western Glow Farms, Inc., Bow, Wash., is a son of Western Glow Butterfat Travler, senior herd sire at Green Meads Farm, Richmond, Mass., and out of Western Glow Merry An, Very Good five times, with a string of good records, including 17788—787—8yrs—365—2x and 14755—629—9yrs—HIR—305—2x, and dam of three tested daughters. "Merry An" is out of the grand old Excellent cow, Wesclair Pansy's Flower, Excellent four times, with 15701—*740—AAA—2x.

Western Glow Transfer's Melba, going to John Desmond, Deep Lake Farm, Lakeville, Conn., for $7,200, was second high female and third high animal in the sale. Contending on this outstanding three-year-old, consigned by Western Glow Farms, Inc., was J. E. Bowden, Gayoso View Farm, Horn Lake, Mississippi. "Melba," classified Very Good in 1959, with 9612—510—Jr2—HIR—305—2x (pending), is by Blakeford Transfer, Gold Star Sire, and out of Western Glow Lovely Melinda, Excellent twice, with 10486—601—Sr2—305—2x, that sold for $8,000 to John Desmond in the 1958 Butterfat Sale.

Third high female was a Mulhoca-

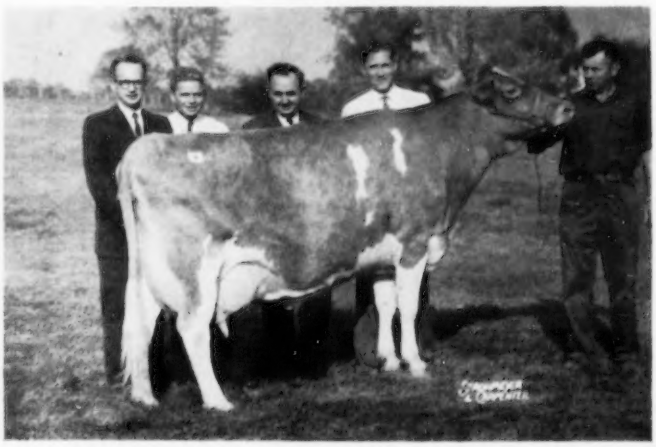

Yellow Creek S. Lovely Maid, top of the Butterfat Sale at $8,500. In the background, Buzz Garey, sale manager; George O. Curme III, Cochranville, Pa., a contender; J. E. Bowden, Horn Lake, Miss., purchaser; Lloyd B. Wescott, Rosemont, N. J., a contender, and Oscar R. Weaver, Goshen, Ind., consignor.

way Butterfat Adonis daughter, Mulhocaway Lovely Della, that went to Frank Gumina, Castle Brook Farm, Freehold, N. J., for $5,200, with J. E. Bowden contending. "Lovely Della," Excellent twice, consigned by L. B. Wescott, was senior and grand champion at the New Jersey Parish Show this year. She is out of Mulhocaway Holly Dell, VG three times, 13936—770—Jr3—HIR—365—2x, a daughter of Mulhocaway Butterfat Hollirex, Gold Star Site, out of Mulhocaway Butterfat Quad, VG, 12403—*683—Jr4—HIR—305C—2x.

Friday afternoon, the day before the sale, a parade of the cattle was held, followed by refreshments at the lovely Wescott home, with Mr. and Mrs. L. B. Wescott and Mr. and Mrs. Corey "Buzz" Garey, Jr., serving as hosts and hostesses.

The entire Mulhocaway Farm organization is to be commended for the fine facilities made available for the sale, and as always, everything was in tiptop shape and ran smoothly.

The sale was managed by the Garey Cattle Sales, Morrisville, Pa., with Buzz Garey reading pedigrees, and John B. Merryman crying the sale. Assisting in the ring was George "Dutch" Snyder, St. Johns, Pa., and Oscar Crabtree, manager of Green Meads Farm, Richmond, Mass., with Louis Gruninger, assistant field secretary, New Jersey GBA, passing the slips. Mrs. Corey C. Garey, Jr., clerked the sale.

Following is the sales list:

Helen R. Benson, Princeton, N. J.	
Will-O-West Fame's Dainty	$1,800
Brookberry Miss Della	625
Samuel Berke, Lakeville, Conn.	
Grassland P. Dorothy	900
J. E. Bowden, Horn Lake, Miss.	
Yellow Creek S. Lovely Maid	8,500
Grain Meadow V. May Rose	850
John Desmond, Lakeville, Conn.	
Western Glow Transfer's Melba	7,200
Myron E. Erdman, Chenoa, Ill.	
Ideal's Superior's Charlotte	5,300

Western Glow Transfer's Melba, third high in the Butterfat Sale at $7,200, consigned by Western Glow Farms, Inc., Bow, Wash., and purchased by Deep Lake Farm, Lakeville, Conn. In the background, Mrs. Ben Friedrichs; Bill Chilcoat, Deep Lake manager; Ben Friedrichs, consignor; Buzz Garey; J. E. Bowden, contender, and Harold Verity at the halter.

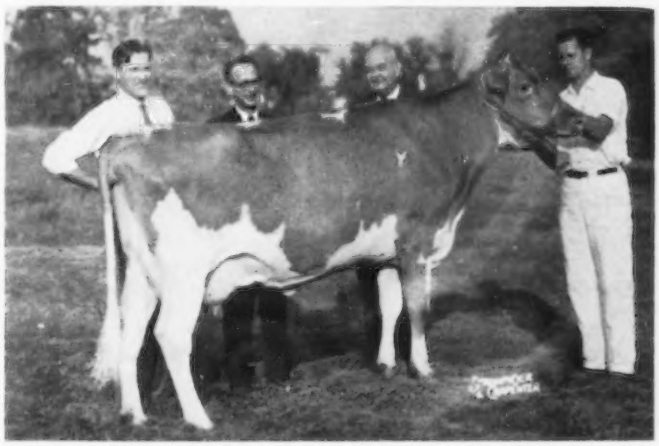

Mulhocaway Lovely Della, consigned by Lloyd B. Wescott, Rosemont, N. J., and purchased by Frank Gumina, Freehold, N. J., for $5,200, was fourth high. In the background, Mr. Wescott, Buzz Garey, Harry Pate and Harold Verity at the halter.

Western Glow Butterfat Count, top bull in the Butterfat Sale at $8,000, consigned by Western Glow Farm, Inc., Bow, Wash., and purchased by NOBA, COBA and Lloyd B. Wescott. In the background, Buzz Garey; Frederick Garbisch and George Zamzow of Tri-State, contenders; Dick Kellogg, NOBA; Ben Friedrichs, consignor; Lloyd B. Wescott, one of the purchasers, and Ben Friedrichs, Jr.

Frank Gumina, Freehold, N. J.	
Mulhocaway Lovely Della	5,200
A. W. Hobler, Princeton, N. J.	
Mulhocaway Butterfat Saltine	1,550
Deep Lake F. Welcome	1,200
H. H. McConnell, Honey Brook, Pa.	
Coldspring's Defender's Bashful	800
Clarence and Eleanor Miles, Queenstown, Md.	
Eighty Acre's Salamander's Peg	575
Holliknoll Proud Bellflower	800

(Please turn to page 1059)

Professional BULL HUNTERS

THIS title is given to men who hunt the dairy farms of our country looking for bulls eligible to go into artificial breeding service. These men, like other big game hunters, depend upon training and some experience to guide them in their work. If one makes a mistake, however, he doesn't end up as a breakfast for some lion, but he can experience much embarrassment from friends who are trying to make a living by milking a bunch of "knot head" cows.

Cow Experience Needed

Before embarking on such a career, these men should have spent some years milking and working with top-producing cows. They should have had the experience of planning the matings for a couple of hundred individuals, and then have milked and fed the results of their planning. They should know the breeds, demands in size, production and type goals, and be thinking students of bovine genetics.

In the practice of their profession, they will have to spend endless hours, days and years studying cow habits, following them around and searching for better germ plasm combinations. The job requires great dedication, offers much in hot air possibilities, and has too few bench marks to serve as guideposts.

No Supernatural Power

Some hunters think of themselves as being psychic in the bull picking business, and perhaps there is a sixth sense involved, but for the most part that sense comes from seeing cows and heifers, being able to compare them with their dams, following them into production, and then studying their type changes and production records as they mature. Most hunters do not spend enough time in the barns and cow lots to recognize the depth of the plush on the carpet that is rolled out for their benefit.

Finding out how many daughters of a bull were born alive, their size and strength, how many survived the first six months, and the number culled or sold before they reached production age, takes much close study and checking. Breeders like to extol the merit of their bulls' best daughters, and the habit of spending talking time behind them, while the lesser lights are passed by rapidly, is a usual custom. It usually takes much prodding to find out about the leakers, the hard milkers, the slow breeders, the fragile kind, and those that are susceptible to mastitis and digestive disturbances.

Be There At Milking Time

The idea of someone actually having to be on hand at milking or feeding time, working with the cows to find out how they react when strangers are around, seems to have been overlooked in most instances. Cows under pressure do not always react as we expect them to.

Recently, in a good purebred sale, six out of 39 left the ring before they were sold with plenty of manpower hanging on. Two A. I. associations happened to check a bull on the same day. One had a cowman on the job for an early milking. He helped with the chores, doing what he could, and as each cow was milked he checked her "let down," "milk out time" and the "quality" of her udder. He watched how the daughters of the bull ate, and observed how they came into the barn under pressure. He spent five hours checking every daughter of that sire. The second organization sent in their bull hunter and a couple of farmers. They arrived after the cows had been cleaned and stabled to make them look their best. For half an hour they walked up and down looking at the cows, a few questions were asked, but never once did they lay a hand on a cow or an udder. An old-time sire analyst had this to say about such modern thinking that takes a hunter over every detail of a cow, "If I have to put on boots, over-alls, and get cow manure on my hands to do this job, then the time has come for me to retire."

The adding machine and the production figures are helpful tools for the man checking bulls, but none of these things will save his face four years later when a man shows you a string of slow, hard milkers, or a line of pendulous mastitis infected udders.

A. I. Use Increases

The ever-increasing number of cows being bred artificially adds pressure to the bull hunter's job, and with the registered breeders showing more interest in A. I., the man with the sire analyst title needs to spend all of his time studying, planning and working to improve a breed of dairy cows. Death, poor dairy returns, high taxes, and the difficulty of getting trained and experienced cowmen who will spend 10 to 12 hours per day working with top cows, has taken out of existence many of the more astute cattle breeders. To replace their efforts we must look to the sire analyst for help, as he is the man selecting the bulls we will use. He knows, or should know, the idiosyncrasies of the various bloodlines, the excellence of the female family behind a bull, the pattern in type and production taken by his daughters, and in essence he should be able to tell us where the bull can and cannot improve the individual cows in our herds. The bull hunter who fails to accept this responsibility should take a fresh look at the cross section of the dairy cows being milked by the ordinary dairyman in his home county. There is little doubt in anyone's mind that the dairyman of tomorrow has to milk better cows or get out of business.

Recently a bull was accepted for A. I. service whose daughters were definitely weak and disjointed in the heart region, thick and round in the udder, and tucked in their forequarters. The production of this sire's daughters look good in the hands of a "five times per day, good feeding cowman," but what will happen when his daughters get into the hands of a 50-cow dairyman who expects his cows, with a minimum amount of labor, to milk out rapidly and have the constitution to handle great quantities of roughage?

The bull hunter is not only responsible for the cows being milked tomorrow, but also must work with the purebred nurseries to help in perpetuating and continuing the best germ plasm in any one breed.

The Breeders' Goal

The conscientious cattle breeder sees in his own "hungry knob" ani-

mals, their strength and weaknesses, and so designs his breeding program to try to continue what he likes and improve what he doesn't like. To make progress, he needs good cows, enough money so that he can butcher those that do not measure up, and a goal that will keep him striving through a lifetime. He cannot expect every mating to show the desired improvement, but from each miss he gets a message that will help in planning the next mating.

Our bull hunter, on the other hand, is picking bulls for some improvement in so many herds at different levels of production, type and management, that he gets lost in the maze of things that have to be done and eventually accepts a bull that is only an arbitrary answer to some of the problems. Actually, three jobs have been dumped into the professional bull hunter's lap.

The first job, because there are more dairymen in this class, is to supply the commercial man with a production ceiling above his management level. This man knows little about bloodlines, nothing about female families, and is not too breed conscious. He knows that he wants close-fitting udders that are fastened on industrious feeders that will milk out rapidly and handle easily. He raises a few calves that are born at the right time of the year, but for the most part depends on purchasing his herd replacements. He is primarily interested in getting his cows to freshen on time.

The next group of dairymen are those good grade cowmen who may be moving toward an all purebred herd. They have been culling and increasing their production ceiling for years. They have some proven cow families, they have done some thinking about bloodlines, and from experience know that good rumps, good feet and legs and firmly attached udders are some of the requirements for profitable dairy cows. They are using their present-day tools to build a better herd for tomorrow, and are thinking in terms of more than the next generation of cows. They don't want to take the chance on an "eanie-meanie-minie-mo, I guess this morning I'll take Joe," system of mating. They want a planned program so that when they reach that 500 lbs. of production herd level they have a foundation to build on from there. They know from experience that the biggest problem is not one of getting cows in calf, but it is one of getting calves that will make better cows than the ones they are now milking.

The third group includes the top eschelon purebred breeders. They have definite type and production goals set, and within their bloodlines are continuously looking for top level germ plasm material. Frozen semen opens doors to these breed improvers that have not been available before. A successful breeder with 30 years of experience and a 500-lb. herd average had this comment to make: "It has taken me years to get my goals clearly defined because I was never able to get exactly the kind of germ plasm I wanted. I have made progress in breeding better cattle, but I could have made more had top inheritance in semen been available."

The Big Hunt

With 60 or more A. I. Associations competing for the breeding business, the search for the top bulls gets to be a full scale rat race. Since only five to 20 per cent of a very much curtailed bull crop are top-notchers, the bull hunters crisscross the country following each other around, hoping that they will be the one to recognize the good bull, and then have enough money to buy him when they do locate him. However, before much money changes hands, bulls have to pass the most rigid of health tests, which are always accompanied by semen appraisal studies. Semen that won't freeze, store and settle cows are a serviceman's headache, and good bulls are often turned down because they do not settle a high enough percentage of the cows they are bred to.

NOBA's Young Sire Proving Program is one of the many designed to help in the testing of many top eschelon young bulls. Twenty or more breeders use these young bulls and keep complete information on the heifers that are born. When enough information has been accumulated, the breeders get together and decide whether they want more daughters of a bull or not. Thus the graduation exercise of a young bull sends him into the stud or to the butcher, depending on the Committee's thinking and the accumulated information on the production of his daughters.

The bull breeders know of the big hunt that is going on and get ready to receive the specialist. The following letter illustrates the depth and variety of those interested in profiting from the business. "Dear Sir: I have a male cow for sale that is proven. He is big and gentle. His daughters milk a lot. When can you come to see him? Sincerely." He was big, even in his knee-deep manure stall. He was tied with a dog chain, and the owner was sure he should be brought out into the open even though all the signs pointed to this being an unusual experience for the bull. He came out of his stall with a bellow that even the bravest hunter could not stomach. Seeing the chain dragging between the leader and the bull, our specialist took to his heels looking for cover. The bull's daughters did milk as could be expected, but their size, shape, udders, rumps and hearts were beyond ordinary description.

The breeder who said that a certain bull was not good enough for his herd, but would do for artificial breeding service, failed to consider the needs of a grown-up A. I. industry. Much progress has been made, but from here on out the going gets tougher because A. I. must live up to the production and type levels they talk about. The "bull hunters" can no longer fool the people just because a certain segment of society says use A. I. Two consecutive years of 40 lbs. of fat loss in a county DHIA program that is using a predominance of A. I., has to be accepted and the blame placed where it belongs. The bull hunter who said that he purchased more good bulls in the bar room than he ever did in the cattle barn, could find all his efforts relegated to that brass rail location.

The Hunter Becomes A Planner

A good bull should be followed by a better one, so the hunter's job is never ending. The title of bull hunter has been rightly used, but with the progressive dairyman continuously asking for higher production ceilings, better type and efficiency, the title "hunter" must be surplanted by a new name, "The Bull Planner."

By renting the reproductive ability of great cows to get bulls from, or by finding the strongest breeding female families and taking an option on sons of this line, or by securing the cooperation of breeders owning the top daughters of successful sires, bulls will be bred that should have a greater potential than any that can be found by hunting.

Conclusion

No better end can be given to this discourse than to quote some of the leaders in the industry. Secretary Harry Herman, of the National Association of Artificial Breeders, has this to say: "Our job is cattle improvement and not just semen dispensing. *Our challenge is just beginning.*" Dr. V. A. Rice gave us this thought: "Breeding systems do not make new genes. They only sort the old ones into new combinations, hopefully more favorable ones." How to do this can be learned

(*Please turn to page 1059*)

By C. R. HUSTON

NOBA, Inc., Tiffin, Ohio

What Kind of Guernsey Bulls Do We Need for A. I.?

By Dr. H. A. Herman, Executive Secretary
National Association of Artificial Breeders, Columbia, Missouri

Artificial insemination can be a powerful force in mass improvement of cattle. It offers the greatest opportunity the world has known to date to utilize our best sires in any breed.

While now used largely for milk cows, the program is expanding for beef cattle, swine, sheep, goats, horses, poultry and bees.

The use of A. I. for dairy cattle is heaviest at present in: Denmark, 100 per cent of milk stock; Japan, 97 per cent of milk stock; Holland, 70 per cent of milk stock; England, 55 per cent of milk stock; New Zealand, 40-45 per cent of milk stock; United States, 31 per cent of milk stock, and Germany (West), 30 per cent of milk stock.

Purebred Breeders Supply Sires

The improvement made genetic wise in any breed depends upon the caliber of sires used. Breeders who are a bit A. I. antagonistic tell me — "*You don't use good enough bulls in A. I.*" We, in the A. I. field, can quickly reply, "*We use the best we can find.*" I can add "*In my opinion not only Guernsey breeders, but breeders in all breeds, are failing to develop enough dependable sires to give the A. I. program the full force in cattle improvement it can muster!*" Why? Plainly speaking, we just don't have enough dependable selection tools. The final and best we have is the *progeny test*. That's when the "chickens come home to roost." It's a lot too late for some breeders, and it's "darn" sure too late for our A. I. organizations. They have hundreds of farmers on their necks when a bull fails to deliver as compared to one or two for the bull that "flunked out" in natural service.

I can't blame honest breeders for making errors in judgment on bulls. I am a Guernsey breeder and I have made errors like anyone else on bulls. They use the best judgment they have in appraising facts at hand — buy the bull and "pitch and pray." Let me say, I have found dairy cattle breeders the most honest group of people I have ever dealt with — of course, that has been my life and it's about the only group in American Agriculture I feel I thoroughly know — even then, a few act queer at times.

What Kind Of Bulls Do We Need?

Briefly, the A. I. program needs Guernsey bulls that *will improve* milk production and the type of cattle in well-managed dairy herds. If the Guernsey is going to continue to be a farmer's favorite cow, she must consistently "fill the pail." We must use the bulls that produce this kind of a cow.

Some of the chief points we would stress for Guernsey bulls for A. I. use are:

1. Preferably a proved bull whose daughters have done above average in milk production and are free of criticism from a type standpoint.
2. A bull whose daughters are all accounted for. Five or 10 daughters tested and about as many not accounted for makes most bulls so affected a doubtful quantity, and sire selection committees try to avoid them.
3. A bull whose daughters are strong, open, dairylike, easy milkers, with calm dispositions. They must be the kind to fit into fairly large herd operations and machine milking.
4. The daughters must have an average of, *or above*, about 10000 lbs. of milk, 450 lbs. of butterfat on 2x milking, 305 days, mature basis, if the bull is to be considered. These are minimum figures — many Guernsey sires in A. I. exceed this average today — and we wish more surpassed it by a goodly margin.
5. The bull himself if *proved* should be free of all disease, strong and vigorous, of desirable conformation and produce fertile semen. He must carry no undesirable recessive characteristics. He should be not over seven years of age and around eight years is the upper limit, as few carry on beyond 10 to 11 years of active service.
6. If a young sire, he must come from outstanding ancestors based on milk production, conformation, reproduction and general well-doing.
7. Young sires are extremely important in the A. I. program. More will be used in the future. They offer a means to select, prove, and choose the very best sires in any breed. Such proved sires offer two to three years more use in A. I. than the average proved bull whose daughters make their records in a single herd. The fact that many of our best young bulls offered at auction and at private treaty go into A. I. use for limited service is evidence of this picture.
8. Last, but not least, any A. I. organization buying a bull must consider the honesty and integrity of the breeder. People who have their cows serviced by A. I. must have confidence in a bull or they won't use him. The reputation of the breeder plays a big part here. Likewise, no A. I. organization cares to do business

(*Please turn to page 1059*)

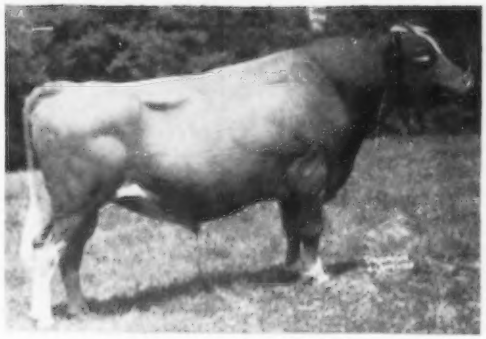

54 Highest Summarized Sires For Type Classification Out of 4,991 Sires Summarized (As of November 2, 1960.)

Rosalind's Strongheart

Highest summarized sire for type classification, 21 classified daughters average 88.9 per cent.

SIRE'S NAME	No. Tested Dtrs.	No. Records	M.E.-305-2x Milk	%	Fat	No. Cl. Dtrs.	Ave. Cl.
*Rosalind's Strongheart	37	87	9314	4.7	438	21	88.9
McDonald Farms Le Pretor	22	41	9839	4.7	459	16	88.7
*Hilltop Butterfat Count	31	74	11442	4.7	534	14	88.2
McDonald Farms Dairy Lad	24	63	8529	5.2	445	18	87.2
Cornell Royal Calculator	13	35	9840	5.2	509	10	87.0
Hill Girt Norbeau	21	43	9911	5.0	495	17	86.8
Fritzlyn Jeanette's Flash	30	49	12519	5.1	636	30	86.6
*Coronation Yeoman	26	67	8389	5.1	429	14	86.6
*Liseter Brilliant	19	20	9777	4.9	482	23	86.6
*Lake Louise Coronation King	30	45	10826	5.1	550	17	86.6
Riegeldale Emory's Conrad	78	158	9394	5.1	480	16	86.6
Far West Welcome's Royal	13	22	10603	5.2	549	13	86.5
Blakeford Confident	31	65	8283	5.0	413	11	86.4
*Wyno Beau's Saint	32	67	9872	5.2	516	21	86.4
*McDonald Farms Pre Rustic	10	24	10385	4.9	507	10	86.4
Rosemount Rex	30	83	10130	4.8	489	19	86.2
*Villa Crest Financier	19	31	9012	4.9	443	13	86.1
*Nyala Ermine's Bonanza	33	70	11507	5.0	575	27	86.1
*Fra-Mar Pharaoh	41	73	9979	4.6	458	22	86.1
Foremost Prediction	101	201	9330	5.1	479	56	86.0
Burger's Place Billy	10	13	13234	4.5	597	32	86.0
Green Meadow Peerless	64	138	9970	5.0	497	21	86.0
Douglaston Baron Forbes	20	37	9161	5.0	461	12	86.0
McDonald Farms Imperial	18	26	7927	5.1	404	15	85.9
*Lyrene King's Emory	18	30	11654	5.0	587	14	85.9
Langwater C. Trojan	10	10	11345	4.5	506	11	85.9
Chedco Colonel	32	60	9702	5.4	522	11	85.8
Flying Horse Royal's Phil	40	105	10337	4.9	507	17	85.8
Laurel Mills Golden Guinea	27	51	10317	4.9	503	11	85.7
*Wandamere Porter	16	33	9321	5.2	489	16	85.7
Wandamere Anson	25	53	9971	4.8	474	21	85.6
Adohr Beau's Elite	22	32	10476	4.5	472	20	85.6
*Maple Leaf Alert	12	21	11534	4.7	546	13	85.6
Foremost Hermes	81	153	10062	4.7	471	15	85.6
Eldor of Burger's Place	26	100	9797	4.7	456	15	85.6
McDonald Farms Predictor	43	79	9485	5.0	477	39	85.5
*Climax Marquis of W. V.	14	25	8671	4.7	410	10	85.5
Groton House Levity's Goldmine	21	66	8604	5.1	441	12	85.5
*Sun Blest Farms Rex	23	40	9257	4.6	426	17	85.5
*McDonald Farms Jolly Tony	17	22	11119	4.9	546	16	85.5
Western Glow Butterfat Travler	15	17	10311	5.1	529	10	85.5
Northern F. Hermes	40	66	10184	5.0	505	12	85.5
Meteor's Carthage Challenger	13	22	8124	4.6	373	12	85.4
Wyno Beau's Cherub	49	87	9883	4.9	487	50	85.4
*Rosebud Hero's Reminder	14	57	9743	4.4	429	13	85.4
Fra-Mar Coronation Noble	46	88	9741	4.9	478	25	85.4
*Hominy Hill King's Courageous	30	55	8945	5.2	468	26	85.4
Green Meadow Hornet	58	119	9869	4.7	467	25	85.4
*Charm of Rose Hill	13	49	11306	5.1	578	12	85.4
Western Glow Country Fame	21	46	10974	5.0	550	17	85.4
*Elmwood Superior Prince	11	15	11114	4.8	533	10	85.4
Langwater Country Steadfast	16	37	9335	5.3	495	11	85.4
*McDonald Farms High Skyline	25	59	8870	5.3	466	18	85.4
*Golden Grange Ideal Pete	23	48	9351	4.9	454	14	85.4

*Before a sire's name indicates owned or leased by an Approved Artificial Breeding Unit.

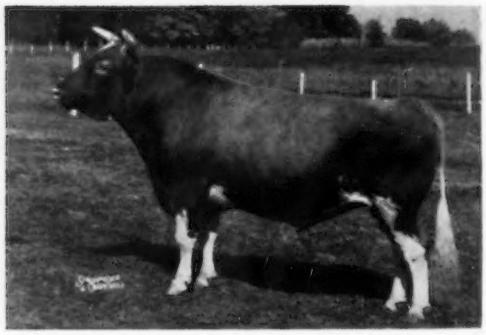

50 Highest Summarized Sires For Milk Out Of 4,991 Sires Summarized (As of October 14, 1960)

Burger's Place Billy

Highest summarized sire of the breed in milk, 10 daughters, 13 records, — ME — 305 — 2x, average 13234 lbs. of milk, 4.5 per cent, and 597 lbs. of fat. (Recently purchased by ABS where his services are now available.)

SIRE'S NAME	No. Tested Dtrs.	No. Records	M.E.-305-2x Milk	%	Fat	No. Cl. Dtrs.	Ave. Cl.
*Burger's Place Billy	10	13	13234	4.5	597	8	85.0
*Old Homestead C. A. B. A. Phareka	10	16	12557	4.8	606	42	80.8
Pre-Eminent Philip	10	14	12554	4.7	589	4	81.3
Great Elm Phil's Buoyant	10	14	12543	4.6	581		
Fritzlyn Jeanette's Flash	30	49	12519	5.1	636	30	86.6
Chedco Hornet	10	12	12450	5.0	620	19	81.1
*Golden Harvest King Cole	20	25	12332	5.1	631	19	83.3
*Emory's St. Patrick	19	29	12327	4.7	574	26	82.5
Ideal's Superior	112	201	12312	5.5	672	11	82.9
Mt. Ephraim's Actor's Merit	10	11	12260	4.7	582	13	82.1
Charlescote Broadcaster	23	39	12257	4.7	582	5	78.5
Ideal's Beacon	167	346	12224	4.8	590	16	82.9
*Sterlingold Lord Lydon	14	34	12151	4.9	599	16	82.4
*Langmeadow Magar	23	52	12022	4.9	588	18	84.7
Bethany Farms O. Anthony	10	10	11905	4.6	552	11	80.2
*Langwater Deershorn	13	29	11902	4.8	566	14	84.5
Butterton Duke's Royal	10	13	11853	5.0	597		
Flying Horse Holly's General	19	27	11812	4.9	582		
Washougal Cadet Majesty	11	14	11776	4.7	555		
Fairlawn K. Fortune	18	20	11764	4.6	545	8	84.3
Ideal's Lettie's Duke	133	266	11726	5.2	607	14	82.7
Cla-ore Knight's Ludlow	17	43	11690	5.2	607	17	84.8
*Meadow Lane Nobleman	18	30	11689	5.0	589	17	83.3
*Lyrene King's Emory	18	30	11654	5.0	587	14	85.9
Castle Brook Pearlette King	18	22	11610	5.1	596	17	83.1
Lybarger's Searchlight	10	29	11559	5.1	589		
*Maple Leaf Alert	12	21	11534	4.7	546	13	85.6
*Yellow Creek Jewel Supreme	39	87	11513	5.2	604	33	84.8
*Nyala Ermine's Bonanza	33	70	11507	5.0	575	27	86.1
Hill Girt Count's Select	10	15	11504	4.9	561	13	80.9
Rose Gold King of Mercer	14	23	11502	5.2	597		
Dorella Archer's Sheik	10	15	11499	5.2	600	2	80.0
Riegeldale Melba's Majestic	21	36	11487	5.1	587	6	81.0
Commander of Mercer	18	28	11486	5.3	607		
Langwater Country Beau	12	17	11469	4.7	542	15	80.7
Ideal's Standbest	41	53	11465	5.2	601	3	84.2
*Western Glow His Honor	16	32	11447	4.8	552	10	84.1
Cedarcroft Pilot's Favorite	10	13	11446	5.4	613	8	82.8
*Hilltop Butterfat Count	31	74	11442	4.7	534	14	88.2
Oak Hollow Arvella's Sultan	11	14	11440	5.2	594	1	88.5
McDonald Farms Fore Nimrod	15	21	11429	5.0	574	2	82.5
*B. H. H. Valor's Majesty	18	53	11419	5.2	599	17	83.6
*Ideal's Gallant	29	60	11414	4.9	559	8	82.4
Langmore Velfame	13	43	11410	4.5	516	12	83.7
*Argilla Altair	23	39	11410	4.9	556	15	80.2
Rosewald Peter Pan	10	16	11379	4.9	556	2	87.5
Rosewood Royal Aristocrat	35	56	11375	4.9	559	19	85.2
Elmhaven's Robinhood	13	34	11361	4.8	546	2	85.0
Bayville Steadfast Nero	13	21	11354	4.6	525		
Ideal's Admiral	41	85	11351	5.0	572	10	82.9

*Before a sire's name indicates owned or leased by an Approved Artificial Breeding Unit.

51 Highest Summarized Sires For Fat Out of 4,991 Sires Summarized (As of October 14, 1960.)

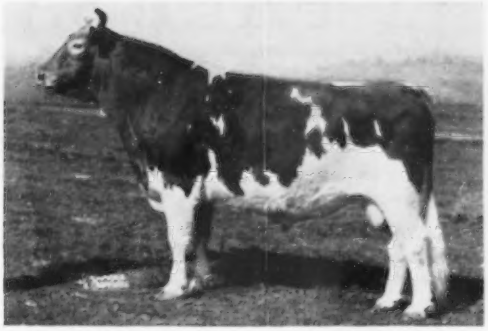

Ideal's Superior
Highest summarized sire of the breed in fat, 112 daughters, 201 records, ME — 305 — 2x, average 12312 lbs. of milk, 5.5 per cent, and 672 lbs. of fat.

SIRE'S NAME	No. Tested Dtrs.	No. Records	M.E.-305-2x Milk	%	Fat	No. Cl. Dtrs.	Ave. Cl.
Ideal's Superior	112	201	12312	5.5	672	11	82.9
Fritzlyn Jeanette's Flash	30	49	12519	5.1	636	30	86.6
***Golden Harvest King Cole**	20	25	12332	5.1	631	19	83.3
Chedco Hornet	10	12	12450	5.0	620	19	81.1
***Bradford's Edith Pat**	12	19	10837	5.7	619	12	81.5
Wilgorian Farms Cherub	10	12	10933	5.7	619	6	81.7
Cedarcroft Pilot's Favorite	10	13	11446	5.4	613	8	82.8
Ideal's Lettie's Duke	133	266	11726	5.2	607	14	82.7
Cla-ore Knight's Ludlow	17	43	11690	5.2	607	17	84.8
Commander of Mercer	18	28	11486	5.3	607		
***Old Homestead C. A. B. A. Phareka**	10	16	12557	4.8	606	42	80.8
***Yellow Creek Jewel Supreme**	39	87	11513	5.2	604	33	84.8
Seco Forward's Renown	13	16	11124	5.4	601	9	82.1
Ideal's Standbest	41	53	11465	5.2	601	3	84.2
Dorella Archer's Sheik	10	15	11499	5.2	600	2	80.0
Happyholme Western King	14	20	10940	5.5	599	5	88.5
***Sterlingold Lord Lydon**	14	34	12151	4.9	599	16	82.4
***B. H. H. Valor's Majesty**	18	53	11419	5.2	599	17	83.6
Butterton Duke's Royal	10	13	11853	5.0	597		
Burger's Place Billy	10	13	13234	4.5	597	8	85.0
Rose Gold King of Mercer	14	23	11502	5.2	597		
Castle Brook Pearlette King	18	22	11610	5.1	596	17	83.1
Oak Hollow Arvella's Sultan	11	14	11440	5.2	594	1	88.5
McDonald Farms Le Renown	14	14	10897	5.4	592	1	86.5
Fireside General	20	25	11117	5.3	591	9	79.2
Ideal's Beacon	167	346	12224	4.8	590	16	82.9
Pre-Eminent Philip	10	14	12554	4.7	589	4	81.3
***Meadow Lane Nobleman**	18	30	11689	5.0	589	17	83.3
Lybarger's Searchlight	10	29	11559	5.1	589		
***Langmeadow Magar**	23	52	12022	4.9	588	18	84.7
***Lyrene King's Emory**	18	30	11654	5.0	587	14	85.9
Riegeldale Melba's Majestic	21	36	11487	5.1	587	6	81.0
Ideal's Sutter	13	19	11143	5.2	582	1	76.5
Gardenville Supreme	64	115	10863	5.4	582	13	82.1
Florham Prince Royal	12	17	10273	5.7	582	1	76.0
Mt. Ephraim's Actor's Merit	10	11	12260	4.7	582	13	82.1
Charlescote Broadcaster	23	39	12257	4.7	582	5	78.5
Flying Horse Holly's General	19	27	11812	4.9	582		
Great Elm Phil's Buoyant	10	14	12543	4.6	581		
***Charm of Rose Hill**	13	49	11306	5.1	578	12	85.4
***Sheldegren Cornelius**	20	41	11161	5.2	576		
***Lake Louise Rose Hollistar**	15	21	11079	5.2	576	25	82.9
***Nyala Ermine's Bonanza**	33	70	11507	5.0	575	27	86.1
***Emory's St. Patrick**	19	29	12327	4.7	574	26	82.5
McDonald Farms Fore Nimrod	15	21	11429	5.0	574	2	82.5
***Franchester King's Hornet**	33	38	10906	5.2	572	5	82.0
Ideal's Admiral	41	85	11351	5.0	572	10	82.9
***Curtiss Candy Jolly Curtiss**	10	14	10831	5.3	571	2	86.3
***Cla-ore Knight's Loren**	20	50	11116	5.1	569	19	83.1
Fairlawn Ermine's King	10	12	11203	5.1	568	11	82.2
***Leafy Lane M. Select**	11	16	11069	5.1	568	10	83.7

*Before a sire's name indicates owned or leased by an Approved Artificial Breeding Unit.

FALL SALES

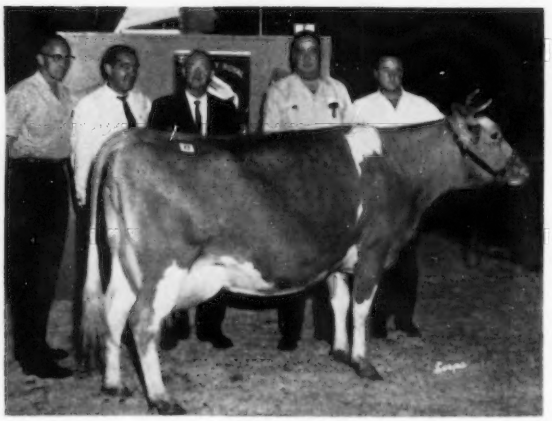

Happy's Laurine, top at the California Fall Production Sale at $1,100, with A. Wendell Fuhriman, national field representative; R. E. Stanley, auctioneer; J. J. McCandless, Rockview Dairy, Downey, consignor; T. A. Knight, manager of Adohr Farms, Camarillo, purchaser, and Ben Stockton, Rockview herd manager.

California Guernsey Fall Production Sale

By A. W. Telfer

Forty-five head of Guernseys sold at the California Guernsey Fall Production Sale, at the State Fairgrounds, in Sacramento, on September 24, for a total of $21,695, an average of $482.11 per head. Twenty-nine head, or 64.4 per cent of the consignments, sold for $400 or over, with a top of $1,100. The latter was Happy's Laurine, one of the good junior division show-cows in the 4-H Division, consigned by J. J. McCandless, Rockview Dairy at Downey, and purchased by Adohr Farms. Second to her in price was D. Rosette, selling to J. J. Raskob, Nihighan Farm, Novato, for $1,025, being consigned by P. K. Nelson, Medford, Oregon. She was just fresh, and has a Sr4—HIR record of 13669—753—360—2x. Considering that there were no spectacular prices paid, only three head were $1,000 or over, the sale was good, with only three head going for under $300, and 16 selling for $500 or over.

High buyer in the sale was J. J. McCandless, taking five head for $2,760, with the top bull, Adohr Hornet Jan, first place junior yearling at the 1960 Great Western, and full brother to Adohr Hornet's Juanita, 15006—843—Sr3—345—3x, joining the Rockview show herd at $1,000.

Five bulls were sold averaging $677, indicating that there is a bull market if good, young working sires are available. The second high, Dorella Victory's William, a son of Hominy Hill Victory, went to Boyd Farm Company, Yuba City, from Howard Farnsworth, for $650.

Second high buyer was James Canyon Ranch, Genoa, Nev., with Mrs. Marguerite S. Tyson, of Las Vegas, taking four head for $2,450. Following her, Muscio Brothers, of Oakdale, totaled up $2,215 for five head, with Jack Piper, of Santa Barbara, purchasing six head for $2,070.

The sale was managed by the California Guernsey Cattle Club, with J. P. Brownlie, Turlock, chairman. Other members of the selection committee were L. E. Vincent, Chico; Ray Gambonini, Petaluma; Floyd Suglian, Fresno, and Clifford Orr, Santa Rosa. R. E. Stanley, Paramount, was auctioneer.

Sixty breeders and consignors were entertained at a buffet the night before the sale, at the Fairgrounds, with the State Association hosting the party.

Following is a list of animals selling for $550 or more:

Adohr Farms, Camarillo, Calif.	
Happy's Laurine	$1,100
Cloverdale Chico Fae	550
Boyd Farm Company, Yuba City, Calif.	
Dorella Victory's William (Bull)	650
J. P. Brownlie, Turlock, Calif.	
Golden Glory Greta	550
Charles Crivelli, Jr., Ceres, Calif.	
Cloverlawn's Donald's Designer (Bull)	585
Sans Souci Milton Vanity	610
Roger A. Feaver, Hanford, Calif.	
Bay Meadow Duke's Ella	410
Deborah Howard, Grants Pass, Ore.	
Haddon's J. Terry	435
Robert M. and Barbara Howard, Grants Pass, Ore.	
El Vaca King's Hazel	410

Adohr Hornet Jan, top bull in the California Fall Production Sale at $1,000. In the background, T. A. Knight, Adohr manager, consignor; J. J. McCandless, Downey, purchaser, and Ben Stockton, Rockview herd manager.

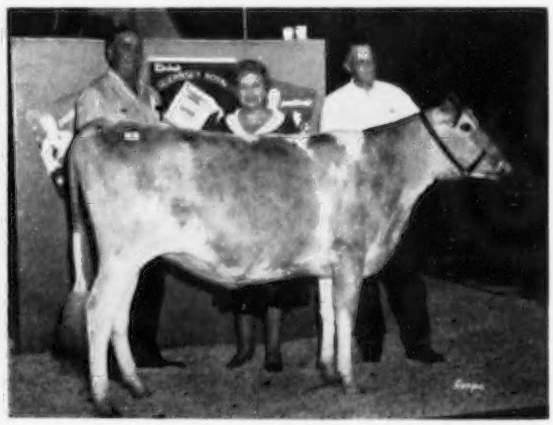

T. A. Knight, Adohr Farms manager, consignor; Mrs. Marguerite S. Tyson, Genoa, Nev., purchaser, and Adohr herdsman, with Adohr Butterfat Dell, one of Mrs. Tyson's top purchases at $900.

James Canyon Ranch, Genoa, Nev.
Adohr Butterfat Dell 900
Bay Meadow Billy's Buttergirl 900
Claybourne Mitt's Romana 400
W. Arnold Kessler, Galt, Calif.
Cleverland's Ambler's Connie 535
Graysmarsh High Aristo 385
Glenn Koller, Fresno, Calif.
Virviga Fabron's R. Ruby 350
Fairmoore Fashion 350
Lone Palm Butterfinger Roset 450
Muscio Brothers, Oakdale, Calif.
Boyd Farm Valor's Sallyetta 425
Dorella Duke's Patsy 535
Alta Robles Man O'War Query 410
Hilmar Norman Barbara 435
Reyemedew Emperor's Eileen 410
P. K. Nelson and Sons, Medford, Ore.
El Vaca King's Cindy 450
Nihighan Farm, Novato, Calif.
Bay Meadow Billy's Dominator (Bull) 600
D. Rosette 1,025
Joe Pierce, San Jose, Calif.
Bay Meadow Billy's Cherry 500
Jack Piper, Santa Barbara, Calif.
Elect's Daffodil of Westlane 360
Claybourne Mirts Jan 400
Arizona Farms Lady Raleigh 400
Rockview Milk Farms, Downey, Calif.
Adohr Hornet Jan (Bull) 1,000
Adohr Eastern Cross 600
James Canyon King's Midge 350
Sans Souci Masher Pansy 350
Sans Souci Bond Anita 460
Martin Shafer, Clovis, Calif.
Cloverdale Social Sailor (Bull) 550
Henderson Stockton, Phoenix, Ariz.
Sun Valley Dianne 625

Buckeye Guernsey Sale

By David R. Breeze

The First Annual Buckeye Guernsey Sale, held at the Mercer County Fairgrounds, Celina, Ohio, on September 14, was one of the strongest sales ever held in Ohio strictly supported by Ohio consignors. The 35 head sold for a total of $11,720, an average of $334.86.

Thirty-three females averaged $340.90, for a total of $11,250, this being the highest sale average of any of the so-called Ohio District Sales held in recent years. This was partly due to the high producing females offered. The minimum production requirements of 10000 lbs. of milk and 500 lbs. of fat, 305—2x—ME, on all the cows or on the dams of the bred heifers, apparently helped to boost interest in the sale as evidenced by the large attendance and brisk bidding. The high selling female was the fresh two-year-old, Peggy Ty Transfer, a Blakeford Transfer daughter consigned by Wilbur Hinkle, Springfield, going to F. L. High, Mendon, for $460. The bidding on the two bulls offered was slow. The high selling bull, Jande Supreme Louis, consigned by John W. Hawkins and Son, New Waterford, was purchased by William Baughman, New Waterford, for $240.

The high buyer of the sale was a new breeder from Mt. Vernon, Joseph R. Gruber, who purchased 12 head for a total of $3,780. The sale was managed by the Ohio G. B. A., with John Fenstermaker serving as auctioneer.

Following is a list of animals selling for $350 or more:

Arthur Bruening and Family, Yorkshire, Ohio
Raelyn Farms Cindy's Crystal $365
Meade Farnham and Son, Edgerton, Ohio
Twin Cedar G. Clarinet 400
Donald G. Fourman, Arcanum, Ohio
Buckey Lane's King's Tranquil 390
Joseph R. Gruber, Mt. Vernon, Ohio
Bonnie Brae T. Dolly 430
Wacalu D. Gem 400
F. L. High, Mendon, Ohio
Peggy Ty Transfer 460
Wilbur McCabe, Greenville, Ohio
Hildiemaid Transfer's Bloom 350
Mr. and Mrs. James Moses and Family, Decatur, Ind.
Natural Grove Trap H. S. 425
Howard Paxson and Son, Fairborn, Ohio
Gray Haven Clara's Rose Ann 430
Emerson Scott and Family, St. Paris, Ohio
Merebrook Melody Nina 390
Gray Haven Royal Pattern 400
Harold and Neil Sutherland, Kenton, Ohio
Morning Star's Margola 350
Wave Tedrow and Sons, Delta, Ohio
Greenhaven Mirth 390
Howard J. Ziegler, Clyde, Ohio, and Hohman Floyd, Tiffin, Ohio
Twin Cedar W. B. Margie 350
Aldale's Star Transfer 430

Gonterman Dispersal

By Ballard K. Bennett

It was bargain day at the Ray Gonterman Dispersal held at the farm, Ponca City, Okla., on September 10. The 104 head of registered Guernseys sold for the grand total of $22,677.50 to average $218.05. Some good cattle were available in the sale and many did not bring their full value. Many small calves and old cows were included and it represented a complete dispersal.

Top of the sale was a six-year-old, Curtiss Candy Loyal Lady, that sold for $630 to Jones E. Bowden, Gayoso View Farms, Horn Lake, Miss., with Bernie Martin, manager of Gaylord Guernsey Farm, Oklahoma City, the contending bidder. The Estate of Tom Cooper was the successful bidder for Gonterman's Nancy Bright Kay, second top of the sale at $515. Incidentally, the Estate of Tom Cooper purchased 16 head for $3,875, and was the largest single buyer in the sale. Lee Tapp, Ponca City, purchased 13 head for $4,145 and was the high buyer in respect to total dollars.

The sale was managed by Mort Woods, who read the pedigrees, with Bud Seitz, Waukesha, Wis., serving as auctioneer. Mrs. Al Geurkink and Mrs. Ray Gonterman clerked the sale, and Mrs. J. O. Woods passed the sales slips.

Following is a list of animals selling for $350 or more:

J. E. Bowden, Horn Lake, Miss.
Curtiss Candy Loyal Lady $630
Est. Tom Cooper, Ardmore, Okla.
Gonterman's Candy Doll 460
Gonterman's Periwinkle 350
Gonterman's Nancy Bright Kay 515
Larry Harlan, Blackwell, Okla.
Gonterman's Bertie Lee 430
Lee Tapp, Ponca City, Okla.
Gonterman's Golden Dew 380
Gonterman's Little Ren 350
Gonterman's Annabelle Levity 440
Paul Wilson, Ponca City, Okla.
Gonterman's Beauty 375

Elmbeth Farms Dispersal

By Buzz Garey

On a bright, sunny September 24, Elmer Riehl dispersed his entire herd of 73 head at his farm, near Canfield, Ohio. After almost 40 years, because of a physical impairment, Mr. Riehl found it necessary to discontinue breeding Guernsey cattle. He had developed an extremely uniform herd of cattle after years of line-breeding to the Levity family. The cattle were in good condition, and quite a number

Elmbeth Melba Rose Blossom that topped the Elmbeth Farms Dispersal at $1,475, going to Lee Housley, Riceville, Tenn.

were milking over 50 lbs. and as high as 70 lbs. of milk.

Seventy-three head were sold for a total of $26,840, an average of $367.67. The bidding was fast throughout, but when the members of the Rosebud family were sold, bids came from all around the ring. Elmbeth Melba Rose Blossom, a lovely uddered cow with great symmetry and balance, topped the sale at $1,475, going to Lee Housley, Riceville, Tennessee. Contending bids were placed by John Desmond, Lakeville, Conn., and Dr. Paul Switzer Cross Arrows Farm, Union, South Carolina. Dr. Switzer bought Rose Blossom's two full sisters, Elmbeth Melba Tea Rose at $1,000, and Elmbeth Melba Peace Rose at $850, as well as their sire, Wey Acres B's Melba's Levity, at $500. Dr. Switzer also purchased a lovely bred heifer, springing with her first calf, Elmbeth Emory Beda, for $825. In all, Dr. Switzer purchased five head for $3,450. High buyer at the sale was Clarence Hephner, Leetonia, Ohio, who purchased 12 head for a total of $3,930.

The sale was managed by Garey Cattle Sales, 100 Walnut Lane, Morrisville, Pa., assisted by the Ohio G. B. A., Worthington, Ohio. Pedigrees were read by Buzz Garey, the auctioneer was John Merryman, Sparks, Md., and David Breeze, Ohio fieldman, and Jim Richards, Sullivan, Ohio, worked the ring. Dwain Hawkins, New Waterford, Ohio, passed the slips, and Marilyn Garey clerked the sale.

Following is a list of animals selling for $350 or more:

Cedarbrook Farms, Inc., Bellville, Ohio	
Female	$450
Paul B. Davies, Lisbon, Ohio	
Elmbeth L. M. Treva	475
James F. Dixon, Sharpsville, Pa.	
Elmbeth P. Gayle	460
Elmbeth Melba Donna	400
Elmbeth Melba Lucky Pauline	475
Elmbeth Emory Lucky	425
Elmbeth Levity Talitha	350
Elmbeth Melba Barbette	400
Mr. and Mrs. C. D. Hephner and Sons, Leetonia, Ohio	
Elmbeth Melba Bess	410
Elmbeth Levity Rose Marie	350
Elmbeth Melba Levity Ann	410
Elmbeth Melba Ultra Fairy	410
Elmbeth L. Melba Ardith	375
Lee Housley, Riceville, Tenn.	
Elmbeth Melba Rose Blossom	1,475
Elmbeth Levity Ann	560
Joseph Kuma, Belle Vernon, Pa.	
Elmbeth P. Linda	480
Paul S. Nichols, Columbiana, Ohio	
Elmbeth Melba Hi Lassie	400
Elmbeth Kay Mirth	350
Elmbeth Melba Bobbin	400
Lloyd E. Ober, Newbury, Ohio	
Elmbeth Melba Hope	650
Elmbeth L.M. New Year	350
Dana R. Scutt, Cuba, N. Y.	
Elmbeth Melba Peg	350
Donald Shultz, Emlenton, Pa.	
Elmbeth P. Breeze	400
Bull	375
Elmbeth Melba Levity Rose	400
Elmbeth Melba's Moonlight	400
Elmbeth G. Martha	410
W. E. Stratton and Charles Greiner, Beloit, Ohio	
Elmbeth Ring's Rita	400
Paul K. and James L. Switzer, Union, S. C.	
Wey Acres B's Melba's Levity (Bull)	500
Elmbeth Melba Tea Rose	1,000
Elmbeth Melba Peace Rose	850
Elmbeth Emory Beda	825
E. G. Warner, Hartville, Ohio	
Elmbeth Ring Palotterie	410
David J. Woods, Transfer, Pa.	
Elmbeth Emory Select Rose	685
Elmbeth Melba Evaline	535

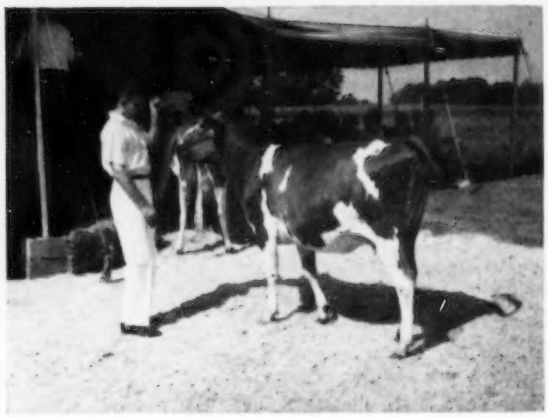

Elmbeth Melba Peace Rose, purchased by Paul K. and James L. Switzer, Union, S. C., for $850 at the Elmbeth Dispersal.

22nd Annual Pennsylvania State Sale

THE 22nd Annual Pennsylvania State Sale was held at the Sales Pavilion, Lancaster, on Thursday, October 20. Forty-one head sold for $17,410, an average of $424.63. The cattle consigned were of top quality, but there was a lack of interested purchasers and consequently the buyers fortunately received top value for their dollars spent.

George Lieb, Lieblund Farm, Stillwater, Chairman of the Sale Committee, thanked the breeders for their consignments to this quality sale and expressed his hopes that the cattle would be appreciated.

Top of the sale was a fresh two-year-old daughter of Liseter Brilliant, Liseter Brilliant Bellmaid, that sold for $900 to Alva Long, Avalong Farms, York, with Harry Blessing, Breezy Inn Farm, Wrightsville, placing the contending bid. Only because Liseter Farm wanted to support the State Sale with a top consignment, would they let this young cow leave the farm. "Bellmaid" is out of Liseter Leading Belladonna, 8676—514—Jr2—365—2x, she by Liseter Laughter's Leader out of Liseter Honorable Belladonna, Excellent at 15 years of age, with 13997—721—Sr2—365—3x and 15227—753—8yrs—365—3x.

Top bull, and second high of the sale, was Hominy Hill Favorite, consigned by Hominy Hill Farms, Colts Neck, N. J., and purchased by A. D. Thayer, Gwynllan Farm, Gwynedd Valley, for $800, with G. S. Colopy and Sons, Glen Oaks Farm, Danville, Ohio, contending. "Favorite," whose seven nearest dams average 14441—736, four of them on 2x milking, is a son of Hominy Hill Rose King, a Gold Star Sire, and out of Hominy Hill Champion Faith, Very Good three times, with four official records all over 700 lbs. of fat, including 15202—793—Jr3—365C—2x, she by Hominy Hill Champion, Gold Star

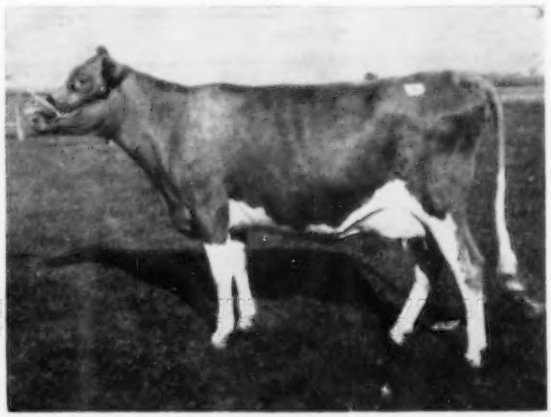

Liseter Brilliant Bellmaid, top of the Pennsylvania State Sale, consigned by Liseter Farm, Newtown Square, Pa., and purchased by Alva Long, York, Pa., for $900.

Sire, and out of Hominy Hill Faith, VG, 11702—656—Jr2—365C—2x.

High buyers included Harold Clapp, Concord, Ontario, Canada, who purchased six head for a total of $1,740, and Forsgate Farms, Inc., Jamesburg, N. J., that selected five head for $1,755.

The sale was managed by the Pennsylvania G. B. A., Camp Hill, with William H. Juzi, Business Manager, reading pedigrees, assisted by the fieldmen of the Association. Walter Dupes, Elizabethtown, cried the sale and did his usual fine job of moving the sale along in a smooth and orderly manner.

Following is a list of animals selling for $350 or more:

Howard B. Bomberger, Lebanon, Pa.	
Hominy Hill Champion Amelia	$620
Clyde H. Breneman, Willow Street, Pa.	
Glendale Spr. Fulfill's Dinah	450
John A. Breneman, Willow Street, Pa.	
Wyno Saint's Saffron	410
Peter Dietz, Hellam, Pa.	
Donna Butterfat Amy	360
A. Wilson Dukes, Centreville, Md.	
Northfield B. Iza	410
Forsgate Farms, Inc., Jamesburg, N. J.	
Goldenwhite Lass Frolic	385
Sunny Crest Butterfat Judy	380
Conover's N. Majestic Daisy	440
John J. Fritz, Lancaster, Pa.	
Crown Stone Le Flirt	380
Monroe W. Good, East Earl, Pa.	
Fair Field Diana Le	410
Clarence H. Harnish, Lancaster, Pa.	
Cloverland Prince's Laretta	390
Trayer B. Howe, Fayetteville, Pa.	
Spar Hill Laranta	560
Breezy Knoll's Janett	400
John H. Hull, Westminster, Md.	
Deep Lake Flash's Cindy	530
Guy A. Leader and Sons, Inc., York, Pa.	
Tohickon Creek Noel	500
Alva Long, York, Pa.	
Liseter Brilliant Bellmaid	900
Wendover Hollitex Martha	650
Harry S. Mumma, Manheim, Pa.	
Highfield Lady Snow Bell	530
Cloverland S Jane	510
H. A. W. Myrin, Phoenixville, Pa.	
Spar Hill Major (Bull)	400
James T. Parlett, Woodbine, Pa.	
Lerson Lawn F. P. Olive	380
Robert Smith, Bedford, Pa.	
Liseter Brilliant Designer (Bull)	370
Rodho Farm Pharaoh's Bess	430
A. D. Thayer, Gwynedd Valley, Pa.	
Hominy Hill Favorite (Bull)	800
Rodney O. Unz, Sharon, Conn.	
Golden Harvest S Patience	540
Valentine Dairy, Smithton, Pa.	
Northfield I. Abby	440
Cloverland V Bennie	400
Mark N. Witmer, Dalmatia, Pa.	
Begeacres Philip's Maria	380
John Wright, Chestertown, Md.	
Sue S. Donna	400
Belle Terre Pat's Juliet	450

22nd Annual Florida State Sale

By C. J. Jacobs

The 22nd Annual Florida State Sale was held at the New Agricultural Center, in Orlando, Fla., on September 1. A good group of 39 head of cattle were consigned by breeders in Florida, Georgia and South Carolina to make this one of the better quality consignments in recent years. The milk wars occurring in the lower part of the State, and in the Orlando area recently, definitely had a bearing on the optimism of the dairymen in these areas and, consequently, affected the sale to some degree. The 39 head sold for a total of $15,650, to average $401.28.

Top of the sale was Gippy Actor Cajill, a sharp, fresh two-year-old bred and consigned by Nicholas G. Roosevelt's Gippy Plantation at Moncks Corner, S. C., at $1,000. She went to Paul K. and James L. Switzer, Union, South Carolina. Second top at $750 was Rockingham Birdie, consigned by Jack P. Dodd, Maitland, and purchased by Carroll L. Ward, Jr., Goldenrod. These two tops were outstanding individuals, and interest was keen.

Heavy buyer of the day was E. M. Lovelace and W. R. Lunsford, Tampa, who purchased eight head for a total of $2,590. Mr. Lovelace, who operates his farm in partnership with Mr. Lunsford, is also a Golden Guernsey distributor in Tampa. He is the owner of Sunnybrook Dairy. Second high buyer was Max W. and Rosemarie Zubler, Sarasota. Mr. and Mrs. Zubler produce Golden Guernsey for Land O'Sun Creamery in Sarasota.

As is customary, the Florida Guernsey Cattle Club held a pre-sale banquet on the night of August 31 for all consignors and prospective buyers. Here genuine southern hospitality was in abundance, and 115 people attended this event. The address, "Golden Guernsey Milk Has A Bright Future," by James B. Guess, III, Edisto Farms, Denmark, S. C., was the highlight of this occasion. Mr. Guess kept the close attention of everyone with a brief history of the development of Edisto Farms since 1918, and Edisto Farms Dairy in Columbia, S. C., since 1937. The fact that 92 Golden Guernsey producers send approximately 8,500 gallons of Golden Guernsey milk each day to the dairy, is an impressive fact, and Edisto Farms Dairy sells only Golden Guernsey milk. The distribution business in Columbia is under the capable management of R. P. Capp, a partner in the dairy. J. B. Guess, Jr., is the "Captain" of the farm and dairy operation, and J. B. III and his brother, Connor Guess, spend their time mainly in farm and herd management. Recently, Newton Gaston, a young man from Chester County, has been added to the farm staff as herd manager. "Newt" has a solid Guernsey background, and prior to his service in the Army was one of the outstanding 4-H boys of the State.

President George Boutwell conducted the program so that it moved along efficiently. Introductions included all Florida Golden Guernsey Producers and Distributors; members of the Orange County Agriculture Extension Staff; Bob Cody, "The Cattleman" magazine; Bob Morris, First National Bank of Tampa; retired Prof. P. T. Dix Arnold and Mrs. Arnold, and T. W. Sparks, Assistant Extension Dairyman.

The excellent meal was prepared by the Home Demonstration Staff of Orange County, with the assistance of a group of senior 4-H girls. Al Cribett, Assistant County Agent, Carroll Ward, Sr., and Carroll Ward, Jr., made local arrangements for the sale and did an excellent job.

The sale was managed by the Florida Guernsey Cattle Club. Much credit for a fine job is due C. L. Ward, Sr., Winter Park; L. H. Sellers, St. Petersburg; C. C. Sellers, Tallahassee; C. W. Reaves, Gainesville; Mason Smith, Zephyrhills; C. L. Ward, Jr., Goldenrod, and T. W. Sparks, Gainesville, all of whom served on the sale committee. John B. Merryman, Sparks, Md., served as auctioneer, and C. L. Ward, Jr., read pedigrees. Assisting in the ring was Wilbur Aiken, ABS representative in Florida, and T. W. Sparks, Assistant Extension Dairyman, Gainesville. Mrs. J. McKissick Jeter, Winter Haven, clerked the sale.

Following is a list of animals selling for $350 or more:

Edisto Farms, Denmark, S. C.	
Gippy Sovereign Kitty	$475
Adolph Foote and Thomas Edge, Kissimmee, Fla.	
Lay Laine Strongheart's Patty	420

(*Please turn to page 1059*)

Hominy Hill Favorite, top bull and second high animal in the 22nd Annual Pennsylvania State Sale, consigned by Hominy Hill Farms, Colts Neck, N. J., and purchased by A. D. Thayer, Gwynedd Valley, Pa., for $800.

Chat in

The Dayton, Ohio, population is greeted by several Royal Crest Dairy signs that are located so customers and prospects of Royal Crest Guernsey Farms will know that Gurnzgold is now available.

According to "Pete" Doves, Royal Crest's sales manager, these signs have helped to sell more Guernsey milk — both 4.2 per cent Golden Guernsey and two per cent Gurnzgold.

Sky Acres Butter Boy, junior and grand champion bull at the Vermont Parish Show, owned by Jan Stryker Elliott, East Corinth. Harold Dilley, Blue Seal Feeds Sales Representative, is presenting the H. K. Webster Trophy to Jan, while Judge Oscar Crabtree, Richmond, Mass., looks on.

Juniors at the Illinois Valley Parish Show, Bloomington, Ill. L. E. Dennis, Sr., Sterling, Ill., at extreme right in the front row.

Maplewood Royalist Blanche, grand champion of the Dutchess County, N.Y., Parish Show, owned by Roger Corbetta, Millbrook, and Louis Fish, Jr., Salt Point, N. Y. In the background, Norman Hartwell, Attebroc Farm manager; Mr. Corbetta; Joseph Pendergast, fieldman, and Dan Petersen, Attebroc Farm herdsman.

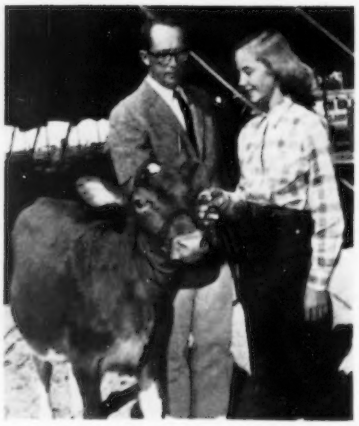

Dwyth Daines, Cache Meadow Farm, Logan, Utah, donor of calf he is presenting to Janet Beutler, North Logan, Utah, the outstanding 4-H Guernsey club member in the state.

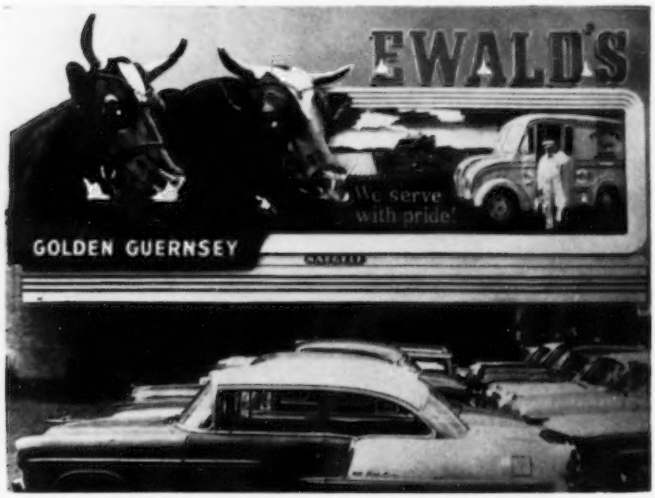

Ewald Brothers, Minneapolis, Minn., have changed their billboard to tie in with their trucks alongside the famous three-D cow and bull heads. This may be seen at 10th and 3rd in that city.

Pictures

Lakewood F. Quest, grand champion of the Maine State Dairy Show at Windsor, owned by Clearview Farm, Winthrop. Presenting trophy is Malcolm Roberts, Alfred, president of the Maine G. B. A., to Harlan Kennison, Clearview herdsman, at the halter. L. R. Lyons, Clearview Farm manager, center.

Class of aged Guernsey cows at a 1960 Guernsey show in England. The first prize cow and champion of the show stands nearest the camera.

Three 4-H'ers who topped the Guernsey division at the Maine State Dairy Show at Windsor: Joan Morris, Turner; Tommy Goss, Hermon, and Ellen Smith, Winslow, Maine.

Clifford Smith, Bangor, Maine, presenting Maine G. B. A. trophy, at the Maine State Dairy Show, to U. M. Camisa Pal, best udddered cow owned by the University of Maine. Hazen Bagley, Jr., at the halter.

The winning Merrimack County Herd at the New Hampshire Parish Show held at the Fairgrounds, Hopkinton.

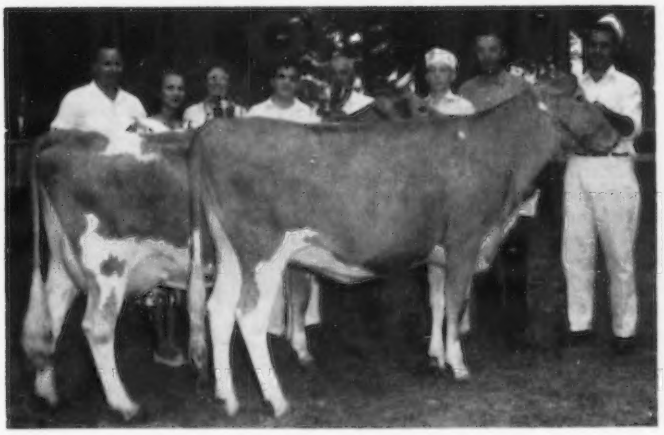

Champions at the New Hampshire Parish Show held at Hopkinton, N. H.: Almo's General Patsy, grand champion female, owned by John Wakefield and Son, Northfield, and Hob Nob Hildena, junior champion female, owned by Walter and Mabel Franklin, Dover. In the background: John McCaig, Judge; Ruth Smith, East Kingston, alternate dairy princess; Mabel Franklin; John Wakefield; A. J. Young, and Joseph Pendergast. Joe Cabral at the halter of "Hildena."

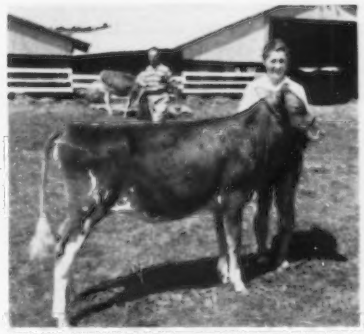

Dolphin Bonnie Bobs, junior and grand champion of the Warren County, N. J., Farmers' Fair, and owner Ruth Sigler, Asbury, N. J. Ruth also won first in fitting and showing and received the New Jersey G. B. A. award.

Along the Tanbark Trail

Mid-South

By M. L. Dawdy

The Guernsey Show at the Mid-South Fair, on September 29 at Memphis, Tenn., judged by Hilton Boynton of the University of New Hampshire, consisted of 125 head, representing the states of Tennessee, Kentucky, Mississippi and Florida. Ten different exhibitors represented the 18 blue ribbons, with four going to J. E. Bowden, Horn Lake, Miss.; three to L. C. Langford, Hermitage View, Old Hickory, Tenn.; two each to Walker Farms, Stoneville, Miss., R. E. Turman, Horn Lake, Miss., and John Housley, Riceville, Tenn., and one each to William Franklin, Lewisburg, Ky.; Edwin Scott, Coldwater, Miss.; Annette Hunter, Mt. Juliet, Tenn.; Johnny Colebank, Germantown, Tenn., and Lay Laine Guernsey Farm, Goldenrod, Florida.

The light bull show was headed by Bayville Wheel of Fortune, shown by L. C. Langford and the William L. Bork Memorial Hospital, Chattanooga, Tennessee. A very stretchy junior yearling, showing good dairyness, he was stronger on pasterns and smoother topped than the second place Walker Farms Hercules, shown by Blocker Dairy, Greenville, Miss. and Walker Farms, and was Judge Boynton's choice for junior and grand champion bull. The senior and reserve grand champion was found in the two-year-old class, Willow-Wilde's Noble Wilrob, shown by William Franklin. More balance and sharpness was his advantage of placing over stronger-pasterned Henslee Farms V. Victor, from the Willow-Wilde Farms string. More substance and heart, and the straighter legs of Gayoso View Fame's Hardwick, gave him the advantage to head the aged bull class over the stretchier Walker Farms Le Crown, from Walker Farms. In the bull calf class, Hermitage View Fore Monarch won the blue for L. C. Langford, and the senior yearling class was headed by Turman's N. B. Honeycomb, shown by R. E. Turman.

The senior and grand champion of a show of 108 females was headed by the Tennessee butterfat champion of all breeds, regardless of times milked, Wildwood Run's H. Buttercup, the 4-H entry of John Housley, Riceville, Tenn., and also the grand champion of the Junior Show. She won the Hopper and Sons Trophy, presented by Murray Morgan. A record of 18993—1112—365—2x at eight years, she is now 10 years old and displays tremendous wearing ability. Her heart, substance and rib, with dairyness and straightness of front legs, gave her the nod to head the aged cow class over another great cow, Rockingham Birdie, shown by Lay Laine Guernsey Farm. Like the first place cow, she was also springing and is a beautifully balanced cow with sharpness and quality.

The reserve grand champion headed the three-year-olds, Gayoso View Fame's Debby, shown by L. C. Langford. An outstanding heifer in udder quality, sharpness and scale, she stood over a paternal half-sister, Gayoso View Fame's Angela, shown by J. E. Bowden, that is also very milky but not having as much heart, udder balance or tightness in the shoulder.

The two-year-old class brought out a good, deep class. Walker Farms Max Gladys, from the Walker string, was wider at the rear udder attachment, smoother in shoulder, and had a little more heart in a close placing over Brookfield Fashioner's Tresia, that was smoother in fore udder and the winning 4-H entry of Betty Shipley, Kingsport, Tennessee. In the four-year-old class, a last minute switch put McKerrow Jon Sonya at the top of the class for Johnny C. Colebank, Germantown, Tenn., another junior exhibitor. A large, sharp, upstanding cow, showing with a dry udder, she placed over Walker Farms J. C. Frances, from the Walker string, that had more spring of rib and milkiness.

The junior champion came from the junior yearling class in the form of a good-hearted, straight youngster, Gayoso View's F. Bess, shown by Dianne and J. E. Bowden, that had been reserve junior champion of the Junior Show. A good, deep class of senior yearlings was headed by the junior champion of the Junior Show, Overland Hill K's Rita, shown by Annette Hunter, Mt. Juliet, Tennessee. The top heifer, well balanced, and good hearted, was wider and smoother in the rump and thighs over another good-balanced heifer, Walker Farms Hale Janit, from Walker Farms. Several good heifers also remained down the line. The junior exhibitors made a clean sweep of the young classes. Housley's J. Twinkle had won the senior calf class in the Junior Show and her strength of muzzle, heart, bone and rib carried her to the top in the open class. Another 4-H entry, Quail Roost Super Sally, shown by James Peattie, Washington College, Tenn., was in second place.

Turman Farley's Mimi, the fifth four-year-old, shown by R. E. Turman, was the best uddered cow, followed by the first and second three-year-olds, Gayoso View Fame's Debby, shown by L. C. Langford, and Gayoso View Fame's Angela, shown by J. E. Bowden.

In the group classes, Henslee Farms V. Fame, sired both the winning junior get of sire, earning the trophy donated by the Delta Breeders and presented by L. C. Langford, and the senior get of sire, which earned the trophy donated by the Ralston-Purina Mills and presented by James Walker, for J. E. Bowden, who also won the produce of dam class with a pair out of Colby's Essie. Included in the pair was Gayoso View Fame's Essie, that was used as a special exhibit of the show featuring the South's first national record two-year-old Guernsey, with 15300—604—305—2x. The best three females, bred by exhibitor, were presented by Walker Farms, and Lay Laine Guernsey Farm had the top dairy herd, which included the second and third aged cows.

The State Herd trophy, donated by the Cold Press Mill of Memphis, and presented by Mrs. Dan Gill, was won by Tennessee, followed by Mississippi and Kentucky.

Following is a list of awards:

Junior and Grand Champion Bull

Bayville Wheel of Fortune, L. C. Langford, Old Hickory, and William L. Bork Memorial Hospital, Chattanooga.

Senior and Reserve Grand Champion Bull

Willow-Wilde's Noble Wilrob, William Franklin, Lewisburg, Ky.

Senior and Grand Champion Female

Wildwood Run's H. Buttercup, John Housley, Riceville.

Reserve Grand Champion Female

Gayoso View Fame's Debby, L. C. Langford.

Junior Champion Female

Gayoso View's F. Bess, J. E. Bowden, Horn Lake, Miss.

Bull Calf, 4 Months and Under 12

1, Hermitage View Fore Monarch, L. C. Langford; 2, Walker Farms Supreme, Walker Farms, Stoneville, Miss.; 3, Lakemont Beaulah's Fearless, Carroll L. Ward, Sr., Winter Park, Fla.

(*Please turn to page 1053*)

WHERE TO BUY GUERNSEYS

1960 — 1961 FARM AND SIRE DIRECTORY

337 Farms Featuring 1,082 Guernsey Herd Sires

The following pages comprise a listing of farms and sires owned by all regular Guernsey Breeders' Journal contract advertisers, or farms actually carrying advertising space in the Sire Issue. See back page for names and addresses of State and National representatives. Contact those in your area for personal assistance.

ARIZONA

ARIZONA FARMS GUERNSEYS
HENDERSON STOCKTON, PHOENIX

Mulhocaway Beauty Butterfat
S. Coldspring's Beauty Noble King
D. Mulhocaway Butterfat Arum
15367—805—7yrs—365C—3x

Mabeth's Hero of Arizona Farms
S. McDonald Farms Hero
D. Arizona Farms Mabeth
17239—843—9yrs—365—3x

SARIVAL GUERNSEYS
WILLIAM J. RASMUSSEN, GLENDALE

Flying Horse Melody Master
S. Flying Horse Musicmaker
D. Catamount Melody
14047—848—AA—3x

Adohr Jolly Pullman
S. Curtiss Candy Jolly Curtiss
D. Adohr Eldor Pauline
18561—945—Jr4—365C—3x

McDonald Farms Western Neptune
S. McDonald Farms High Neptune
D. McDonald Farms King's Macella
9127—469—Jr2—365—3x

SHAMROCK GUERNSEY FARM
W. T. MCCLELLAND & SON, TUCSON

Fairlawn Actorine's Peerless
S. Fairlawn Memoir's Performer
D. Fairlawn Hornet's Actorine
15473—785—5yrs—365—3x

Nyala Ermine's Bonanza
S. Fairlawn Dairymaid's Steadfast
D. Fairlawn Peerless Ermine
17855—893—8yrs—365—3x

CALIFORNIA

ADOHR FARMS
CAMARILLO

Adohr Peter Pan Prince
S. Adohr Peter Pan
D. Adohr Priscilla
14822—774—D—3x

Curtiss Candy Jolly Curtiss
S. Curtiss Candy Fabron
D. Adohr Eldor Pearlette
15524—737—8yrs—365C—3x

Adohr Hornet Topnotch
S. Franchester King's Hornet
D. Adohr Lubas Little Topsy
18840—1185—7yrs—365—3x

BAY MEADOW FARM
W. ARNOLD KESSLER, GALT

Burger's Place Billy
S. Curtiss Candy Fabron
D. Elmcrest Demonstrator's Patsy
12071—597—Jr2—305C—2x

Adohr Beau's Elite
S. Adohr Beau's Bet
D. Adohr Elite King's Edna
12832—685—Sr3—365C—3x

Bay Meadow Billy's Champion
S. Burger's Place Billy
D. Bay Meadow Elite's Cleo
13167—581—Sr3—365—2x—DHIA(pending)

CLAYBOURN FARMS
B. C. MCCAULEY, CROWS LANDING

Monte Vista Farm's Cotton Top
S. Monte Vista Farm's Rochester
D. Monte Vista Farm's Coleen

Dorella Mascot's Star
S. Hominy Hill Mascot
D. Dorella Guardsman's Starene
11382—613—Jr3—HIR—365C—2x

CLEVERLANDS
GEORGE H. CLEVER, TRACY

Cleverlands Zoe's General
S. Flying Horse Clara's General
D. Cleverlands Royal Zoe
13284—588—Sr4—365—2x

Cleverlands Lancelot
S. Bog Meadows Junior Chips
D. Cleverlands Mistress Lana
13340—682—8yrs—HIR—365—2x

Cleverlands Orpheus
S. Cleverlands Chicona Pablo
D. Cleverlands Ambler's Orpha
10695—614—Jr3—HIR—284—2x

CLOVERDALE RANCH
L. E. VINCENT, CHICO

Cloverdale Social Belmont
S. Fairlawn K. Slogan
D. Cloverdale Countess Bell
12380—652—5yrs—365C—2x

Cloverdale Social Belfast
S. Fairlawn K. Slogan
D. Cloverdale Countess Bell
12380—652—5yrs—365C—2x

Hominy Hill Royce
S. Hominy Hill Sultan
D. Hominy Hill Rosamond
16875—941—8yrs—365C—2x

CREST VIEW FARM
WALTER D. BOOS, REEDLEY

Monte Vista Farm's Imperial
S. Flying Horse Amy's Corporal
D. Riverdale Lassie
13691—668—300—2x—DHIA

Monte Vista Farm's Thor
S. Monte Vista Farm's Rochester
D. Revilo Colonel's Theda

Bay Meadow Elite's Superior
S. Adohr Beau's Elite
D. Bay Meadow Billy's Sally
12425—565—Sr2—HIR—305—2x

EL VACA RANCHO
EDWIN I. HOBBS, ORLAND

Hominy Hill Lordship
S. Hominy Hill Champion
D. Hominy Hill King's Lulu
12051—690—Sr2—365C—3x

El Vaca Jean's Curtiss
S. Curtiss Candy Jean's Curtiss
D. Commando's Ellen
11362—434—6yrs—HIR—305—2x

El Vaca Rancho King
S. Golden Commando
D. Pal Virgie's Ellen
14015—497—10yrs—HIR—305—2x

FOLLY FARM
IRVIN L. & ELLA O. LITTLE, GRIDLEY

Hominy Hill Rosemont
S. Hominy Hill Rose King
D. Hominy Hill Champion Rose
11533—564—Sr2—305—3x

Northern Conrad's Merton
S. Riegeldale Emory's Conrad
D. Franchester Mystic Melody
15440—765—9yrs—365—2x

GOLDEN BUTTE FARM
CLARE & MARVIN STOWE, GRIDLEY

Western Glow C. F. Statesman
S. Coldspring's B. R. Forcaster
D. Western Glow Butterfat Duchess
16293—671—11yrs—305—2x

GOLDKIST ACRES
J. P. BROWNLIE, TURLOCK

Goldkist Snow's King
S. Golden Harvest King's Bondwick
D. Goldkist Carl's Snow
13779—755—Jr4—HIR—305—2x

Goldkist Marvel's Dude
S. Hominy Hill Marvel
D. Goldkist Lad's Darling
12602—626—Jr4—HIR—309—2x

HOMESTEAD DAIRY
WALTER ZIEGLER, TURLOCK

Goldkist Marvel's J. P.
S. Hominy Hill Marvel
D. Dorella Soldier's Joycelyn
13242—718—11yrs—HIR—365C—2x

Homesteader Coron Gehler
S. Homesteader Coron Johny
D. Kenholme's Lady Glamor
12861—651—5yrs—DHIA—301—2x

MAR VALO FARM
MART & MAMIE BUTLER, OROVILLE

Clover-Oaks D. Invasion
S. Hominy Hill Decorator
D. Clover-Oaks Royal Pride
11520—505—Sr3—HIR—305—2x

Clover-Oaks D. Master
S. Hominy Hill Decorator
D. Clover-Oaks Royal Sandra
12621—583—Jr4—HIR—305—2x

Clover-Oaks Rubin Don
S. Hominy Hill Decorator
D. Golden Charm Mon.'s Ruby
10529—544—Jr2—361—2x

MONTE VISTA FARM
CHARLES CRIVELLI, CERES

Monte Vista Farm's Little Rock
S. Blakeford Transfer
D. Monte Vista Farm's Etta Mae
12112—715—Sr4—DHIA—305—2x

Monte Vista Farm's Monarch
S. Monte Vista Farm's Teddy
D. Monte Vista Farm's Etta Mae
12112—715—Sr4—DHIA—305—2x

Monte Vista Farm's Lancastrian
S. Monte Vista Farm's Rochester
D. Monte Vista Farm's Laura
12994—658—5yrs—DHIA

ROCKVIEW MILK FARM
J. J. MCCANDLESS, NORWALK

James Canyon Daylo's Champ
S. Fairlawn Actor's Daylo
D. Hominy Hill Champion Rosie
11169—449—Jr2—HIR—305—2x

ROLINDA DAIRY FARM
J. C. ANDRESEN, FRESNO

Happyholme Majesty's Crown
S. Pine Manor Crown Majesty
D. McDonald Farms Ingabell
15763—931—9yrs—365—3x

Valley Oaks Priscilla's Prince
S. Fairlawn Peer's May Royal
D. Valley Oaks Chic Priscilla
11040—574—Sr2—HIR—365—2x

SANS SOUCI FARM
MARTIN SHAFER, FOWLER

Adohr Eastern Precinct
S. Fairlawn K. Horatius
D. Adohr Paul's Priscilla
10328—525—Sr4—305C—2x

CONNECTICUT

BEDLAM FARM
HOWARD T. LABRIN, MIDDLEBURY

Fairlawn K. Steadfast
S. Fairlawn H. Eastern King
D. Fairlawn Levity
15099—705—6yrs—365—3x

Partridge N. Western King
S. Lake Louise King's Nobleman
D. Noelbrook Royal's Twilight
12975—710—6yrs—HIR—342—2x

Chedco Blanche's Actor
S. Fairlawn Peerless Actor
D. Riegeldale King's Blanche
15244—841—5yrs—365C—3x

Chedco Actor's Potentate
S. Fairlawn Blanche's Actor
D. Flying Horse Phil's Dottie
18160—902—5yrs—365C—3x

BREN BERN FARM
EUNICE BERNHARD, STEPNEY

Bren Bern Duke
S. Fairlawn Actor's Lauxmont
D. Bren Bern Don's Doletha
13243—749—Sr3—HIR—365—2x

Bren Bern Prince
S. McDonald Farms Le Reward
D. Bren Bern Don's Doletha
13243—749—Sr3—HIR—365—2x

Lake Louise Denise's Royal
S. Lake Louise King's Royal
D. Lake Louise King's Denise
18630—1040—Sr3—365—3x

BROAD HILL FARM
TUDOR F. HOLCOMB, WEST GRANBY

McDonald Farms Mister Tops
S. McDonald Farms Premier
D. McDonald Farms Gentle
12646—736—5yrs—365—3x

McDonald Farms Royal War Lord
S. McDonald Farms Jolly Paragon
D. McDonald Farms Pre Psyche
10364—586—7yrs—HIR—305—2x

Broad Hill Royal Pierre
S. McDonald Farms Royal War Lord
D. Broad Hill M. N. Nugget
13559—605—Sr3—HIR—305—2x

DEEP LAKE FARM
SAMUEL BERVE, LAFEVILLE

Fritzlyn Jeanette's Flash
S. Fritzlyn Flash
D. Fritzlyn Gypsy King's Jeanette
19672—894—Sr4—365—3x
Nyala Ermine's Bonanza
S. Fairlawn Dairymaid's Steadfast
D. Fairlawn Peerless Ermine
17855—893—8yrs—365—3x
Blakeford Transfer
S. Blakeford Formidable
D. Blakeford Tranquil
15706—748—CC—3x
Hominy Hill Champion
S. Riegeldale Coronation King
D. Hominy Hill Betty
18094—924—Jr2—365C—3x
Hanslee Farms V. Fame
S. Coldspring's B. R. Forcaster
D. Western Glow Fame's Virtue
15370—763—Sr4—365C—2x
Lisster Brilliant
S. McDonald Farms Predictor
D. Caumsett Glimmer
15438—755—Sr4—365—3x
Mulhocaway Beauty Butterfat
S. Coldspring's Beauty Noble King
D. Mulhocaway Butterfat Arum
15367—805—7yrs—365C—3x

FALCON'S FLIGHT FARMS
ALTON AUSTIN & CHARLES B. CHENEY, LITCHFIELD

Falcon's Man of War
S. Fritzlyn Jeanette's Flash
D. Flintmere Janice
25257—1288—5yrs—HIR—365—3x
Falcon's Knight Leader
S. Deershorn Knight
D. Flintmere Janice
25257—1288—5yrs—HIR—365—3x

FOOTPRINT GUERNSEYS
WILLIAM F. C. & LILA P. ORCUTT, NEW HARTFORD

Foremost Footprint 15th
S. Foremost Footprint
D. Caumsett Ocean Minerva
16188—762—Jr4—365C—3x
Beaulea Footprint's Harvester
S. Foremost Footprint 15th
D. Foremost Mandate's Hawthorn
16362—756—10yrs—HIR—365—2x
Fairlawn Actor's Holliston
S. Fairlawn Peerless Actor
D. Riegeldale King's Blanche
15244—841—5yrs—365C—3x

GOLDEN HARVEST FARM
F. W. MCCANN, BRIDGEWATER

Gardenville Rose King
S. Pine Manor King Melody Master
D. Pine Manor Courtesy
13268—761—5yrs—365C—3x
Sterlingold Lord Wilgorlan
S. Sterlingold Melinda's Majesty
D. Pine Manor Crown Jewel
14550—833—DD—3x
Golden Harvest Kings Hornet
S. Gardenville Rose King
D. Locust Grove I. Berta
20556—1123—6yrs—365C—3x

NYALA FARM
F. T. BEDFORD, GREENS FARMS

Nyala Beda's Phylliston
S. Hanover Hill Bondsman
D. Nyala Supreme Beda
17537—903—5yrs—365C—3x
Nyala Ermine's Bonanza
S. Fairlawn Dairymaid's Steadfast
D. Fairlawn Peerless Ermine
17855—893—8yrs—365—3x

TRYON FARM
CHARLES H. & RALPH G. TRYON, JR.
SOUTH GLASTONBURY

Mulhocaway Butterfat Goliath
S. Mulhocaway Butterfat Adonis
D. Mulhocaway Golly G.
11183—533—9yrs—305—2x

WATERFALL FARM
H. S. DUNNING, RIDGEFIELD

Hanover Hill Leader's Prince
S. McDonald Farms Pre Leader
D. Princess B. of Ottendale
14003—709—6yrs—HIR—305—2x
Wethersfield Actor's Donald
S. Wethersfield Actor
D. McDonald Farms S. Madonna
11481—575—Sr4—365C—3x

DELAWARE

MONTEREY FARM
HOWARD J. WHITE, MIDDLETOWN

Monterey K. Lordship
S. Fairlawn H. Eastern King
D. Fairlawn Actor's Ladyship
15469—816—6yrs—365—3x
Monterey King's Fancier
S. Lake Louise King of Villa Crest
D. Villa Crest King's Fancy
18349—923—Sr4—365C—3x
Fairlawn Actor's Gay Leader
S. Fairlawn Peerless Actor
D. Fairlawn K. Gay Laughter
13173—657—Jr4—365—2x

FLORIDA

DINSMORE FARMS
V. C., EARL A., & CHARLES F. JOHNSON, DINSMORE

Bayville General Marlboro
S. Bournedale General Mars
D. Bayville Margie
14413—728—5yrs—365C—3x
Foremost J. C.'s Dynamic
S. Foremost J. C.
D. Caumsett Ocean Minerva
16188—762—Jr4—365C—3x
Dinsmore Mayroyal Peer
S. Foremost May Royalty
D. Dinsmore Noble Mayflower
14486—644—5yrs—365—3x
Foremost May Royalty
S. Foremost Royal Valor
D. Foremost Loyalty
18229—856—CC—3x
Dinsmore Mariner
S. Foremost May Royalty
D. Dinsmore Faymax Mathilda
10451—545—Sr3—354C—3x
Brays Island Majestys Major
S. Quail Roost NoMax Majesty
D. Cesor Martha
9159—522—6yrs—305C—2x
Quail Roost Super Herald
S. Quail Roost Pablo
D. Quail Roost Lucky Hilda
15801—853—6yrs—365—3x
Foremost Jaycee
S. Foremost J. C.
D. Foremost Footprint's Marguerite
13861—664—Sr2—365C—3x
Quail Roost Super King
S. Quail Roost Pablo
D. Quail Roost Noble Kate
15759—762—7yrs—365C—3x
Dinsmore Actor Sovereign
S. Fairlawn Actor's Emory
D. Dinsmore Maxmost Honoria
12456—682—Jr4—365C—3x
Dinsmore Mayroyal Philosopher
S. Foremost May Royalty
D. Dinsmore Jury Linnie
13415—610—5yrs—364C—3x
Dinsmore Levity King
S. Bayville General Marlboro
D. Dinsmore Jury Linnie
13415—610—5yrs—364C—3x
Bayville Loyal Squire
S. Foremost May Royalty
D. Browney's Sunshine Sue
15690—704—8yrs—365C—3x
Dinsmore Superb
S. Fairlawn Actor's Foremost
D. Dinsmore Mayroyal Janis
14785—638—5yrs—HIR—365—3x

HANSDALE FARM
HANS WIEDERUEHR, SARASOTA

Sequel's Southerner
S. Quanqual Southbound Sequel
D. Jackson's Radiant Ruth
13008—579—8yrs—HIR—365C—2x
Also using NOHA, Inc., Sires

LAY LAINE GUERNSEY FARM
CARROLL L. WARD, JR., GOLDENROD

Lakemont Victor's Virginian
S. Coker Emory's Victor
D. Mo-La-Jac Virginian's Hazel
11039—619—Sr3—365C—3x
Mulhocaway Butterfat Dorian
S. Mulhocaway Beauty Butterfat
D. Mulhocaway Lovely Dottie
8928—495—Sr2—HIR—305—2x
Bayville Jolly Olson
S. Bayville General Jolly
D. Bayville Socute Oleander
12435—603—Jr2—365—3x

SCHMID'S GUERNSEY FARM
WALTER SCHMID & SON, SARASOTA

Tarbell Romulus Lucius
S. Coldspring's Romulus' Anchor
D. Tarbell Radiant Lucia
14771—696—Sr3—305C—3x
Ideal's Mary's Duke
S. Ideal's Lettie's Duke
D. Ideal's Beacon's Mary
15761—735—Jr4—365—3x
Nyala King's Honor
S. Fairlawn Ermine's King
D. Nyala Honor's Bluebell
17155—793—Jr4—365C—2x
Matoaka Honor
S. Nyala King's Honor
D. Jackson's Radiant Ruth
13008—579—8yrs—HIR—365C—2x

IDAHO

DARI-DALE FARM
ROY K. BOGGS, NEW PLYMOUTH

Westlynn Nero's Jericho
S. Westlynn Nero
D. Westlynn Royal Janella
13645—611—Sr4—HIR—365—2x
Dari-Dale Fame
S. Fritzlyn Jeanette's Flash
D. Valley Pride's D Nasturtiun
9526—568—Jr3—HIR—317—2x
Dari-Dale Rambler
S. Nyala Ermine's Bonanza
D. Dari-Dale Roxy
11690—612—5yrs—HIR—331—2x

DIVERSIFIED FARM
WALTER MATTHIESEN, FILER

Fairlawn Hornet's Douglas
S. Fairlawn Actress' Hornet
D. Gardenville Melody Darling
13876—729—Jr3—365C—3x
Graysmarsh King Soloman
S. Lake Louise King's Nobleman
D. Graysmarsh Salome
11067—604—6yrs—HIR—305C—2x
Graysmarsh Maverick
S. Noelbrook Foundation
D. Riverside Acres Marilee
13942—763—6yrs—HIR—365—2x

GRASSE FLATS FARM
WALKER F. LACRONE, NEW PLYMOUTH

Westlynn Nero's Chris
S. Westlynn Nero
D. Westlynn B. Chance
9698—470—Sr2—HIR—348—2x

GREEN PASTURES FARM
ROLAND WILLIAMS & ERNEST RUPERT, NAMPA

Willdale Royal Judge
S. Westlynn Royal Crown
D. Chadwick Farm Star Judith
14768—690—Sr4—HIR—365—2x
MarErnies Majesty Magic
S. Chukluck Majesty
D. Chukluck Memory
13347—619—Sr4—HIR—365—2x
Mulhocaway Butterfat Comet
S. Mulhocaway Butterfat Dolphin
D. Mulhocaway Lovely Halley
10120—605—Sr2—HIR—305—2x

IDA-CLO FARM
CLIFFORD & WILMA SUTTON, DECLO

Ida Clo Loretta's Lincoln
S. Ida Clo Benita's Bambi
D. Toponis Veteran's Loretta
12566—606—Jr4—HIR—305C—2x
Nyala Ermine's Bonanza
S. Fairlawn Dairymaid's Steadfast
D. Fairlawn Peerless Ermine
17855—893—8yrs—365—3x

IDACREST GUERNSEY FARM
MR. & MRS. ROBERT S. DAVIS, KUNA

Nyala Ermine's Bonanza
S. Fairlawn Dairymaid's Steadfast
D. Fairlawn Peerless Ermine
17855—893—8yrs—365—3x
Idacrest A. Butterboy
S. Prestdale N. Advancer
D. Goldendale Monarch's Bobette
16002—772—6yrs—365C—2x
Idacrest B. B. Climax
S. Idacrest B. Bourbon
D. Idacrest Columbine
11842—719—6yrs—365—2x

IDAHOME
IVAN DILLON, CALDWELL

Idacrest B. B. Lancer
S. Idacrest B. Bourbon
D. Chukluck Masher Lady
16145—813—7yrs—HIR—365—2x
Bonita's Bonny Boy
S. Nyala Ermine's Bonanza
D. St. Clair Archer's Bonita

IDAHOPE FARM
U. D. ASUMENDI, MIDDLETON

Locust Grove Merit's Steadfast
S. Fairlawn Actor's Merit
D. Sterlingold Lady Jean
14593—727—Jr3—365—3x
Ubilla Lucky Bet
S. Chukluck Majesty
D. Ubilla Princess Betty
12940—629—6yrs—HIR—365—2x
Chukluck Majesty
S. Chukluck Brigadier
D. Chukluck Mermaid
14768—747—Jr4—HIR—365—2x

LESLYNN FARM
LESTER MCCOMB, NEW PLYMOUTH

Ottendale's Pilot
S. Sun Ida Riley's Antler
D. Lad's Pansy of Ottendale
10408—520—Jr2—365C—2x
Ottendale's B. Predictmost
S. Prestdale Phyl's Belmont
D. Patricia D. of Ottendale
10340—521—6yrs—365—DHIA
Hawl Jun Clipper
S. Westlynn Norman Nick
D. Hawl Jun J. Cozet
12960—597—7yrs—DHIA—365—2x

LU-ACRES FARMS
J. K. LUCE, NAMPA

Idacrest B. B. Climax
S. Idacrest B. Bourbon
D. Idacrest Columbine
14842—719—6yrs—365—2x
Nyala Ermine's Bonanza
S. Fairlawn Dairymaid's Steadfast
D. Fairlawn Peerless Ermine
17855—893—8yrs—365—3x
Chukluck His Majesty
S. Chukluck Brigadier
D. Chukluck Ladydid
16890—868—9yrs—HIR—365—2x

OTTENDALE FARM
JOHN OTTEN, NEW PLYMOUTH

Ottendale's Pilot
S. Sun Ida Riley's Antler
D. Lad's Pansy of Ottendale
10408—520—Jr2—365C—2x
Ottendale B. Predictmost
S. Prestdale Phyl's Belmont
D. Patricia D. of Ottendale
10340—521—6yrs—DHIA
Prestdale Vic's Nestor
S. Prestdale Bon. Victor
D. Valley Pride's Nasturtium
11652—612—5yrs—HIR—365—2x

PARADISE RANCH
VIRGIL U. NORWOOD, HAGERMAN

Western Glow Dutch Boy
S. Fame of Aldarra
D. Western Glow Duchess O'War
9573—459—Sr2—305C—2x

Western Glow Maryanns Traveler
S. Western Glow Butterfat Master
D. Western Glow Merry An
17788—787—8yrs—365—2x

Idacrest V. Mike
S. Prestdale Bon Victor
D. Idacrest B. Marylou
17486—747—5yrs—HIR—365—2x

PRESTDALE FARM
CHARLES J. PRITZL, NEW PLYMOUTH

Nyala Ermine's Bonanza
S. Fairlawn Dairymaid's Steadfast
D. Fairlawn Peerless Ermine
17855—893—8yrs—365—3x

Prestdale Trans. Caezer
S. Blakeford Transfer
D. Prestdale Bon. Christmas
15740—828—Sr3—HIR—365—2x

RIDGE-LAND
CLAIR E. BLASER, REXBURG
Using ABS Sires

SHADY LAWN FARM
J. M. BAKER & SON, BOISE

Locust Grove Merit's Steadfast
S. Fairlawn Actor's Merit
D. Sterlingold Lady Jean
14593—727—Jr3—365—3x

STRATUM FARM
VERNON E. LASSEN, FILER

Idacrest Fame's Pharaoh
S. Westlynn Lou's Fame
D. Idacrest Regent's Phyleen
12884—644—Sr3—305C—2x

SUNRISE DAIRY
ELMER HUFF, NEW PLYMOUTH

Westlynn Norman Nick
S. Westlynn Norman
D. Westlynn Novelette
11265—534—6yrs—HIR—328—2x

Hawl Jun Corkey N.
S. Westlynn Norman Nick
D. Hawl Jun Clarabell
13291—625—Jr4—305—2x

TRIPLE L. & LINCREST GUERNSEYS
L. L. & R. L. LINCOLN, PARMA

Riverview Malita's Promise
S. Riverview B. C. Major
D. Riverview General's Malita
17874—1106—6yrs—HIR—365—2x

Riverview Cora's Traveler
S. Blakeford Transfer
D. Riverview Cherub's Cora
14185—641—5yrs—HIR—305—2x

Mulhocaway Butterfat Comet
S. Mulhocaway Butterfat Dolphin
D. Mulhocaway Lovely Hailey
10120—605—Sr2—HIR—305—2x

UBILLA FARM
DOMINGO ASUMENDI & SONS, NAMPA

Chukluck Majesty
S. Chukluck Brigadier
D. Chukluck Mermaid
14768—747—Jr4—HIR—365—2x

Prestdale B. B. Van Dyke
S. Idacrest B. Bourbon
D. Prestdale Royal R. Veronica
10343—495—Jr2—365—2x

Idacrest B. Guardsman
S. Nyala Ermine's Bonanza
D. Ubilla Giany Lee
12404—578—Jr4—HIR—305—2x

WESTLYNN FARM
JOE FRITZL, FRUITLAND

Lake Louise King's Ben
S. Lake Louise Coronation King
D. Riegeldale Ben's Dimple
15366—831—5yrs—365C—3x

Lake Louise Cedar's Count
S. Westlynn Norlad's Dancer
D. Lake Louise King's Cedar
18056—898—5yrs—HIR—365—2x

Westlynn Nero
S. Claudesta Phylman
D. Westlynn Norene
12851—583—6yrs—HIR—365C—2x

ILLINOIS

AMERICAN BREEDERS SERVICE
CHICAGO

Palmway's Select Leader
S. Happyholme Rosalie's Select
D. Palmway's Royal Lassie

Tarbell Romulus May Prince
S. Coldspring's Romulus' Anchor
D. Tarbell Farms Peerless Margo
18501—1013—Jr3—365C—3x

Hominy Hill Viceroy
S. Coronation King of Pine Manor
D. Hominy Hill Veree
14848—823—Sr2—365C—3x

Elmwood Farms Chips Prince
S. Bog Meadow Junior Chips
D. Elmwood Farms Princess

Elk Meadow Nola's Monarch
S. Senrab's Prince's Monarch
D. Elk Meadow Blossom's Nola

Gilderdale Golden Valor
S. Gilderdale King's Challenger
D. Bog Meadow Silver Chips 2d
10198—576—7yrs—HIR—305C—2x

Meadow Lane Nobleman
S. Curtiss Candy Noble Curtiss
D. Paulette of Meadow Lane
16954—883—Sr4—HIR—977

Hominy Hill Nero
S. Coldspring's Romulus' Anchor
D. Hominy Hill Champion Dee
15717—833—7yrs—305—2x

Burger's Place Billy
S. Curtiss Candy Fabron
D. Elmcrest Demonstrator's Patsy
12071—597—Jr2—305C—2x

Coldspring's Beauty's Dictator
S. Coldspring's Beauty's Hardwick
D. Dotty of West Side Farm
25338—1329—11yrs—365—3x

Yellow Creek King's Emblem
S. Yellow Creek Meadow King
D. Yellow Creek Butterfat Beauty
9644—598—GHI—2x

Appin's Vender
S. Appin's Main Stay
D. Appin's Kate
10614—553—FF—3x

Cla-ore Knight's Loren
S. Chicona Novelty's Knight
D. Lilly of Cla-ore
15483—772—6yrs—365—2x

Eagle Valley N. Lomen
S. McDonald Farms S. Noblyborn
D. Eagle Valley C. Lindy
14332—758—Sr2—365—3x

CORVILLA GUERNSEY FARM
JOHN A. COHRS, JR., TISKILWA

McDonald Farms Jolly Tony
S. McDonald Farms High Neptune
D. Elmcrest Prophet's Pauline
12870—660—Sr2—305C—2x

Hominy Hill Ruler
S. Hominy Hill Champion
D. Hominy Hill Wild Rose
15905—832—6yrs—365—2x

CURTISS BREEDING SERVICE, INC.
CARY

Hominy Hill Sultan
S. Hominy Hill Champion
D. Hominy Hill Prince's Sunny
18424—1025—6yrs—365—4x

Curtiss Candy Butterfinger
S. Curtiss Candy Noble Curtiss
D. Pansy's Patsy of Meadow Lane
13731—751—Jr4—HIR—722

Henslee Farms O Onward
S. Welcome In Clara's Oberland
D. Henslee Farms G. Nona
15652—682—6yrs—365C—2x

DENNIS FARM
J. M. DENNIS, AMBOY

McDonald Farms Le Tycoon
S. McDonald Farms S. Leader
D. McDonald Farms Pre Jade Lady
12413—693—6yrs—365C—3x

McDonald Farms R. L. Brandon
S. McDonald Farms Pre Rose Lad
D. McDonald Farms Pre Lidelia
14809—819—5yrs—365C—3x

Dennis Farm Fore Jack
S. McDonald Farms Fore Noble Lad
D. Dennis Farm Jessica
8892—491—Jr2—HIR—365—2x

ERNRAY FARM
RAYMOND J. BUSBOOM, GIFFORD

Roes-MOR Rose Dreamer
S. Alert of Ernray's Rose
D. Roes-MOR Flame Delight
11594—567—Jr3—365—3x

Langmeadow Excellance
S. Langmeadow Envy's Royal
D. Langmeadow Ambi
14242—740—6yrs—HIR—365—2x

Normandy Prospector
S. Blakeford Transfer
D. Normandy Paula
13665—695—Jr3—365—3x

JOHN PLAIN FARM, INC.
CARY

McDonald Farms Rival Viking
S. McDonald Farms Pre Rival
D. McDonald Farms Idalia
13063—723—5yrs—365C—3x

Colbys Mr. Malana
S. Flying Horse Rosemary General
D. Langmeadow Malana
18733—889—7yrs—HIR—365—2x

McDonald Farms Mister Brent
S. McDonald Farms Premier
D. McDonald Farms High Jilda
14247—712—7yrs—365C—3x

MARGENDELL FARM
DELBERT H. KINGSTON, CARY

McDonald Farms Supreme Deanie
S. McDonald Farms Le Supreme
D. McDonald Farms Pre Tiara
12459—609—Jr2—365C—3x

Margendell His Majesty
S. McDonald Farms Supreme Deanie
D. Margendell Loyal Verity
9718—486—Sr2—HIR—289—2x

MEADOWBROOK FARM
HAROLD FOSTER & SON, WASHINGTON

Meadowbrook's F. H. Royal
S. LushAcres Foremost Hermes
D. Quincy Gaylark's Dolly
12260—654—3yrs—305—2x—DHIA

Northern Shirley's Conrad
S. Northern Susie's Conrad
D. Northern Conrad's Shirley
19416—870—7yrs—365—2x

MYOWN GUERNSEY FARM
MYRON E. ERDMAN, CHENOA

Oak Hollow R. Tilda's Admitter
S. Ideal's Admiral
D. Ideal's Risbecq's Tilda
14513—844—Jr3—365—3x

Robert's Farm Royal's Peer
S. Fairlawn Peer's May Royal
D. Ideal's Comet's Susie
22016—1036—5yrs—365C—3x

Myown Cortez
S. Ideal's Orlando
D. Ideal's Trophy's Cora
15235—830—Sr3—365—3x

NORTHERN ILLINOIS BREEDING CO-OP.
HAMPSHIRE

Llan Fair Count's Daffy
S. Coldspring's Beauty's Count
D. Royal's Ladillia
12354—643—Jr2—365C—3x

McDonald Farms Le Royalist
S. McDonald Farms S. Leader
D. McDonald Farms Pre Jedetta
13006—705—5yrs—365C—3x

McDonald Farms Jolly Vicar
S. McDonald Farms High Neptune
D. McDonald Farms Pre Nanette
18292—1000—Jr4—365C—3x

Woodacres Supreme Leader
S. Fairlawn Actor's Leader
D. Woodacres Supreme Phelanor
17211—836—5yrs—365C—3x

Roes-MOR Flame Diamond
S. Burton Lane's Sargon Flame
D. Roes-MOR Rose's Dimple
12663—610—5yrs—HIR—305C—2x

NORVIEW FARM
GEORGE J. MONTAVON, WEST BROOKLYN

Norview King's Supreme Lad
S. Norview's Bonnie King
D. Val's Flower of Norview
9598—381—Sr2—HIR—365—3x

Erwin Farms Star's Beacon
S. Ideal's Star's Supreme
D. Ideal's Beacon's Starry
14813—781—Jr2—365C—3x

Q. O. Donna's Halo
S. Fairlawn Hornet's Africander
D. Rock Creek Donna
14191—656—Jr4—365—3x

PINEHURST FARMS, INC.
ROCKFORD

Ideal's F. Beacon
S. Ideal's Beacon
D. Ideal's Standbest Fantine
18901—929—Sr3—365—3x

Coldspring's D. Countrysquire
S. Coldspring's B. R. Defender
D. Coldspring's Romulus' Bunny
15477—832—7yrs—365—3x

Dumar Farm Varro's Liberator
S. McDonald Farms Rival Varro
D. Dumar Farm P. H. Lilian
15144—754—3yrs—305—2x—DHIA

ROES-MOR FARMS
ROESCHLEY BROS., FLANAGAN

Langmeadow Excellance
S. Langmeadow Envy's Royal
D. Langmeadow Ambi
14242—740—6yrs—HIR—365—2x

Normandy Prospector
S. Blakeford Transfer
D. Normandy Paula
13665—695—Jr3—365—3x

Roes-MOR E. Distinction
S. Langmeadow Excellance
D. Roes-MOR Rose's Dimple
14170—679—6yrs—365—2x—DHIA

ROLLING ACRES FARM
GERTRUDE MCNAUGHT, ELGIN

Foremost Quantity's Royal
S. Foremost Footprint
D. Foremost Quantity
18288—874—B—3x

Norgert's Royal Nance
S. Foremost Quantity's Royal
D. Char-Lane E. Nancy
18933—861—5yrs—HIR—305—2x

Norgert's Scotsman General
S. Boulder Bridge Scotsman
D. Boulder Bridge Ramona
13122—686—5yrs—365C—3x

Boulder Bridge Scotsman
S. Boulder Bridge Design
D. Douglaston Lady Lucy
14762—780—AA—3x

Norgert's Alexis Scotsman
S. Boulder Bridge Scotsman
D. Boulder Bridge L. Alexis
12419—611—Sr3—305C—2x

Norgert's Quebec Scotsman
S. Boulder Bridge Scotsman
D. Boulder Bridge Quebec
15731—765—5yrs—365—3x

Colbys Emperor
S. Langmeadow Envy's Royal
D. Langmeadow Cameo
22811—1287—5yrs—HIR—365—2x

Foremost Happy Comet
S. LushAcres Hermes' Happy Fella
D. Foremost J. C.'s Quality
14960—730—Sr3—365C—3x

Norgert's Diamond Nance
S. Norgert's Royal Nance
D. Lockshore Prince's Diamond
20455—1029—5yrs—365—3x

Norgert's Bea Alexis
S. Rosewood Royal Aristocrat
D. Boulder Bridge L. Alexis
12419—611—Sr3—305C—2x

ROSEWOOD FARMS
W. H. OBLUM, ROSELLE

Foremost Quantity's Royal
S. Foremost Footprint
D. Foremost Quantity
18288—874—Sr4—365—3x

Norgert's Royal Diamond
S. Foremost Quantity's Royal
D. Lockshore Prince's Diamond
20455—1029—5yrs—365—3x
Rosewood Royal Aristocrat
S. Foremost Quantity's Royal
D. Yellow Creek King's Bea
14075—812—5yrs—305C—2x

INDIANA

GOLDEN HILLS FARM
C. L. JENKINS & JULIUS MOY, PERU
Alpine Rose Royal Master
S. Florham Prince Royal
D. Alpine Rose Faithful
17271—957—6yrs—365C—2x
Golden Hills B. Transfer
S. Blakeford Transfer
D. Leahaven Brilliant
14058—637—Jr4—365C—3x
Grain Meadow B. Beacon
S. Yellow Creek R. Beacon
D. Grain Meadow Oberland's Honor
12099—610—Jr2—HIR—365—2x
GRAIN MEADOW FARM
WALTER L. YOUNG & SON, GREENTOWN
Henslee Farms Viscount
S. Henslee Farms Galahads Virgel
D. Western Glow Fame's Virtue
15370—763—Sr4—365C—2x
Yellow Creek Bft. Gypsy Boy
S. Yellow Creek Jewel Supreme
D. Yellow Creek Gypsy Maid
11838—642—Sr2—HIR—365—2x
Grain Meadow Bonanza
S. Nyala Ermine's Bonanza
D. Wildwood Run's Daisann
9798—503—5yrs—HIR—365—2x
LANE GUERNSEY FARM
W. H. & R. W. LANE, CAMDEN
McDonald Farms Rival Ace
S. McDonald Farms Pre Rival
D. McDonald Farms Pre Venus
Lane Watchful Premier
S. McDonald Farms Jolly Watchful
D. McDonald Farms Miss Zelma
10831—504—Jr2—305—2x
LEAFY LANE FARM
DR. & MRS. R. A. CRAIG, KOKOMO
Wilgorlan Farms Cherub
S. Hominy Hill King's Courageous
D. Lynbrook Fame's Perfection
14775—758—6yrs—365—3x
Leafy Lane Select Prosper
S. Leafy Lane M. Select
D. Leafy Lane Noble Duchess
14235—796—Sr4—HIR—365—2x
Leafy Lane Highlander
S. Blakeford Transfer
D. Leafy Lane Matchless Autumn
18310—1194—8yrs—HIR—365—2x
LEE-KRA FARMS
JOHN KRAUTER, NEW PARIS
Henslee Farms V. Victor
S. Henslee Farms Galahads Virgel
D. Henslee Farms O. Veronica
9946—513—Jr2—365—2x
Henslee Farms V. Bull Eden
S. Henslee Farms Galahads Virgel
D. Blair's Rest Lady Linda
13895—721—Sr4—365—2x
Henslee Farms Schneiderman
S. McDonald Farms Jolly Paragon
D. Grand View Predictor's Holly
12278—667—Jr3—365—2x
MAURANA FARM
DR. & MRS. M. L. WELDY, GOSHEN
Maurana Grace's King
S. Gardenville Coronation King
D. Maurana Master's Grace
15896—793—5yrs—HIR—365C—2x
Maurana King's Shane
S. Maurana Grace's King
D. Maurana Rose's Wanda
13280—751—Jr4—HIR—365C—2x
Deep Lake Butterfat Cherub
S. Mulhocaway Butterfat Adonis
D. Adell Farm Stella's F. Charity
15513—744—Sr4—305—2x
METZGER FARMS
H. METZGER & SONS, Claypool
Normandy Meteor
S. Woodacres Maxim Leader
D. Normandy Melody
12733—585—Jr2—365—2x
Metzger Farms Transfer Valor
S. Blakeford Transfer
D. Metzger Farms Monarch Vanity
13065—697—Jr4—305—2x
Metzger Farms B. Shawn
S. Nyala Ermine's Bonanza
D. Metzger Farms Monarch Sylvia
9463—507—Sr2—HIR—305—2x
NORMANDY FARM
MR. & MRS. H. C. KRANNERT, NEW AUGUSTA
Blakeford Transfer
S. Blakeford Formidable
D. Blakeford Tranquil
15706—748—CC—3x
Woodacres Maxim Leader
S. Fairlawn Actor's Leader
D. Lauxmont Maxim Velour
18444—862—6yrs—365C—3x
RITCHIEDALE GUERNSEY FARM
OTIS P. RITCHIE & SON, GASTON
Fairlawn K. Conquest
S. Fairlawn H. Eastern King
D. Fairlawn Peer's Moonlight
9368—522—Sr2—365C—3x
Fairlawn Actor's Instructor
S. Fairlawn Peerless Actor
D. Fairlawn K. Debutante
12940—762—Jr3—365C—3x
Woodacres King's R. Leader
S. Fairlawn Hornet's Sailor King
D. Woodacres Royal L. H. Yatung
14100—704—Jr2—365—2x
ROSE HILL FARM
CECIL BOSSTICK, ROSEDALE
Golden Grange P. Corporal
S. McDonald Farms Steadfast Paul
D. Golden Grange Ideal Maze
14076—691—Jr3—365—3x
Golden Grange P. V. Lad
S. Golden Grange Petunia's Verner
D. Golden Grange Ideal Lassie
13004—645—Jr2—365—3x
SOUTH VIEW FARM
METZGER BROS., SOUTH WHITLEY
South View Supreme's Duke
S. Yellow Creek Jewel Supreme
D. South View Burt's Dolly
13284—673—Sr4—HIR—305—2x
South View Dolly's Fascinator
S. Curtiss Candy Fascinator
D. South View Burt's Dolly
13284—673—Sr4—HIR—305—2x
U CREEK MEADS FARM
LEVI R. HOCHSTETTLER, NAPPANEE
Yellow Creek Beacon King
S. Yellow Creek R. Beacon
D. Yellow Creek Noble Charity
13829—802—6yrs—305—2x—DHIA
Yellow Creek S. Butterfat Valet
S. Yellow Creek Jewel Supreme
D. Yellow Creek Lovely Vera
14229—760—7yrs—HIR—365—2x
Yellow Creek Bft. Gypsy King
S. Yellow Creek Bft. Gypsy Boy
D. Yellow Creek S. Lovely Maid
14933—802—Jr3—HIR—365—2x
VALLEY SET FARM
RUSSELL J. WENGER & SONS, GOSHEN
Valley Set Yankee Booster
S. Yellow Creek S. Booster
D. Clara's Yankee Girl
12909—598—10yrs—HIR—305C—2x
Golden Harvest King's Comet
S. Gardenville Rose King
D. Golden Harvest Monarchs Coleen
12522—732—Jr3—HIR—365—2x
YELLOW CREEK FARM
OSCAR R. WEAVER, GOSHEN
Yellow Creek Bft. Gypsy Boy
S. Yellow Creek Jewel Supreme
D. Yellow Creek Gypsy Maid
11838—642—Sr2—HIR—365—2x
Yellow Creek Hero Chief
S. Yellow Creek Jewel Hero
D. Yellow Creek Supreme Maidy
11726—660—Jr2—HIR—365C—2x
Mulhocaway Butterfat Jeweler
S. Mulhocaway Butterfat Hollirex
D. Mulhocaway Lovely Topaz
11858—648—5yrs—HIR—305—2x

IOWA

AVONDALE FARM
RALPH C. KEELING, DES MOINES
Normandy Guardian
S. Blakeford Transfer
D. Normandy Gypsy
15237—802—8yrs—365C—3x
Boulder Bridge Elect
S. Boulder Bridge Scotsman
D. Boulder Bridge Winona
12786—611—Jr2—365—3x
Avondale Farms General
S. Boulder Bridge Elect
D. Petunia Jewel of Avondale
9559—527—5yrs—HIR—282C—2x
C-R BAR-Y ACRES
E. G. YEDLIK, TIPTON
Elmwood Bailey
S. Elmwood Nero
D. Elmwood Loretta
14605—797—Sr3—HIR—346—2x
Stede Wells Melissa's Donnie
S. Stede Wells Donnie
D. Stede Well's Melissa
7736—396—Sr3—HIR—305—2x
ELMWOOD FARM
ARNOLD M. PANCRATZ, DUBUQUE
Rosewood Diamond's Souvenir
S. Norgert's Royal Diamond
D. Ideal's L. D.'s Shirly
14675—781—Jr2—365C—3x
Elmwood Dallas
S. Wey Acres Colonel's Superior
D. Elmwood Astra
15850—801—Sr3—HIR—365—2x
IOWA BREEDERS CO-OP
DES MOINES
Nyala Ermine's Bonanza
S. Fairlawn Dairymaid's Steadfast
D. Fairlawn Peerless Ermine
17855—893—8yrs—365—3x
Idacrest B. Cadet
S. Nyala Ermine's Bonanza
D. Idacrest Columbine
14842—719—6yrs—365—2x
Prestdale B. Count
S. Nyala Ermine's Bonanza
D. Prestdale V. Charming
13258—693—Sr4—HIR—328—2x
Idacrest B. Atlas
S. Nyala Ermine's Bonanza
D. Idacrest Viking's Anna
14238—634—10yrs—HIR—365—2x
Idacrest Bourbon's Master
S. Idacrest B. Bourbon
D. Idacrest B. Marylou
17486—747—5yrs—HIR—365—2x
Prestdale Phyl's Belmont
S. Claudesta Phylman
D. Baker View Bellamy
15114—760—5yrs—365C—2x
Doral Farm Prince Chico
S. Fairlawn Actor's Majesty
D. Fairlawn K. Happy Chic
17943—953—6yrs—365C—3x
Westlynn Norman
S. Westlynn Kilroy
D. Westlynn Norene
12851—583—6yrs—HIR—365C—2x
Prestdale T. Vagabond
S. Prestdale Phyl's Troubadour
D. Marshall's Verna of Prestdale
11588—602—D—2x
MIDWEST GENES
DES MOINES
For further information contact:
Consolidated Breeders Cooperative
Anoka, Minn.
Iowa Breeders Co-op
Des Moines 13, Iowa
M. F. A. Dairy Breeders
Springfield, Mo.
Nebraska Artificial Breeders Assn.
Fremont, Nebr.
ROSEBUD FARM
ALVIN W. HITZ & SON, POLK CITY
Rosebud Farm Ruler
S. McDonald Farms Fore Ruler
D. Rosebud Farm Dawn
12839—666—6yrs—HIR—305—2x
Curtiss Candy Dapper Lad
S. Curtiss Candy Dapper Curtiss
D. Curtiss Candy Humming Bird
12352—597—Sr3—365—3x
SUNESLOPE FARM
O. R. BENTLEY & SON, AMES
Suneslope's Bon Beason
S. Nyala Ermine's Bonanza
D. Suneslope's Charming Bea
10789—536—Jr3—HIR—305C—2x
Suneslope's Elector Bob
S. Suneslope's Sy Elector
D. Suneslope's Buzz Bobette
15086—627—Sr3—HIR—305—2x
Suneslope's Flash Echo
S. Fritzlyn Jeanette's Flash
D. Suneslope Elliot's Eclipse
12020—583—Jr2—HIR—339—2x
TALL CORN FARM
JOHN DAYLE YODER, KALONA
Elmwood Ashley
S. Wey Acres Colonel's Superior
D. Elmwood Astra
15850—801—Sr3—HIR—365—2x
Stede Wells Donnie
S. McDonald Farms Don's Recruit
D. Stede Well Ila's Iris
11686—595—Jr3—HIR—354C—2x
Tall Corn Larry
S. Stede Wells Donnie
D. Lisa of Tall Corn
11143—543—7yrs—HIR—305—2x

KANSAS

BERTHOLF DAIRY'S GREEN PASTURES FARM
W. H. BERTHOLF & SON, WICHITA
Prestdale Bon Vigilent
S. Nyala Ermine's Bonanza
D. Prestdale Phyl's Viora
11925—597—Jr3—HIR—349—2x

LOUISIANA

KLEINPETER FARMS DAIRY, INC.,
BATON ROUGE
Fairlawn Pamela's Warrior
S. Fairlawn K. Warrior
D. Pine Hill Peerless Pamela
19492—1112—5yrs—365C—2x
Fairlawn Spruce's Actor
S. Fairlawn Blanche's Actor
D. Fairlawn Actor's Spruce
10888—593—Jr3—305—2x
Fairlawn Hornet's Superb
S. Fairlawn Actress' Hornet
D. Fairlawn Actor's Noble Girl
8492—387—Jr3—HIR—352—2x

MAINE

CLEARVIEW FARMS
N. B. WOOLWORTH, WINTHROP
Chedco Hornet
S. Fairlawn H. Eastern King
D. Fairlawn Hornet's Jane
12543—702—Sr2—365C—3x
Fairlawn Blanche's Sailor
S. Fairlawn Peerless Actor
D. Riegeldale King's Blanche
15244—841—5yrs—365C—3x
FERNDALE FARM
JOHN H. KIEF, ELLSWORTH
Rougilla Baron Baldy
S. Sunny Field Snow Drift
D. Rougilla Baroness Nigella
9898—543—Sr2—305C—2x

Rougilla Bill Baldy
S. Sunny Field Snow Drift
D. Rougilla Billie B. Patwo
Rougilla Golden Baldy
S. Sunny Field Snow Drift
D. Rougilla Country Duchess
10615—489—Sr2—305C—2x

ROUGILLA FARM
LLOYD J. FRAZIER, ELLSWORTH

Rougilla Baron Baldy
S. Sunny Field Snow Drift
D. Rougilla Baroness Nigella
9898—543—Sr2—305C—2x
Rougilla Bill Baldy
S. Sunny Field Snow Drift
D. Rougilla Billie B. Patwo
Rougilla Golden Baldy
S. Sunny Field Snow Drift
D. Rougilla Country Duchess
10615—489—Sr2—305C—2x

MARYLAND

AQUILLA HALL
JOHN D. WORTHINGTON, 3RD, ABERDEEN

Mulhocaway Butterfat Ross
S. Mulhocaway Butterfat Hollirex
D. Mulhocaway Butterfat Rose
13317—729—5yrs—365C—3x
Goldwood Maidy's Mars
S. Curtiss Candy Navigator
D. Yellow Creek Supreme Maidy
11726—660—Jr2—HIR—365C—2x
Goldwood Rose Royal
S. Mulhocaway Butterfat Ross
D. Western Glow F. Marylou
15006—687—Sr3—363C—2x

BEAUFORT FARM
JAMES STANLEY FRAZER, EARLEVILLE

Green Meads Forecast
S. Langwater Vindicator
D. Green Meads Lady Faine
21063—903—7yrs—365—3x
Langwater Symbol
S. Langwater Supreme
D. Kenmar Hills Countess Sheba
13258—794—6yrs—365—3x

BLAKEFORD FARMS
QUEENSTOWN

U. V. M. Chief Nobleman
S. Moreau Farms Chief
D. Eskdale Noah's Beauty
14390—714—7yrs—HIR—365—2x
Spar Hill Governor
S. McDonald Farms Jolly Vern
D. Glengeran S. Cecilia
17440—742—Sr4—HIR—365—2x

CLOVERLAND FARMS DAIRY, INC.
PHOENIX

Wandamere Petrissa's Prince
S. Chuckanut Peter Pan
D. Petrissa of Chicona
16441—846—6yrs—365—3x
Wyno Bond's Roswell
S. Wandamere Anson's Bond
D. Coldspring's Beauty's Rosetta
15609—758—6yrs—365C—3x
Superior of Glenburnie
S. Forsgate Stimulus Superior
D. Dunwalke Beauty's Foxy
13765—670—Jr2—365—3x
Golden Harvest King's Valorous
S. Gardenville Rose King
D. Boulder Bridge Vesta
19404—928—8yrs—HIR—365—3x

COOL BRANCH FARM
WILLIAM WEBSTER & STEVENSON W. CLOSE
ABERDEEN

Liseter Brilliant
S. McDonald Farms Predictor
D. Caumsett Glimmer
15438—755—Sr4—365—3x
Langwater Deershorn
S. Langwater Supreme
D. Labelle of Langwater
14400—672—AA—3x
Moreau Farms Chief
S. Fra-Mar Pharaoh
D. Eyesone of Hickory Hollow
17659—931—11yrs—HIR—365—2x

THE HOMESTEAD
JOHN D. WORTHINGTON & JOHN D. WORTHINGTON 3RD, BEL AIR

Mulhocaway Butterfat Ross
S. Mulhocaway Butterfat Hollirex
D. Mulhocaway Butterfat Rose
13317—729—5yrs—365C—3x
Goldwood Maidy's Mars
S. Curtiss Candy Navigator
D. Yellow Creek Supreme Maidy
11726—660—Jr2—HIR—365C—2x
Goldwood Rose Royal
S. Mulhocaway Butterfat Ross
D. Western Glow F. Marylou
15006—687—Sr3—363C—2x

MARYLAND-WEST VIRGINIA BULL STUD
COLLEGE PARK

McDonald Farms Pre Saint Nick
S. McDonald Farms Prediction
D. McDonald Farms Nestafette
16943—857—7yrs—365C—2x
Blakeford Colonial
S. Blakeford Formidable
D. Blakeford Corona
10876—652—Jr2—365C—3x
Langwater Deershorn
S. Langwater Supreme
D. Labelle of Langwater
14400—672—AA—3x

Liseter Brilliant
S. McDonald Farms Predictor
D. Caumsett Glimmer
15438—755—Sr4—365—3x
Quincy King John
S. Yellow Creek Jewel Supreme
D. Clarlon Noble's Vera
12286—669—Jr2—317—2x—DHIA
Normandy Titan
S. Blakeford Transfer
D. Blakeford Fountaine
14715—779—Sr4—HIR—365—3x
Manor Dunbar
S. Mulhocaway Butterfat Quartus
D. Manor Ilene
11899—647—Jr4—HIR—333—2x
McDonald Farms Jolly Valor
S. McDonald Farms High Neptune
D. McDonald Farms Pre Julie
14332—742—5yrs—365—3x
Sycamore Butterfat Plutocrat
S. Mulhocaway Butterfat Hollirex
D. Alpine Rose V. Fanciful
16379—801—5yrs—365C—2x
Glengeran Fortune's Cromwell
S. Fairlawn K. Fortune
D. Glengeran Celeste
16924—802—7yrs—365—2x

MT. ARARAT FARMS
FRANK D. BROWN, JR., PORT DEPOSIT

Mt. Ararat Mikado
S. Foremost J. C.'s Royal
D. Maiden's Pet
14621—661—6yrs—365—2x
Rosewood Royal Beacon
S. Foremost Quantity's Royal
D. Yellow Creek King's Bea
14075—812—5yrs—305C—2x

MOUNT EPHRAIM FARMS
PAUL M. JONES, SR., PAUL M. JONES, JR., SNOW HILL

Mt. Ephraim's Actor's Merit
S. Fairlawn Actor's Merit
D. Fairlawn Honey
13029—706—Sr2—365—3x
Lake Louise Denise's Holliston
S. Lake Louise Rose Hollistar
D. Lake Louise King's Denise
18630—1040—Sr3—365—3x
Coldspring's B. R. Demonstrator
S. Coldspring's Beauty's Romulus
D. Dotty of West Side Farm
25338—1329—11yrs—365—3x
Flying Horse Melody Piper
S. Flying Horse Musicmaker
D. Catamount Melody
14047—848—5yrs—365C—3x

RICH NECK MANOR FARM
EDWARD BURLING, JR., CLAIBORNE

Fairlawn Actor's Acme
S. Fairlawn Peerless Actor
D. Foremost Footprint's Quantity
24209—1127—9yrs—365—2x
Mark of Dawn
S. Monterey K. Lordship
D. Doral Farm Challenger's Maria
12860—615—Sr3—365—2x
Golden Harvest Peerless Actor
S. Fairlawn Peerless Actor
D. Sterlingold Memento
12438—648—Sr2—365C—3x

STONE LANE FARM
KARL F. REIBLICH, BALTIMORE

Bayville Royal Albert
S. Bayville Royal Leslie
D. Bayville Maxprint Alma
13322—709—5yrs—365—3x
Bayville Southern Juan
S. Southampton Maxim
D. Dinsmore Mayroyal Jane
13469—626—6yrs—HIR—305—2x
Brookberry Gay Monitor
S. Woodacres Butterfat Cavalier
D. Hominy Hill Moonlight
14257—809—6yrs—365C—3x

MASSACHUSETTS

ALFALFA FARM
JOSEPH & HENRIETTA MASS, TOPSFIELD

Alfalfa Farm Speculation
S. Flying Horse Prim's Master
D. Antoinette of Alfalfa Farm
10416—542—8yrs—HIR—305C—2x
Mulhocaway Butterfat Mixer
S. Coldspring's Beauty Noble King
D. Mulhocaway Jester's Freda
17393—742—5yrs—365—3x
Bournedale Majesty's Lanoce
S. Clear Springs' Majesty's Actor
D. Bournedale Lady La Noce
13385—757—Jr3—365C—3x
Saracen Infidel
S. Fairlawn K. Warrior
D. Monterey L. Topmost
10463—517—Jr2—365—3x

ARGILLA FARM
MRS. J. J. GLEISSNER, II, IPSWICH

Argilla Stronghold Falcon
S. Stronghold Diamond Falcon
D. Stronghold Lady Token
13900—579—Sr4—DHIR—305—2x (pending)
Argilla Cloe's Rebel
S. Gardenville King Splitsilk
D. Argilla Cloe
14585—738—6yrs—HIR—305—2x

CHARLESCOTE FARM
RICHARD SALTONSTALL, SHERBORN

Charlescote Noble's Steadfast
S. Midview Beauty's Noble
D. Charlescote Cheerful
18159—868—5yrs—365—3x
Charlescote M. Winston
S. Charlescote Monterey
D. Charlescote Fruitful
19331—1009—Sr3—365—3x
Charlescote M. Watchful
S. Charlescote Monterey
D. Charlescote Noble's Bountiful
21242—959—6yrs—365—3x (pending)

CHEDCO FARM
C. E. COTTING, BERLIN

Fairlawn K. Dairy King
S. Fairlawn H. Eastern King
D. Riegeldale Melba's Dairymaid
12104—715—Sr4—365C—3x
Fairlawn K. Marmion
S. Fairlawn H. Eastern King
D. Fairlawn Actor's Linaria
16277—903—Sr4—365C—3x
Fairlawn Blanche's Actor
S. Fairlawn Peerless Actor
D. Riegeldale King's Blanche
15244—841—5yrs—365C—3x
Chedco Coronation Prince
S. Hominy Hill Coronation Prince
D. Hominy Hill Honeysuckle
14888—718—Sr4—365—3x

DEERSHORN FARM
VERNON D. MUDGETT, STERLING JUNCTION

Langwater Deershorn
S. Langwater Supreme
D. Labelle of Langwater
14400—672—AA—3x
Fairlawn K. Footprint
S. Fairlawn H. Eastern King
D. Fairlawn Actor's Quality
14798—728—Jr2—365C—3x

EASTLEIGH FARMS
CHARLES PHILIP BEEBE, FRAMINGHAM CENTRE

Coronation Majestic's King
S. Coronation Melba's Majestic
D. Sterlingold Judy
11829—676—7yrs—365—2x
Brantview Butterfat Mister
S. Mulhocaway Butterfat Hollirex
D. Mulhocaway Lovely Mayfern
10120—476—Sr4—305—2x
Eastleigh C. Knute
S. Coronation Majestic's King
D. Eastleigh Lola
16372—739—9yrs—HIR—365—2x
Eastleigh C. Norseman
S. Coronation Majestic's King
D. Eastleigh T. Gardenia
14213—732—Sr4—365—2x

EDGEWOOD FARM
STEVENS BROS., NORTH ANDOVER

Coldspring's B. V. Gay Lad
S. Coldspring's Beauty's Valor
D. Glenburnie Royal's Golden
20686—1101—6yrs—365—3x
Nyala Prince's Nero
S. Nyala Peerless Prince
D. Nyala Supreme Starlight
16982—934—Sr4—365—3x
Hominy Hill Champion
S. Riegeldale Coronation King
D. Hominy Hill Betty
18094—924—Jr2—365C—3x

GREEN MEADS FARM
DARWIN S. MORSE, RICHMOND

Western Glow Butterfat Travler
S. Fame of Aldarra
D. Western Glow Merry Duchess
15313—743—Sr4—365—2x
Green Meads Gay Wistar
S. McDonald Farms Jolly Thomas
D. Green Meads Countess Wilmette
15053—656—Jr2—365C—3x
Green Meads Baron
S. Douglaston Khapa's Kenyon
D. Douglaston Honor's Mary
10356—605—Jr3—305—2x

LARCH FARM
JAMES R. REYNOLDS, WENHAM

Larches Conductor
S. Flying Horse Musicmaker
D. Larches Senorita Mamie
14594—638—Jr2—305C—3x

MOOSE HILL FARM
EST. HENRY P. KENDALL, SHARON

Nyala Prince's Wasp
S. Nyala Peerless Prince
D. Fairlawn H. Flossie
15553—811—8yrs—365—3x
Eddythorn W. Neptune
S. Nyala Prince's Wasp
D. Kelly's Marauder Alice
14585—667—7yrs—HIR—305—2x
M. H. Royal Hollistans
S. Flying Horse Betty's Royal
D. Edgewood Hollistan's Julia
13043—570—Sr4—HIR—305—2x

MICHIGAN

CLAW ACRES
ROY R. JACKSON & SONS (LYLE & WALTER), CARO

Claw Acres E Fancy
S. Lyrene King's Emory
D. Char-Lane Champ's Nora
10696—479—Jr3—HIR—365—2x

Wabeek Hornet's Cavalier
S. Wabeek King's Hornet
D. Brays Island Princess Faye
10716—515—Jr3—365C—2x

COLBY DALE FARMS
HOWARD H. COLBY, ROMEO

Colby's Mr. Minnie
S. Flying Horse Rosemary General
D. Langmeadow Minnie
26695—1461—8yrs—HIR—365—2x

Colbys Esquire
S. Langmeadow Envy's Royal
D. Langmeadow Minnie
26695—1461—8yrs—HIR—365—2x

Colbys Steadfast
S. Colbys Gallant
D. Langmeadow Cameo
22811—1287—5yrs—HIR—365—2x

COWHAM FARM
H. M. DANCER, JACKSON

Lyrene Wistar's Sampson
S. Lyrene Ch. Wistar
D. Cowham Farm Sno-Bell
11400—651—7yrs—HIR—365—2x

Cowham Farm Rose's Rex
S. Hominy Hill Rex
D. Snowdrop's Rose of Cowham Farm
15185—794—5yrs—365C—3x

Cowham Farm Magar's Chum
S. Langmeadow Magar
D. Cowham Rose's Chummie
10211—422—Sr2—HIR—365—2x

ELMWOOD FARMS
E. F. FRAHM & SONS, FRANKENMUTH

Elmwood Melba's Master
S. Langmeadow Master
D. Elmwood Emory's Melba
13297—651—5yrs—HIR—305—2x

Elmwood Bandmaster
S. Flying Horse Master's Don
D. Elmwood Emory's Melba
13297—651—5yrs—HIR—305—2x

Elmwood's Colonel
S. Lyrene Emory's Ben
D. Elmwood's Collette
12882—650—Jr3—DHIR—305—2x (pending)

Elmwood Emory's Mahomet
S. Lyrene King's Emory
D. Elmwood's Royal Cleopatra
11612—610—9yrs—HIR—305—2x

LOCKSHORE FARM
R. F. LOCKE, HICKORY CORNERS

Lockshore Maxim Lochinvar
S. Cesor Mark Master Max
D. Lockshore Crusader's Tamie
18978—914—8yrs—HIR—365—2x

Lockshore Emory's Major
S. Lyrene King's Emory
D. Lyrene Imperial Brenda
16856—842—Sr3—HIR—305—2x

Lockshore Masterblend
S. Lockshore Wistar's Masterpiece
D. Lyrene Imperial Brenda
16856—842—Sr3—HIR—305—2x

Lockshore L. V. Majesty
S. Lockshore Maxim Lochinvar
D. Graceland Steadfast's B. Mae
15351—705—Sr2—365C—3x

Lockshore L. V. Highlander
S. Lockshore Maxim Lochinvar
D. Lockshore Jarrett's Irene
21782—836—7yrs—HIR—305—2x

Lockshore Irene's Supreme
S. Yellow Creek Jewel Supreme
D. Lockshore Jarrett's Irene
21782—836—7yrs—HIR—305—2x

Lockshore Falcon
S. Blakeford Transfer
D. Merebrook Queen Bess
14069—630—Sr4—HIR—305—2x

Lockshore Janet's Emory
S. Lyrene King's Emory
D. Graceland Bomber's Janet
16065—740—8yrs—365C—3x

LYRENE GUERNSEY FARM
LYLE HUNSBERGER, IONIA

Lyrene Emory's Maestro
S. Lyrene King's Emory
D. Lyrene Princess Mae
13758—709—Jr3—HIR—365—2x

Lyrene Emory's Ben
S. Lyrene King's Emory
D. Buttercup of Beech Hill
12995—534—Sr3—HIR—726

Lyrene May Rose King
S. Lyrene Peggy's King
D. Plainfield's Princess Mae
13029—716—7yrs—HIR—2x

Lyrene Ben's Sultan
S. Lyrene Emory's Ben
D. Colbys Shirley
16222—775—Jr2—HIR—365—2x

Lyrene Quince's Emory
S. Lyrene King's Emory
D. Lyrene Favorite Quince
13792—713—Jr3—HIR—365—2x

MAPLEGRAND FARM
ED. WRIGHT, SAGINAW

Langmeadow Magar
S. Flying Horse Master's Monarch
D. Langmeadow Agnes
17090—838—5yrs—365C—3x

Colbys Gallant
S. Langmeadow Magar
D. Langmeadow Madamoiselle
18957—914—10yrs—HIR—292—2x

Colbys Master General
S. Colby's Mr. Minnie
D. Colbys Ginger
12224—664—Sr2—HIR—305—2x

MAPLE VIEW FARM
OSBERNE THURLOW, FREELAND

Colbys Loyalist
S. Langmeadow M. LaFayette
D. Langmeadow Medanna
11932—566—7yrs—HIR—305—2x

MEADOW LANE FARM
HUDSON BROS., BERRIEN CENTER

Meadow Lane Nobleman
S. Curtiss Candy Noble Curtiss
D. Paulette of Meadow Lane
16954—883—Sr4—HIR—365—3x

Meadow Lane Premier
S. Meadow Lane Major Juvius
D. Paulette of Meadow Lane
16954—883—Sr4—HIR—365—3x

Meadow Lane Penrod
S. Yellow Creek Jewel Supreme
D. Meadow Lane Penelope
14554—694—Jr4—HIR—365—2x

MED-O-BLOOM
ELTON R. SMITH, CALEDONIA
Using top artificially bred sires

MICHIGAN ARTIFICIAL BREEDERS' CO-OP., INC., EAST LANSING

Yellow Creek Jewel Supreme
S. Yellow Creek King's Emblem
D. Yellow Creek Supreme's Jewel
15333—783—5yrs—365C—2x

Langmeadow Magar
S. Flying Horse Master's Monarch
D. Langmeadow Agnes
17090—838—5yrs—365C—3x

Villa Crest Financier
S. Villa Crest King's Herod
D. Villa Crest King's Fancy
18349—923—Sr4—365C—3x

PETERSON FARM
EDWARD L. PETERSON, KALAMAZOO

Peterson Farm Pat's Ulysses
S. Bradford's Edith Pat
D. Peterson Farm L. K. Pansy
10045—581—Sr4—HIR—305—2x

Peterson Farm Roxana's Winner
S. Yellow Creek Jewel Supreme
D. Peterson Farm Pat's Roxana
12703—721—Sr3—DHIR—305—2x

RUSH CREEK GUERNSEY FARM
HAROLD JENISON, JENISON

Yellow Creek S. Handy Man
S. Yellow Creek Jewel Supreme
D. Yellow Creek Lovely Vera
14229—760—7yrs—HIR—365—2x

Rush Creek Supreme Actor
S. Yellow Creek Jewel Supreme
D. Ruchcreek Lady's Mirth
11788—624—Sr3—HIR—305—2x

TYRONE FARM
JAMES A. BERENSFORD, METAMORA

Nyala King's Champ
S. Fairlawn Ermine's King
D. Nyala Prince's Moonlight
11661—638—Jr2—365C—3x

Northern A. Class Leader
S. Ideal's Admiral
D. Northern Memento
17161—901—Sr3—365C—2x

Clover Oaks Transfer
S. Blakeford Transfer
D. Clover Oaks Royal Inez
11351—601—4yrs—298—2x—DHIA

WALNUT MANOR FARM
DALE KIRKLIN, KALAMAZOO

Fawn Isle H. Countryman
S. Welcome In Hoosier
D. Fawn Isle F's Country Flower
14465—731—Sr3—HIR—365—2x
Also using Michigan ABA Sires

MINNESOTA

ALCHRIST FARM
PHILIP S. TENNIS, HAYWARD

Nyala B's Dictator
S. Hanover Hill Bondsman
D. Nyala Prince's Fawn
17623—931—7yrs—365—2x

Alchrist A. Don Juan
S. Nyala Bettina's Aristocrat
D. Alchrist L. Sweetheart
9836—491—6yrs—HIR—305—2x

ANGSTMAN GUERNSEY FARM
KENNETH W. ANGSTMAN, MORA

Angstman Farm Polled Curtiss
S. Polled Ace
D. Angstman Farm Noble Primrose
8014—413—Jr3—HIR—305—2x

CONSOLIDATED BREEDERS COOPERATIVE
ANOKA

Yellow Creek Butterfat Bell Boy
S. Yellow Creek Jewel Supreme
D. Yellow Creek Butterfat Barbea
14263—784—Sr3—HIR—365C—3x

Suneslope's Buzz Electrolier
S. Suneslope's A. P. Buzz
D. Suneslope's Charming Elegance
14154—666—Jr4—HIR—343—2x

Cla-ore Masher's Jose
S. Western Glow Masher O'War
D. Cla-ore Knight's Juliet
14171—733—5yrs—HIR—365—2x

McDonald Farms Le Varden
S. McDonald Farms S. Leader
D. High Mowing Noble Ambassadress
15061—826—Jr3—365—3x

FREDELLA FARM
FRED MOLNAU, JR., CHASKA

Fredella's Laddie
S. Coldspring's Beauty's Dictator
D. Fredella Lynette
15210—859—7yrs—DHIA—365—2x

HILLDALE FARM
WACHHOLZ BROS., STOCKTON

Maurana King's Willful
S. Maurana Grace's King
D. Spruce Run T. B. C. Wona
15488—837—8yrs—HIR—365C—2x

Hilldale Butterfat Bellringer
S. Wey Acres Bellringer's Louis
D. Hilldale Coronation Butterfat
10099—547—8yrs—HIR—305C—2x

Hilldale Diamond
S. Fairlawn K. Lodestar
D. Hilldale Governor's Doris
9208—517—Jr4—HIR—305—2x

LENULL FARMS
ARTHUR H. ULLAND, AUSTIN

Suneslope's Perfection Elroy
S. Clermont Count Perfection
D. Suneslope's Charming Elite
16030—762—Jr3—HIR—365—2x

Spruce Shadows Bountie's Chief
S. Suneslope's Charming Embert
D. Suneslope's Perfection Bountie
9805—546—6yrs—HIR—305—2x

MAPLE LEAF FARM
ELMER J. WIRT & SON, LEWISTON

Maple Leaf Alert
S. Boulder Bridge Sir Royal
D. Maple Leaf Ill Lena
11425—561—5yrs—HIR—305C—2x

Maple Leaf Royal Lad
S. Boulder Bridge Sir Royal
D. Maple Leaf I. Glamour
13372—633—5yrs—HIR—352—2x

MEADOW VIEW FARM
KENNETH ZIEMER, WALTHAM

Meadow View's B. G. Royal Bomber
S. Highfield Gallant
D. Babbett's Royal Flo
16094—819—8yrs—HIR—365—2x

Yellow Creek Butterfat M. Clarion
S. Yellow Creek Butterfat Master
D. Yellow Creek E. Clarinet
12641—661—6yrs—HIR—365—2x

MELCHERT FARMS
ALFRED & RUTH MELCHERT, WACONIA

Hominy Hill Colonel
S. Hominy Hill Coronation Prince
D. Hominy Hill Betty
18094—924—Jr2—365C—3x

Valleyland Olympus
S. Boulder Bridge Olympus
D. Boulder Bridge Karma
12408—678—C—3x

Plegrovsant Ike
S. King Sequel of Sunny Lea
D. Plegrovsant P. L. Daphne
12572—696—5yrs—HIR—365—2x

MORKASSEL FARM
MORKASSEL & SON, WARREN

Foremost J. C.'s Dynamo
S. Foremost J. C.
D. Foremost Acme's Minna
12538—577—Jr2—365—3x

Foremost Footprint's Idol
S. Foremost Footprint
D. Foremost J. C.'s Nirene
15348—710—5yrs—HIR—365—2x

Foremost Prince Valor
S. Langwater Supreme Prince
D. Foremost Footprint's Quana
10894—555—Sr3—HIR—365—2x

OAKVALE FARM
STANLEY HANKS & SON, WINNEBAGO

Indigo's King of Rosedale
S. McDonald Farms King Marvin
D. Rosedale Indigo
12337—594—Jr2—HIR—365—2x

SANITARY FARM DAIRIES, INC.
ST. PAUL

Fairlawn Warrior's Bellboy
S. Fairlawn K. Warrior
D. Glengeran Daylo's Belle
15754—895—Sr3—360—2x

Sanfadair L. Princeton
S. Fairlawn K. Princeton
D. Sanfadair L. Claudia
14133—758—5yrs—365C—2x

Sanfadair Radiant
S. Ideal's Narcissa's Radiant
D. Wey Acres Levity Editha
12885—720—Sr3—365—2x

SCHWINGHAMER GUERNSEY FARM
BERT SCHWINGHAMER, ALBANY

Monterey Pansy's King
S. Monterey K. Lordship
D. Fairlawn Actor's Panay
15250—829—Sr4—365C—3x

THREE CLIFFS FARM
DONALD FORNER, CHASKA

Fritzlyn Jeanette's Flash
S. Fritzlyn Flash
D. Fritzlyn Gypsy King's Jeanette
19672—894—Sr4—365—3x

Three Cliffs Tran Chief
S. Blakeford Transfer
D. Gloria of Three Cliffs
12065—542—Sr3—HIR—305—2x

Three Cliffs Bo. Damon
S. Nyala Ermine's Bonanza
D. Gloria of Three Cliffs
12065—542—Sr3—HIR—305—2x

VALLEYLAND FARM
OLAF J. KJOME & SONS, SPRING GROVE

Wey Acres Bellringer's Louis
S. Wey Acres Levity Bellringer
D. Wey Acres Lilian's Lustre
17998—914—Jr3—365C—3x

Fairlawn K. Lodestar
S. Fairlawn H. Eastern King
D. Fairlawn Cherry
14327—719—9yrs—365C—3x

Fairlawn Actor's Royal Valor
S. Fairlawn Peerless Actor
D. Foremost Footprint's Quantity
24209—1127—9yrs—365—2x

VIADUCT FARM
EDGAR OPHOVEN, KIMBALL

Crestwood Gallant Hero
S. Boulder Bridge La Noce Hero
D. Boulder Bridge Quinoline
13188—692—Jr2—365—3x

Crestwood Lincoln
S. Cla-ore Knight's Basil
D. Signet's Ultra Jewell
13947—746—5yrs—HIR—365—2x

Maple Leaf Lenson
S. Boulder Bridge Sir Royal
D. Maple Leaf Ill Lena
12183—596—7yrs—HIR—365—2x

MISSISSIPPI

GAYOSO VIEW FARMS
J. E. BOWDEN, HORN LAKE

Henslee Farms V. Fame
S. Coldspring's B. R. Forcaster
D. Western Glow Fame's Virtue
15370—763—Sr4—365C—2x

GILL'S GUERNSEY FARM
MR. & MRS. DAN B. GILL & SON, NESBITT

Gayoso View Fame Daniel
S. Henslee Farms V. Fame
D. Colbys Essie
10543—482—5yrs—HIR—305—2x

Charmer's Gloria's Prince
S. Walker Farms Charmer
D. Primrose Ben's Gloria
8703—472—Jr3—DHIA—305—2x

WALKER FARMS
G. B. WALKER & SONS, STONEVILLE

McDonald Farms Jolly Tony
S. McDonald Farms High Neptune
D. Elmcrest Prophet's Pauline
12870—660—Sr2—305C—2x

Hanes' Robert Dicks
S. McDonald Farms Hanes
D. King's Marvelous
12492—671—5yrs—365C—3x

Fuller Farms Peerless Commadore
S. McDonald Farms Fore Peerless
D. Eagle Valley Appollo's Coy
14248—616—Jr4—365—3x

MISSOURI

FOREMOST GUERNSEYS
UNIVERSITY OF MISSOURI, COLUMBIA

Foremost Missourian
S. Foremost J. C.
D. Foremost Royal's Rose
17685—994—Sr3—365C—3x

LushAcres Hermes' Happy Fella
S. Northern F. Hermes
D. Bethany Happy May
15623—848—Sr3—365—3x

Foremost Distinctive Supero
S. McDonald Farms Distinctive
D. Foremost Crown's Faithful
16695—802—7yrs—365—3x

Foremost Footprint Royal
S. Foremost Footprint
D. Foremost Comet's Quantity
13682—705—Jr3—365C—3x

Foremost Footprint's Bondsman
S. Foremost Footprint
D. Brooklands J. C. Bridget
17974—783—Jr4—365C—3x

Foremost Quality's Mayroyalty
S. Foremost May Royalty
D. Foremost Footprint's Quality
19514—979—5yrs—365—3x

Foremost Missourian Supreme
S. Foremost Missourian
D. Foremost Crown's Faithful
16695—802—7yrs—365—3x

Langwater Supreme's Prince
S. Langwater Supreme
D. Berrybrook Princess
17530—913—Sr3—365—3x

Foremost J. C.'s Premier
S. Foremost J. C.
D. Foremost Royal's Sallie Lou
20474—1029—7yrs—365C—3x

MAPLE DELL GUERNSEY FARMS
O. R. & RUSSELL EPPERSON, NEW LONDON

Glacial Meads Double Coronet
S. Pine Manor Career
D. Sterlingold Lady Cora
10381—616—Jr2—365C—3x

Maple Dell Coronation Sonny
S. Hominy Hill Sonny
D. Dunwalke R. Flute

Fairmount Melinda's Promoter
S. Fairmount Peer's Royalty
D. Fairmount Melinda

Fairlawn A. Shah
S. Fairlawn Blanche's Actor
D. Fairlawn K. Marcella
9612—562—Sr4—305C—3x

Maple Dell Suzie's King (not reg.)
S. Fairlawn K. King
D. Fairlawn C. P. Suzette
13063—739—Jr2—365—2x

PRAIRIEMEDE FARM
L. E. FUNK, WINDSOR

McDonald Farms Odessa's Winton
S. McDonald Farms Pre Odessa
D. McDonald Farms S. Maytime
14633—748—Sr4—365C—3x

Prairiemede's I. Lauren
S. McDonald Farms King Lauren
D. McDonald Farms B B Nellwyn
9785—482—7yrs—365C—2x

Foremost Missourian Conqueror
S. Foremost Missourian
D. Foremost Royal's Faithful
15186—681—Sr4—365C—3x

PRE-EMINENT GUERNSEY FARM
STERLING INDUSTRIES, INC., GALLATIN

Challenger of Pre-Eminent Farm
S. Horse Shoe Conrad's Boswell
D. LushAcres Hermes' Quest
17529—1104—Jr4—365C—3x

Pre-Eminent Butterfat Ace
S. Mulhoaway Beauty Butterfat
D. Foragate Philosopher's Donnita
11361—717—Jr2—365C—3x

Foremost J. C.'s Premier
S. Foremost J. C.
D. Foremost Royal's Sallie Lou
20474—1029—7yrs—365C—3x

Foremost J. C.'s Strongheart
S. Foremost J. C.
D. Strongheart's Design
13985—724—7yrs—365C—3x

Northern Hermes' Emory
S. Northern F Hermes
D. Hill Girt Emory's Lela
14853—911—Sr3—365C—2x

SUNNYMEDE FARMS, INC.
BISMARCK

Fairlawn Actor's Defiance
S. Fairlawn Peerless Actor
D. Fairlawn F. P. Gusta
15807—784—6yrs—365—3x

Sunnymede Hornet's Special
S. Fairlawn Hornet's Dreamer
D. Sunnymede Val Rex's Sylvia
15460—753—Sr4—365—3x

Sunnymede Actor's Superior
S. Fairlawn Actor's Defiance
D. Sunnymede Hornet's Sibyl
14604—712—Sr2—HIR—365—3x

Sunnymede Chief's Leader
S. Moreau Farms Chief
D. Pevely Actor's Larkspur
13965—703—6yrs—365C—3x

Sunnymede Jewel Loyalist
S. Yellow Creek Jewel Supreme
D. Sunnymede Hornet's Lizette
12242—568—Sr3—HIR—365—3x

NEBRASKA

JO-BE FARM
JOE P. MULLER, OMAHA

Coldspring's Noble's Dude
S. Coldspring's Romulus Noble
D. Dotty of West Side Farm
25538—1329—11yrs—365—3x

Mulhoaway Butterfat Hallmark
S. Mulhoaway Butterfat Adonis
D. Mulhoaway Bell Hala
10618—567—Jr3—HIR—305—2x

Jo-Be Kadi's General
S. McDonald Farms Ideal Kadi
D. Skyline Generous
11934—619—GHI—863 T.M.

SKYLINE FARMS
O. H. & L. E. LIEBERS, LINCOLN

McDonald Farms Skyline Satellite
S. McDonald Farms High Neptune
D. McDonald Farms Pre Lynn
18466—925—7yrs—365C—3x

McDonald Farms Le Skyline
S. McDonald Farms S. Leader
D. McDonald Farms King's Lady Gay
17252—906—5yrs—265—3x

Skyline Lee's Comet
S. McDonald Farms Le Skyline
D. Stringtown Twilight
14960—738—6yrs—365—2x

Skyline Lee's Master
S. McDonald Farms Le Skyline
D. Stringtown Twilight
14960—738—5yrs—365—2x

Skyline Lee's Prince
S. McDonald Farms Le Skyline
D. Stringtown Twilight
14960—738—6yrs—365—2x

NEVADA

JAMES CANYON RANCH
MARGUERITE S. TYSON TRUST, GENOA

Langwater Supreme
S. Langwater Valencian
D. Foremost Labelle
17716—801—AA—3x

Flying Horse Melody Charter
S. Flying Horse Melody Master
D. Hominy Hill Prince's Harp
16739—1017—Jr2—365C—3x

Langwater Nickelplate
S. Langwater Ideal
D. Langwater Nicollette
15013—749—Jr4—365—3x

Fairlawn K. King
S. Fairlawn H. Eastern King
D. Riegeldale King's Blanche
15244—841—5yrs—365C—3x

Fairlawn Actor's Dayle
S. Fairlawn Peerless Actor
D. Fairlawn H. Forget-Me-Not
15194—721—7yrs—365—3x

NEW HAMPSHIRE

GREAT ELM FARM, INC.
A. J. YOUNG, PRES., DOVER

McDonald Farms Odessa's Titan
S. McDonald Farms Pre Odessa
D. McDonald Farms Ideal Kidette
14149—812—Sr4—365—3x

Great Elm Phil's Norman
S. Great Elm Royal Philosopher
D. Flying Horse M's Naomi
19053—952—5yrs—365—2x

Henslee Farms Virtue Oberland
S. Welcome In Clara's Oberland
D. Virtue of Aldarra
17977—883—5yrs—365C—2x

HOB NOB FARM
MABEL C. FRANKLIN, DOVER

Northern Conrad's Count
S. Riegeldale Emory's Conrad
D. Horse Shoe F Calla
18128—792—8yrs—365—3x

Northern Admiral's Kip
S. Ideal's Admiral
D. Ideal's L. D.'s Petunia
16468—896—Sr3—365—2x

Hob Nob Lucky Maverick
S. Ideal's Teton
D. Ideal's Superior's D. Sue
18361—1035—Sr3—HIR—365—2x

NEW HAMPSHIRE-VERMONT BREEDING ASSOCIATION, CONCORD

Brantview Butterfat Matthew
S. Mulhoaway Beauty Butterfat
D. Mulhoaway Butterfat Mercy
13328—673—5yrs—365—2x

McDonald Farms Don's Oxford
S. McDonald Farms King Don
D. Le Clarin Valean
13198—637—6yrs—365—2x

Yellow Creek Lady's General
S. Yellow Creek King's Emblem
D. Lady of Victory Noll
14178—741—AHI—2x

Langwater Principal
S. Langwater Supreme
D. Langwater Ideal's Princess
13114—679—Jr2—365—3x

RUNNYMEDE FARM
PETER FULLER, NORTH HAMPTON

LushAcres Hermes' Valor
S. Northern F. Hermes
D. LushAcres Valiant's Adele
16132—851—Jr4—365C—3x

Runnymede Royal Hal
S. LushAcres Hermes' Valor
D. Woodacres Royal Charlotta
17887—852—7yrs—365—3x

Runnymede Valor's Radiant
S. LushAcres Hermes' Valor
D. Ryckleaver Actorine
17873—1016—Sr3—365—3x

NEW JERSEY

AUKEMA FARMS
OWEN AUKEMA, SUSSEX

Northern M. Ranger
S. Northern Conrad's Majesty
D. Ideal's Superior's Cordelia
18001—1005—Sr4—365—2x

Aukema Farms King
S. Aukema Farms Hornet
D. Ideal's Warrior's Martha
10496—546—6yrs—HIR—305—2x

BELLE TERRE FARMS, INC.
FREEHOLD

Fairlawn Hornet's Constant
S. Fairlawn Actress' Hornet
D. Fairlawn Peer's Silver Queen
14422—766—Jr4—365C—3x

Locust Grove Melinda's Seth
S. Sterlingold Melinda's Majesty
D. Pharaoh's Jean of Gwynllan
18158—835—9yrs—365C—3x

Hominy Hill Veteran
S. Hominy Hill Champion
D. Hominy Hill Rosamond
16875—941—8yrs—365C—2x

CASTLE BROOK FARM
FRANK GUMINA, FREEHOLD

Fairlawn Actor's Leader
S. Fairlawn Peerless Actor
D. Fairlawn K. Gay Levity
17244—845—7yrs—365—3x

Fairlawn K. Fortune
S. Fairlawn H. Eastern King
D. Fairlawn Actor's Linaria
16277—903—Sr4—365C—3x

Castle Brook Pearlette King
S. Franchester King's Hornet
D. Adohr Beau's Pearlette
14125—760—Jr4—365—3x

CONOVER'S HIGHTSTOWN GUERNSEY DAIRY
EST. CLIFFORD L. CONOVER, HIGHTSTOWN

Riegeldale Melba's Fortunate
S. Riegeldale Illustrious Benjamin
D. Green Meadow Melba
15342—963—Sr2—365C—3x

Riegeldale Melba's Majestic
S. Riegeldale Illustrious Benjamin
D. Green Meadow Melba
15342—963—Sr2—365C—3x
McDonald Farms Maxim's Woodrow
S. Maxim of McDonald Farms
D. McDonald Farms Jolly Sarella
12833—668—Jr2—365C—3x
Conover's Majestic Weld
S. Riegeldale Melba's Majestic
D. McDonald Farms Maxim Welda
15130—798—Sr2—365—3x

HOMINY HILL FARMS
DIVISION OF PLEASANT FARMS DAIRY, INC., COLTS NECK

Hominy Hill Champion
S. Riegeldale Coronation King
D. Hominy Hill Betty
18094—924—Jr2—365C—3x
Hominy Hill Coronation Prince
S. Coronation King of Pine Manor
D. Meadow-Gold Prudence
18037—1017—6yrs—365C—3x
Hominy Hill Musician
S. Hominy Hill Champion
D. Flying Horse Master's Harp
15687—917—GG—3x
Hominy Hill Rose King
S. Coronation King of Pine Manor
D. Meadow-Gold Rosabell
14372—733—Jr4—305C—2x
Hominy Hill Sultan
S. Hominy Hill Champion
D. Hominy Hill Prince's Sunny
18286—1041—5yrs—365—3x

IDEAL GUERNSEY FARMS
JACOB TANIS, AUGUSTA

Ideal's Ninsuper
S. Ideal's Superior
D. Ideal's Beacon's Nina
s 20385—1223—5yrs—365—3x
Ideal's Trisuper
S. Ideal's Superior
D. Ideal's Predictor's Trixie
21144—1021—5yrs—365—3x
Ideal's Supreme's Troax
S. Gardenville Supreme
D. Ideal's Comet's Trixie
15763—838—Jr3—365C—3x
Ideal's Mark
S. Ideal's Supreme's Troax
D. Welcome Lane's Mary
19970—1070—10yrs—365C—3x
Ideal's Trion
S. Ideal's Superior
D. Ideal's Charmer's Trinket
16084—797—Sr4—365—3x
Ideal's Teton
S. Ideal's Lettie's Duke
D. Ideal's Risbeeq's Trixie
14585—689—Sr4—365C—3x
Ideal's Frank
S. Ideal's Superior
D. Ideal's Beacon's Fran
18272—833—Sr3—365C—3x
Ideal's Superior
S. Gardenville Supreme
D. Ideal's Noranda's Susie
19277—1026—7yrs—365—3x

MILLSIDE FARMS
S. R. LASLOCKY, RIVERSIDE

Hi-Carbon Gladiola's Mischief
S. Open Hearth Mischief
D. Gladiola's Aneta
14014—784—Jr3—305C—2x
Flying Horse Rose's Cavalier
S. Flying Horse Harmony's Royal
D. Flying Horse Rose
16640—906—AA—3x
Pond Acre Farm's Prospect
S. Basquaerie Esquire's Emperor
D. Five Star Dolly
18706—1221—8yrs—HIR—365C—2x

MOUNT PAUL FARM
MRS. JOHN L. WINSTON, GLADSTONE

Mt. Paul Forward's Noble
S. Chedco Forward
D. Dunwalke N. K. Hazel
11106—548—Jr2—HIR—365—2x
Valley Farm Merit's Gene
S Fairlawn Actor's Merit
D. Sterlingold Lady Jean
14593—727—Jr3—365—3x

MULHOCAWAY FARM
L.B. WESCOTT, ROSEMONT

Mulhocaway Beauty Butterfat
S. Coldspring's Beauty Noble King
D. Mulhocaway Butterfat Arum
15367—805—7yrs—365C—3x
Mulhocaway Butterfat Hollirex
S. Yellow Creek Meadow King
D. Mulhocaway Butterfat Holly
17491—813—7yrs—365C—3x
Mulhocaway Butterfat Hollistar
S. Mulhocaway Butterfat Adonis
D. Mulhocaway Butterfat Holly
17491—813—7yrs—365C—3x
Mulhocaway Butterfat Dolphin
S. Mulhocaway Beauty Butterfat
D. Clearland Butterfat Dolly
13410—677—6yrs—305C—3x

ONAHILL FARM
WILLIAM VON THADEN, BORDENTOWN

Flying Horse Harmony Royalist
S. Flying Horse Melody Master
D. Flying Horse General Rose
19720—1041—Sr4—365C—3x
Flying Horse Rosemary Master
S. Flying Horse Musicmaker
D. Flying Horse Master's Rosemary
18448—1003—5yrs—365C—3x

ORCHARD CREST FARM
J. ELLIS., C. ERNEST & J. ELLIS CROSHAW, JR., WRIGHTSTOWN

Crestview Shirley's Master
S. Mulhocaway Butterfat Masterful
D. Dorella Elect's Shirley
17107—977—11yrs—365—3x
Crestview Memo's Actor
S. Fairlawn Peerless Actor
D. Fairlawn K. Memo
14081—647—7yrs—HIR—305—2x

WARDELL'S FARM
CLIFTON J. WARDELL, FREEHOLD

Wardell's Brockton Champion
S. Hominy Hill Champion
D. Hominy Hill R. K. Actoreen
14784—707—Jr2—365—3x
Wardell's Brockton Sailor King
S. Fairlawn Hornet's Sailor King
D. Pine Hill Agnes Carnation
10138—460—Jr3—305C—2x
Hominy Hill Achievement
S. Hominy Hill Coronation Prince
D. Hardwick's Actress
19162—833—A—3x

WOODACRES
ATHERTON W. HOBLER, PRINCETON

Woodacres Royal Coronation
S. Woodacres Royal Leader
D. Manor Glen Levity
20638—1142—5yrs—365C—3x
Fairlawn Hornet's Sailor King
S. Fairlawn Actress' Hornet
D. Fairlawn Actor's Mistletoe
17004—888—5yrs—365—2x
Moreau Farms Chief
S. Fra-Mar Pharaoh
D. Eyeone of Hickory Hollow
17659—931—11yrs—HIR—365—2x

NEW YORK

CIRCLEVIEW FARM
FLOYD & BARTON SOMES, MEMPHIS

Nyala Ermine's Bonanza
S. Fairlawn Dairymaid's Steadfast
D. Fairlawn Peerless Ermine
17855—893—8yrs—365—3x
Blakeford Transfer
S. Blakeford Formidable
D. Blakeford Tranquil
15706—748—CC—3x
Also using NYABC Sires

DEWAN FARM
ALTON E. DEWAN, ONEIDA

Miss Lily's Neptune
S. McDonald Farms High Neptune
D. McDonald Farms Miss White Lily
14360—740—Sr4—DHIR—357—2x
(pending)
McDonald Farms Royal Crown
S. McDonald Farms Jolly Paragon
D. McDonald Farms R. L. Wonder Girl
8716—406—Jr2—HIR—305—2x

EMROY FARM
ROY J. & EMMA J. KAMM, MARIETTA

Dewan Farms Val Royal
S. McDonald Farms Le Royalist
D. McDonald Farms Lad's Valean
11647—617—Sr3—HIR—305—2x
Nyala Ermine's Bonanza
S. Fairlawn Dairymaid's Steadfast
D. Fairlawn Peerless Ermine
17855—893—8yrs—365—3x
Also using NYABC Sires

GREYSTONE FARM
L. S. RIFORD, AUBURN

Fairlawn Actorine's King
S. Fairlawn H. Eastern King
D. Fairlawn Hornet's Actorine
15473—785—5yrs—365—3x
McDonald Farms Royal Trader
S. McDonald Farms Jolly Paragon
D. McDonald Farms Pre Penchant
11565—615—5yrs—305C—2x
Greystone King Theo
S. Fairlawn Actorine's King
D. McDonald Farms Ideal Thea
12820—781—5yrs—DHIR—305—2x
Dewan Farms Gallant Bel Royal
S. McDonald Farms Le Royalist
D. Gallant Belinda
10810—456—Jr3—DHIR—305—2x
Lieblund Jolly Prince
S. McDonald Farms Jolly Zestful
D. McDonald Farms Miss Zandra
10737—559—Jr2—HIR—305—2x

HANOVER HILL FARMS
HENRY I. CHRISTAL, YORKTOWN HEIGHTS

Wandamere Predictor
S. Wandamere Doug's Hercules
D. Valley Rogue Petunia
12634—601—Jr3—305C—3x

HIGH MEADOWS FARM
HENRY C. VENIER, LA FAYETTE

Caumsett Kim
S. Caumsett Pathfinder
D. Caumsett Regal Gloss
14078—647—Jr2—365C—3x
High Meadows Jolly Waterloo
S. McDonald Farms High Neptune
D. Caumsett Regal Gloss
14078—647—Jr2—365C—3x

HILLCREST FARM
RONALD WETHERWAX, WYOMING

Nyala Ermine's Bonanza
S. Fairlawn Dairymaid's Steadfast
D. Fairlawn Peerless Ermine
17855—893—8yrs—365—3x
Moreau Farms Chief
S. Fra-Mar Pharaoh
D. Eyeone of Hickory Hollow
17659—931—11yrs—HIR—365—2x

LERSON LAWN FARMS
WILLIAM M. & LILLIAN V. EMERSON, SENNETT

McDonald Farms Rival Viscount
S. McDonald Farms Pre Rival
D. McDonald Farms Elegance
15496—758—8yrs—305C—3x
Foremost Superb's Jaycee
S. Foremost Quantity's Superb
D. Foremost J. C.'s Qualina
10921—505—Sr3—HIR—365—2x
Lerson Lawn Questor Emory
S. Lerson Lawn Proud Questor
D. Burkeville Emory's Lassie
13636—694—Sr4—305C—3x

LYNWORTH FARM
L. W. & WM. GORDON SHELDON, FULTON

McDonald Farms Ideal Trumpeter
S. McDonald Farms Ideal
D. McDonald Farms High Judith
12436—669—Jr4—365—3x
McDonald Farms Mister Cyrus
S. McDonald Farms Premier
D. Pine Grove S. Otiala
12670—586—Sr2—365C—3x
Dewan Farms Ne Autumn Chime
S. Miss Lily's Neptune
D. Leader Belinda Bell
10135—373—Jr2—HIR—305—2x

MAY RICH FARM
RICHARD P. OUTHOUSE, CANANDAIGUA

Greystone Premier's Ike
S. McDonald Farms Premier
D. McDonald Farms High Nymph
13051—617—9yrs—HIR—305—2x
McDonald Farms Golden Zip
S. McDonald Farms Rival Warrior
D. McDonald Farms Miss Verarose
13203—679—Sr3—HIR—305—2x

McDONALD FARMS-CORNELL UNIVERSITY
CORTLAND

McDonald Farms Premier
S. McDonald Farms Prediction
D. McDonald Farms S. Marguerite
13807—792—Sr4—365C—3x
McDonald Farms Pre Rival
S. McDonald Farms Prediction
D. McDonald Farms High Jilda
14247—712—7yrs—365C—3x
McDonald Farms High Neptune
S. McDonald Farms Hightime
D. McDonald Farm Kings Jolly Lady
15575—869—7yrs—365—3x
McDonald Farms Jolly Paragon
S. McDonald Farms High Neptune
D. McDonald Farms Della
15700—681—AA—3x
McDonald Farms Rival Warrior
S. McDonald Farms Pre Rival
D. McDonald Farms D. Monogirl
16376—894—5yrs—365—3x
McDonald Farms Jolly Brilliant
S. McDonald Farms High Neptune
D. McDonald Farms Ideal Nova
14479—817—7yrs—305C—2x
McDonald Farms Jolly Val
S. McDonald Farms High Neptune
D. McDonald Farms S. Music
15445—821—5yrs—365C—3x
High Meadows Jolly Waterloo
S. McDonald Farms High Neptune
D. Caumsett Regal Gloss
14078—647—Jr2—365C—3x

NEW YORK ARTIFICIAL BREEDERS' COOPERATIVE, INC., ITHACA

Moreau Farms Chief
S. Fra-Mar Pharaoh
D. Eyeone of Hickory Hollow
17659—931—11yrs—HIR—365—2x
Brookdell King Herod
S. Moreau Farms Chief
D. Brookdell King's Hilma
14116—742—Sr4—AR—305C—2x
Hansenarea Motel
S. Moreau Farms Chief
D. Hansenarea Betela
17119—867—5yrs—HIR—305—2x
Hanover Hill Revenue
S. Moreau Farms Chief
D. Hanover Hill Gay Girl
19684—870—6yrs—AR—365C—2x
Grand View Pharaoh's Ambler
S. Fra-Mar Pharaoh
D. Grand View Yeoman's Mary Ann
10740—493—7yrs—DHIA—305—2x
Wheeler Acres Pharaoh Shadow
S. Fra-Mar Pharaoh
D. Valor's Snowhite of Monroholm
13470—617—7yrs—DHIA—305—2x
Maple Lawn Bolin
S. Nyala Ermine's Bonanza
D. Maple Lawn Phlinda
13542—522—Jr2—HIR—365—2x
Fairlawn K. Pharaoh
S. Fairlawn H. Eastern King
D. Moreau Farms Princess
15826—784—Jr3—AR—365—3x
Fairlawn K. Hannibal
S. Fairlawn H. Eastern King

D. Fairlawn Actor's Phyllis
16952—804—5yrs—AR—365—3x

Gardenville King's Chancellor
S. Gardenville Coronation King
D. Gardenville Melody Roberta
13144—700—Sr4—AR—365C—3x

Douglaston Anne's Challenger
S. Pine Manor King's Challenger
D. Douglaston Baroness Anne
15646—722—9yrs—AR—305C—3x

Mulhocaway Butterfat Iroquois
S. Mulhocaway Butterfat Adonis
D. Maurana Master's Irene
17019—840—Sr4—AR—365C—3x

Deep Lake A. Sun
S. Mulhocaway Butterfat Adonis
D. Adell Farm Actress F. Dawn
15925—756—Sr3—AR—305—2x

Genesee Minter
S. Fritzlyn Jeanette's Flash
D. Genesee Pharomint
11680—575—Sr3—DHIA—305—2x

Deep Lake Flash's Hansen
S. Fritzlyn Jeanette's Flash
D. Hansenaresa Betela
17119—867—5yrs—HIR—305—2x

Great Elm Phil's Gerald
S. Great Elm Royal Philosopher
D. Great Elm C. Genevieve
18324—800—Jr4—AR—365C—3x

Ideal's Jan's Superior
S. Ideal's Superior
D. Ideal's Beacon's Ida Jan
17869—882—Sr3—AR—365—3x

Ideal's Nanette's Superior
S. Ideal's Superior
D. Ideal's Beacon's Nanette
19468—1152—5yrs—AR—365—3x

Yellow Creek S. Fame
S. Yellow Creek Jewel Supreme
D. Yellow Creek Rose Spot
16131—880—Sr3—HIR—365—2x

Yellow Creek S. Fortune
S. Yellow Creek Jewel Supreme
D. Yellow Creek Rose Spot
16131—880—Sr3—HIR—365—2x

Yellow Creek S. Cheermaker
S. Yellow Creek Jewel Supreme
D. Yellow Creek King's Cherie
11982—641—8yrs—HIR—365—2x

Woodacres Leader's Trumpeter
S. Fairlawn Actor's Leader
D. Brookside J. Hardwick's Harmony
17126—844—Jr4—HIR—365—3x

Fairlawn Muriel's Valor
S. Fairlawn Actor's Royal Valor
D. Fairlawn K. Muriel
17203—910—10yrs—AR—365—2x

Wilgorlan Farms Peerless Lad
S. Hominy Hill King's Courageous
D. Wilgorlan Farms Peerless Sue
12574—689—5yrs—AR—365C—3x

El Moore Farm Pre Kent
S. McDonald Farms Pre Leader
D. El Moore Farm Peter's Ann
13954—672—Sr3—HIR—305C—2x

McDonald Farms Pre Last Son
S. McDonald Farms Prediction
D. Langmeadow Ivy Queen
12668—672—Sr4—AR—365C—3x

McDonald Farms Jolly Clifford
S. McDonald Farms High Neptune
D. McDonald Farms Royal Welcome
9481—536—Sr3—DHIR—305—2x

Little Falls Martha's Chum
S. Welcome In Chum's Valor
D. Little Falls Placid's Martha
12190—556—10yrs—DHIA—305—2x

Wandamere Predictor
S. Wandamere Doug's Hercules
D. Valley Rogue Petunia
12634—601—Jr3—AR—305C—3x

Hanover Hill Magnate
S. Wandamere Predictor
D. Hickrill Garden Miranda
10909—528—8yrs—AR—305C—2x

OLD HOMESTEAD FARM
DOUGLAS R. STANTON, GREENVILLE
Using NYABC Sires

OLD MEADOW FARM
HARRY H. LARKIN, ORCHARD PARK

Moreau Farms Chief
S. Fra-Mar Pharaoh
D. Eyeone of Hickory Hollow
17659—931—11yrs—HIR—365—2x
Also using NYABC Sires

PINE GROVE FARM
GEORGE J. POLLACK, BINGHAMTON

Coldspring's Defender's Fearless
S. Coldspring's B. R. Defender
D. Coldspring's Noble's Fanita
17939—1072—5yrs—365—3x

McDonald Farms Royal Count
S. McDonald Farms Jolly Paragon
D. McDonald Farms Steadfast Star
14456—783—Sr3—365—3x

POND ACRE FARM
HELEN S. HYLAND, CRARYVILLE

Pond Acre Farm's F. Flicker
S. Fritzlyn Jeanette's Flash
D. Five Star Dolly
18706—1221—8yrs—HIR—365C—2x

PURCELL'S FARM
HAROLD F. PURCELL, SHARON SPRINGS
Using top NYABC Sires

ROSENDAHL FARM
JOHN E. CALHOUN & SONS, HOOSICK FALLS

Langmore Diamond Jim
S. Wyebrook Scholar
D. Jewell of Fairfields
16708—779—6yrs—365—3x

Nyala King's Cavalier
S. Fairlawn H. Eastern King
D. Fairlawn Peerless Ermine
17855—893—8yrs—365—3x

Langmore Fancy Dominant
S. Fairlawn K. Dominant
D. Langmore Prem Fancy
12683—677—Jr4—HIR—305—2x

Rosendahl Lady's Nugget
S. McDonald Farms Pre Nugget
D. Yellow Creek King's Lady
14421—796—9yrs—365C—2x

SUNNY ACRES FARM
KAY & LARRY KLAUS, CLINTON CORNERS

Hullwood Mohawk's Glen
S. Langwater Mohawk
D. Hullwood Po-Ka's Glenna
13383—643—Sr2—365—3x

Sunny Acres King Lancelot
S. Hullwood King Echo
D. Elmcrest Peter's Lily
11204—499—Jr3—305C—3x

TARBELL GUERNSEY FARMS
ALICE K. WIGHTMAN, SMITHVILLE FLATS

Tarbell Supreme Warrior
S. McDonald Farms Senor
D. Tarbell Regal Wenonah
18464—937—5yrs—365—2x

Tarbell Rex
S. Fairlawn Hornet's Rex
D. Tarbell Countess Lana
16960—848—5yrs—HIR—365—2x

Tarbell Prince Nick
S. Langwater Nick
D. Tarbell Princess Lenda
11656—571—6yrs—HIR—305—2x

Tarbell Royal Courageous
S. Far West Courageous
D. Tarbell Royalist Glencannon
14883—819—8yrs—HIR—305—2x

McDonald Farms Senor
S. Wyno Beau's Cherub
D. Riverview Lad's Bountiful
15774—821—7yrs—365C—3x

McDonald Farms Rival Villager
S. McDonald Farms Pre Rival
D. Adohr Peter Pan Ingria
17261—845—6yrs—365—3x

Fairlawn Hornet's Rex
S. Fairlawn Actress' Hornet
D. Fairlawn K. Floridia
12279—651—Jr3—365C—3x

Hominy Hill Lancer
S. Hominy Hill Rose King
D. Hominy Hill Lucy
12019—730—Jr2—365C—3x

Ideal's Sage
S. Ideal's Gallant
D. Franchester Saint Charm
24578—1045—7yrs—365C—3x

Hanover Hill General
S. Wandamere Predictor
D. Hickrill Katonah's Violet
9278—471—Jr2—HIR—305—2x

TWIN BIRCH FARM
STANLEY BAKER & SONS, LYNDONVILLE

McDonald Farms Royal Brant
S. McDonald Farms Jolly Paragon
D. McDonald Farms Jolly Valencia
12256—613—Jr2—365C—3x

Twin Birch Fame
S. Yellow Creek S. Fame
D. Twin Birch T. N.'s Vida
10399—559—Sr3—HIR—305—2x

VAN KLEECK'S FARM
GEORGE VAN KLEECK, HOBART

Deep Lake Fritz
S. Fritzlyn Jeanette's Flash
D. Grassland Hiwood D-Stella
15258—682—7yrs—365—2x

Van Kleeck's Flash
S. Fritzlyn Jeanette's Flash
D. Van Kleeck's Ebony

WANDERING BROOK FARMS
STANLEY E. MURPHY, TULLY

McDonald Farms Mister Zell
S. McDonald Farms Premier
D. McDonald Farms Henrietta
18056—830—8yrs—365—3x

McDonald Farms Jolly Val
S. McDonald Farms High Neptune
D. McDonald Farms S. Music
15445—821—5yrs—365C—3x

WELCOME STOCK FARM
WILLARD H. PECK & SON, SCHUYLERVILLE

Lushacres Hermes' Piper
S. Northern F. Hermes
D. Northern Assault's Paula
11685—639—Sr3—365C—3x

Welcome Wonder Hermes
S. LushAcres Hermes' Piper
D. Welcome Challenger's Wonder
14320—861—5yrs—365—2x—DHIC

Welcome Wistful Bonanza
S. Nyala Ermine's Bonanza
D. Welcome Challenger's Wistful
14200—812—5yrs—365—2x—DHIC

WETHERSFIELD FARM
CHAUNCEY STILLMAN, AMENIA

Beaulea A. Valiant
S. High Mowing Diamond Aristocrat
D. Pharos Anites
13801—580—6yrs—HIR—365—2x

Beaulea F. Roamer
S. Foremost Footprint 15th
D. Ideal's L. D.'s Rowena
13174—647—5yrs—HIR—305—2x

WILLOWBY FARM
JOHN M. FROST, YORKTOWN HEIGHTS

Golden Harvest K Comet
S. Gardenville Coronation King
D. Nyala Prince's Cinderella
14538—708—6yrs—HIR—305—2x

Willowby's Sheik
S. Willowby's Eden's Gallant
D. Golden Harvest Sheik's Tintype
14466—761—5yrs—HIR—357—3x

Willowby's Count's Royal
S. Willowby Gallant's Count
D. Brian Boru Royal Tania
17892—856—Sr4—365C—3x

WOODLAND FARM
GILBERT BROS., HYDE PARK

Shad Blow Ty
S. Shad Blow Tyrant
D. Sterlingold Martha
18766—1165—5yrs—365—3x

NORTH CAROLINA

BROOKBERRY FARM
BOWMAN GRAY & NATHALIE L. BERNARD
WINSTON-SALEM

Brookberry Delphine's Distinct
S. Two Brooks Fashion
D. Two Brooks C. Delphine
14516—762—7yrs—365—3x

Brookberry Fashion's Designer
S. Two Brooks Fashion
D. Brookberry Peer's Desire
12226—574—6yrs—HIR—305—2x

Brookberry Gay Jupiter
S. Woodacres Butterfat Cavalier
D. Yellow Creek S. Jane
13211—705—Jr2—HIR—365—2x

Brookberry Western Challenger
S. Western Glow Achievement
D. Two Brooks Charmante
14870—649—7yrs—HIR—305—2x

Brookberry Peer's Benton
S. Fairlawn Performer's Peer
D. Brookberry M. Betty
13687—465—Jr2—365C—3x

McDonald Farms Jolly Venture
S. McDonald Farms High Neptune
D. McDonald Farms Ideal Nova
14479—817—7yrs—305C—2x

CARLSON FARMS
EST. C. I. CARLSON, GREENSBORO

Sterlingold Regal
S. Gardenville Rose King
D. Sterlingold Valorie
19888—1007—8yrs—365C—3x

Langmeadow Magar
S. Flying Horse Master's Monarch
D. Langmeadow Agnes
17090—838—5yrs—365C—3x

Chedco Philosopher
S. Fairlawn K. Marmion
D. Flying Horse Phil's Dottie
18160—902—5yrs—365C—3x

CLEAR SPRINGS FARM
EST. A. L. BROWN, CONCORD

Clear Springs Leader's Knight
S. Coldspring's Noble's Leader
D. Clear Springs' Fashion's Laurel
14734—854—Sr4—365C—3x

Woodvale Leader's Royal
S. Coldspring's Noble's Leader
D. McDonald Farms Just Orena
16096—774—Sr4—365—3x

Clear Springs Baron's Champion
S. Clear Springs Majesty's Baron
D. Tarbell Champion Eulalie
17857—825—6yrs—365C—3x

CROASDAILE-HILLANDALE DAIRY FARMS
FRANCES H. & HERBERT J. FOX, DURHAM

Quail Roost Ray Actor
S. Quail Roost Raymost
D. Clear View Valiant Actress
11601—585—Sr4—305C—3x

Croasdaile Prince
S. Quail Roost Crown Prince
D. Croasdaile Maxim's Fair
12686—635—6yrs—365—3x

Bayville General Laddie
S. Bournedale General Mars
D. Hillandale Maxim's Mayfair
14532—743—7yrs—365—3x

ESKDALE FARM
JOHN R. KIMBERLY, TRYON

Eskdale Noah's Chum
S. Fanning Fields Maxim Noah
D. Bonnie Lee Livia of Elm Echo
16256—720—Sr3—365C—3x

Lauxmont Deacon
S. Bournedale Maxim's Duke
D. Falconwood's Golden Diana
18433—1003—6yrs—365C—3x

GRAND VIEW GUERNSEY FARM
MRS. IRENE FOWLER GAMBILL, PFAFFTOWN

Grand View B. Predictors Royal
S. Coldspring's Bunny's Predictor
D. Coldspring's Beauty's Daisy
16591—838—Jr4—365—3x

Grandview B. Predictor's Model
S. Coldspring's Bunny's Predictor
D. Holliknoll Maxim Hector
16050—806—8yrs—365—3x

Grandview Predictors Chieftain
S. Grand View Noble Predictor
D. Grapelawn Consort
20032—841—10yrs—365—3x

QUAIL ROOST FARMS
GEORGE WATTS HILL, ROUGEMONT

Quail Roost Proud Kater
S. Chicona Pablo
D. Quail Roost Noble Kate
15759—762—7yrs—365C—3x

Quail Roost M. Royalty
S. Foremost May Royalty
D. Quail Roost Prim Martha
12816—671—Sr4—365—3x

Quail Roost Kater Topper
S. Quail Roost Proud Kater
D. Quail Roost Majesty Teeny
12153—600—7yrs—HIR—365—2x

OHIO

AL-PHINE GUERNSEY FARM
MEADE FARNHAM & SON, EDGERTON

Al-Phine Transfer's Corking
S. Blakeford Transfer
D. Al-Phine Corking's Charms
18687—751—8yrs—365—2x

Al-Phine Jolly Bonanza
S. Nyala Ermine's Bonanza
D. Franchester Saturn's Janice
8791—426—Sr2—HIR—305—2x

Hominy Hill Patrician
S. Hominy Hill Champion
D. Hominy Hill R. K. Patricia
15840—861—Sr3—365C—2x

CEDARBROOK FARM, INC.,
BELLVILLE

Flying Horse Harmony's Promise
S. Flying Horse Melody Master
D. Flying Horse General's Clarise
23018—1071—7yrs—365—3x

Deep Lake Bonanza Mark
S. Nyala Ermine's Bonanza
D. Deep Lake F. Margery
11214—557—Jr3—HIR—305—2x

CENTRAL OHIO BREEDING ASSOCIATION
COLUMBUS

Franchester Free Sterling
S. Langwater Freeman
D. Marigot of Starr Farm
14885—926—Jr4—365C—3x

Emory's St. Patrick
S. McDonald Farms Steadfast Emory
D. Nestor's Gyp of Turkey Ridge
15524—720—9yrs—HIR—365—2x

Wilgorlan Farms Lieutenant
S. Gardenville Coronation King
D. Glenburnie Glen's Lass
14913—807—7yrs—365C—3x

Western Glow C. F. Duke
S. Coldspring's B. R. Forcaster
D. Western Glow Merry Duchess
15313—743—Sr4—365—2x

Hominy Hill Gage
S. Hominy Hill Rose King
D. Hominy Hill Amaline
13265—704—Sr2—365—3x

CLEARVIEW FARM
DR. CHARLES P. ADKINS, ST. HENRY

Franchester F. Perfection
S. Franchester Jolly Financier
D. Fairlawn K. Gay Levity
17244—845—7yrs—365—3x

Franchester Hornet's Favorite
S. Franchester K. F. Hornet
D. McDonald Farm Kings Jolly Lady
15575—869—7yrs—365—3x

Villa-Way Ross
S. Villa-Way P. Bambi
D. Careless's Carmel Carmine
13693—767—5yrs—HIR—727

COGNIAC FARM
HAZEL H. BEACH & ROBERT D. SOMMERS, LONDON

McDonald Farms Jolly Scion
S. McDonald Farms High Neptune
D. McDonald Farms Le Pretoria
11313—613—Sr2—365C—3x

McDonald Farms Royal Zebo
S. McDonald Farms Jolly Paragon
D. McDonald Farms Pre Phyllis
15361—741—Jr4—365C—3x

Cogniac's Brilliant Henry
S. McDonald Farms Jolly Brilliant
D. McDonald Farms Miss Amabel

EDINHAM FARM
LELAND C. BINGHAM, KENT

Edinham Paula's Paragon
S. Brookberry Peer's Paragon
D. Hominy Hill Paula
13383—609—Jr2—365C—3x

McDonald Farms Royal Career
S. McDonald Farms Jolly Paragon
D. McDonald Farms Jolly Aurora
6121—327—Jr2—HIR—283—2x

FIRESIDE FARMS
HOWARD J. ZIEGLER & SONS, CLYDE

Hominy Hill Nero
S. Hominy Hill Coronation Prince
D. Hominy Hill Champion Dee
15636—768—Sr3—365C—2x

Fireside Val's General
S. Fireside Valient
D. Fireside Czar's Grateful
13597—755—Sr4—365—2x

Fireside Gay Master
S. Gardenville Charity's Master
D. Fireside Gay Lady
11743—636—Sr3—305C—2x

FRANCHESTER FARMS
CHARLES B. BOLTON, WEST SALEM

Coldspring's B. V. Model
S. Coldspring's Beauty's Valor
D. Coldspring's Noble's Beauty
12999—738—Sr3—365C—3x

Franchester Model's Majestic
S. Coldspring's B. V. Model
D. Franchester Perky Arawana
19782—957—Sr3—365—3x

Franchester Model's Norbeau
S. Coldspring's B. V. Model
D. Wescon's Norbeau's Delightful
14858—782—Sr3—355C—2x

Franchester Transfer's Jester
S. Blakeford Transfer
D. Franchester Free Laughter
18271—803—Sr3—365C—3x

Franchester Cecilia's Bonanza
S. Nyala Ermine's Bonanza
D. Glengeran Leader's Cecilia
16450—754—7yrs—305C—3x

Franchester Cecilia's Model
S. Nyala Ermine's Bonanza
D. Franchester Model's Cecilia
11841—628—Jr2—HIR—2x in 275 days

GOLD BANNER FARM
CARL FORTKAMP, COLDWATER

Gold Banner Farms' Favor
S. Lone Pine Freeman
D. Banner Boy's Bertha
11234—628—AHI—2x

Gold Banner Master's Linnet
S. Gardenville Charity's Master
D. Stanruth Lucene
12835—620—10yrs—HIR—365—2x

Franchester K. Majestic
S. Franchester Free King
D. Riegeldale Emory's Itchen
14996—859—Sr4—365C—3x

Gold Banner B. Don
S. Nyala Ermine's Bonanza
D. Douglaston Challenger's Donna
16861—872—5yrs—365—3x

GRAND LAKE FARMS
HOMER FRAHM, CELINA

Franchester Hornet's Deacon
S. Franchester K. F. Hornet
D. Bethany Star Dahlia
17101—943—6yrs—365C—3x

Gold Banner Master's Linnet
S. Gardenville Charity's Master
D. Stanruth Lucene
12835—620—10yrs—HIR—365—2x

Grand Lake Ivanhoe's Max
S. Woodside Bell's Ivanhoe
D Woodside G. Marsha
9897—408—Jr2—HIR—303—2x

Grand Lake Paul's Lad
S. Franchester Model's Paul
D. Grand Lake Shirley's Lady
11931—622—14yrs—HIR—365—2x

GRAY HAVEN FARM
ARTHUR HANSEN, BELLEVUE

Gray Haven Lad's Pioneer
S. Gray Haven Valor's Lad
D. Gray Haven Colonel's Penney
8406—413—Sr2—HIR—305—3x

Golden Harvest C. Count
S. Nyala Supreme Commander
D. Mt. Ephraim's Countess Lizzie
23907—1174—8yrs—365—3x

JANDE GUERNSEY FARM
JOHN W. HAWKINS & SON, NEW WATERFORD

Mulhocaway Butterfat Noble
S. Coldspring's Beauty Noble King
D. Mulhocaway Butterfat Arum
15367—805—7yrs—365C—3x

Jande Butterfat Noble
S. Mulhocaway Butterfat Noble
D. Sassafras of Waltona
13616—734—10yrs—HIR—365C—2x

Jande Jewel Supreme
S. Yellow Creek Jewel Supreme
D. Jande Perky Penny
14405—671—Sr4—HIR—305—2x

MAYFLOWER FARM
JACK C. FOUST, URBANA

Foremost Footprint's Bondwick
S. Foremost Footprint
D. Brooklands J. C. Bridget
17974—783—Jr4—365C—3x

Ansmil Royal Valor
S. Llan Fair Count's Honor
D. Foremost Royal's Julietta
18567—934—Sr4—365C—3x

MER-DON'S FARM
HARVA A. GOODMAN & SONS, LIMA

McDonald Farms Ideal Raritan
S. McDonald Farms Ideal
D. McDonald Farms Fidelity
14276—838—6yrs—365C—3x

Mer-Don's Royal Victor
S. Alpine Rose Royal Duke
D. Alpine Rose Royal Vicky
12319—625—5yrs—2x in 298 days

Mer-Don's Royal Chief
S. Florham Prince Royal
D. Alpine Rose Faithful
17271—957—6yrs—365C—2x

Mer-Don's Beauty Foremost Actor
S. Fairlawn Actor's Foremost
D. Mer-Don's Beauty Kay
18352—876—7yrs—365C—2x

MISSISSINEWA FARMS
H. W. STOCKSDALE, LIGHTSVILLE

Eagle Valley N. Dale
S. McDonald Farms S. Noblyborn
D. Eagle Valley Hassan Ruby
16314—794—Sr3—365C—3x

Mississinewa Farms Noble
S. Eagle Valley N. Dale
D. Mississinewa Farms Irma

McDonald Farms Mister Anton
S. McDonald Farms Premier
D. McDonald Farms Le Patience
14875—783—5yrs—365C—3x

Ka Wa Angelo
S. Welcome In King Chum
D. Welcome In Favor Angeline
11123—490—Sr2—HIR—365—2x

NOBA, INC., TIFFIN

Flying Horse Flute's Trumpeter
S. Flying Horse Trumpeter
D. Flying Horse General's Flute
16458—873—5yrs—365C—3x

Nyala Prince's Majestic
S. Nyala Peerless Prince
D. Nyala Supreme Faithful
15062—815—5yrs—365C—3x

Flying Horse Harmony Royalmost
S. Flying Horse Melody Master
D. Flying Horse General Rose
19720—1041—Sr4—365C—3x

Mulhocaway Beauty Butterfat
S. Coldspring's Beauty Noble King
D. Mulhocaway Butterfat Arum
15367—805—7yrs—365C—3x

Hominy Hill Coronation Hunter
S. Hominy Hill Champion
D. Hominy Hill Prince's Hope
15185—816—Sr3—365—3x

Chedco Philosopher
S. Fairlawn K. Marmion
D. Flying Horse Phil's Dottie
18160—902—5yrs—365C—3x

Mulhocaway Butterfat Diplomat
S. Mulhocaway Butterfat Adonis
D. Master's Dilley
15721—746—5yrs—305C—3x

McDonald Farms Jolly Bert
S. McDonald Farms High Neptune
D. Elmcrest Prophet's Pauline
12870—660—Sr2—305C—2x

Rosewood Royal Commander
S. Foremost Quantity's Royal
D. Clearland Butterfat Flash
13988—775—Jr4—HIR—365—2x

Yellow Creek Bft. Don Lee
S. Yellow Creek Butterfat Master
D. Yellow Creek Butterfat Barbea
14263—784—Sr3—HIR—365C—3x

Henslee Farms Galahads Virgel
S. Langwater Sir Galahad
D. Virtue of Aldarra
17977—883—5yrs—365C—2x

Lake Louise Cedar's Cheyenne
S. Lake Louise Coronation King
D. Lake Louise King's Cedar
18056—898—5yrs—HIR—365—2x

OBERLAND FARM
LLOYD E. OBER, NEWBURY

McDonald Farms Royal Saturn
S. McDonald Farms Jolly Paragon
D. McDonald Farms Jolly Patty
11171—588—Jr2—365—3x

Franchester K. Superior
S. Franchester Free King
D. McDonald Farm Kings Jolly Lady
13461—723—Jr4—365—3x

Oberland Royal Saturn
S. McDonald Farms Royal Saturn
D. Oberland Janice
10932—511—Jr2—305C—3x

RAELYN FARM
RAYMOND BOCKBRADER, PEMBERVILLE

Golden Harvest C. Monogram
S. Nyala Supreme Commander
D. Birchfield Monoque
20284—898—6yrs—365—3x

SQUARE ACRES FARM
WILBUR ANDERSON & W. W. HANNA, URBANA

Hayes Acres Royal Honor
S. Woodacres Royal Honor
D. Gra-Bill's Ella-Mae
11134—570—6yrs—305C—2x

Lauxmont Explorer
S. Bournedale Maxim's Duke
D. Gra-Bill's Ella Mae
11134—570—6yrs—305C—2x

VILLA-WAY FARMS
GAIL E. HEIFNER & JAMES RICHARDS, SULLIVAN

Lockshore L. V. Highlander
S. Lockshore Maxim Lochinvar
D. Lockshore Jarrett's Irene
21782—836—7yrs—HIR—305—2x

Woodacres Fore Mahomet
S. McDonald Farms Fore Perfection
D. Glengeran Leader's Bonny
16978—852—Sr3—365—3x

Villa-Way Supreme
S. Yellow Creek Jewel Supreme
D. Villa-Way Fore Sunbeam
12363—619—Jr4—HIR—305—2x

WACALU FARM
H. T. KUNS & SONS, CASTALIA

Hideaway Transfer Pedro
S. Blakeford Transfer
D. Hideaway K. Princess Fan
15825—729—Jr4—305C—3x

Wyno Belle Don
S. Coldspring's B. R. May King
D. Wyno Saint's Bonita
9615—509—Jr2—305C—2x

WERNIDA FARM
WARREN F. GUINTHER, NEVADA
Using NOBA, Inc., Sires

WINDY HEIGHTS FARM
G. CHARLES VOGE & SON, WEST ALEXANDRIA

Franchester Hornet's Favorite
S. Franchester K. F. Hornet
D. McDonald Farm Kings Jolly Lady
15575—869—7yrs—365—3x

Franchester F. Perfection
S. Franchester Jolly Financier
D. Fairlawn K. Gay Levity
17244—845—7yrs—365—3x

YORKLYNN FARM
HENRY ZUMFELD & SONS, WAUSSON

Hominy Hill Gage
S. Hominy Hill Rose King
D. Hominy Hill Amaline
13265—704—Sr2—365—3x

Villa Crest Rose Valid
S. Villa Crest May Rose King
D. Villa Crest P. Valeta
14300—755—Jr4—365C—3x

Yorklynn Royal Commander
S. Rosewood Royal Commander
D. General Sally's Ann Judy

OKLAHOMA

MUNGLE'S DAIRY
P. M. & J. JENE MUNGLE, ATOKA

Bluff View Sabian
S. Wilgorlan Farms Saturn
D. Haddon's M. Coquette
14065—707—Jr2—365—3x

Bluff View Hope's Royal Pat
S. McDonald Farms Le Patrician
D. Cedarcroft Hope
19840—908—8yrs—365—3x

TOM COOPER FARM
EST. TOM COOPER, ARDMORE

Cooper's Indowment's Premier
S. Cooper's Indowment
D. Walker Farms Piper's Prudy
15310—785—6yrs—365—3x

Cooper's Double Piper
S. Cooper's Piper Fra-Mar Levity
D. Walker Farms Piper's Prudy
15310—785—6yrs—365—3x

Gayoso View Fame's Emory
S. Henslee Farms V. Fame
D. Nejasco Meteor Laxie
12383—480—5yrs—HIR—365—2x

Cooper's Indowment's Marlboro
S. Cooper's Indowment
D. Cooper's Marlevity
14838—701—Sr4—365—3x

Cooper's Port's Henry
S. Cooper's Port Mar-Piper
D. Cooper's I. Honey
14324—659—Jr2—365—3x

OREGON

ALDER DELL FARM
G. SELANDER & SONS, SHERWOOD

Brownies Farms Prince
S. Nyala Ermine's Bonanza
D. Brownies Farms Philbena
10350—581—Sr2—HIR—361—2x

Noble Curtiss of Alder-Dell
S. Curtiss Candy Noble Curtiss
D. Glorious of Alder-Dell
13948—601—6yrs—HIR—305C—2x

Western Glow Parilla's Royal
S. Lake Louise Cora's Traveler
D. Avalawn Parilla
10600—603—6yrs—305C—2x

BEAUTIVIEW FARM
C. H. BOSCH, NYSSA

Wesslawn Allen's Magic
S. Wandamere Allen
D. Mirt of Golden Lawn
10379—534—7yrs—305—2x

Beautiview Nugget (not reg.)
S. Wesslawn Allen's Magic
D. Beautiview Rena

BROWNIES GUERNSEY FARMS
J. BUFORD & ORVILLE L. BROWN, WOODBURN

Brownies Farms Onward
S. Far West F. Romulus
D. Brownies Farms Ocie
17447—809—Jr3—HIR—365—2x

Westlynn B. Coast King
S. Nyala Ermine's Bonanza
D. Westlynn Clute
14154—624—6yrs—HIR—365C—2x

Brownies Farms Optimist
S. Nyala Ermine's Bonanza
D. Brownies Farms Ocieanna
10066—482—Jr2—HIR—333—2x

CLAIRMONT FARMS
ERNEST & CARL JOSI, OREGON CITY

Tideland Ludlow's Honor
S. Cla-ore Knight's Ludlow
D. Tideland Lad's Honey
10987—604—6yrs—305C—2x

CLA-ORE FARM
FRED RUDAT, JR., BROWNSMEAD

Cla-ore Fame's Bruce
S. Western Glow Butterfat Fame
D. Cla-ore Knight's Boann
12098—618—Sr2—365C—2x

Cla-ore Knight's Be Bop
S. Chicona Novelty's Knight
D. Cla-ore Jasper's Bopeep
8687—554—Jr3—HIR—331—2x

CLOVERLAWN GUERNSEY FARM
P. K. NELSON, MEDFORD

Westlynn B. Donald
S. Nyala Ermine's Bonanza
D. Westlynn Dolly Dimple
15575—726—7yrs—HIR—365—2x

Fairlawn Blanche's Warrior
S. Fairlawn K. Warrior
D. Fairlawn Actor's Blanche
9523—537—Jr2—305—2x

COLUMBIA GORGE GUERNSEY FARM
WALTER VOCKERT, TROUTDALE

Columbia Gorge Appollo
S. Columbia Gorge Radar Lad
D. Columbia Gorge Azalia
13089—845—7yrs—HIR—305—2x

DANNY DAVE GUERNSEY FARM
WILLIAM J. HERINCKX, BANKS

Wilsona Commando's Master
S. Wilsona Farms Commando
D. Thelma's Little Mite
17700—722—11yrs—HIR—365—3x

Wilsona Farms Temptation
S. Fairlawn Linaria's Warrior
D. Wilsona Commando Tally
8781—422—Sr2—HIR—305—2x

DAVIES DAIRY DELL
MICHAEL & EUNICE DAVIES, GRANTS PASS

Davies Dairy Dell Maestro
S. Palmway's Select Leader
D. Victor's Indian Maid
10622—487—4yrs—DHIA—327—2x

DAYBREAK FARMS
L. W. ERB, JEFFERSON

Daybreak Jean's Jerry
S. Wandamere Douglas Jerry
D. Erb Farms D. Jean
10958—546—Jr3—305C—3x

Daybreak George
S. Wandamere Anson's Brandin
D. Daybreak Mary
11903—652—8yrs—HIR—365—2x

Wandamere Myrna's Monarch
S. Wandamere Bond's Defender
D. Wandamere Clipper's Myrna
12708—706—Sr4—365—2x

HAPPYLUCK FARM
ALFRED H. MAROLF, TILLAMOOK

Graysmarsh Magnet
S. Graysmarsh Prince Patrick
D. Riverside Acres Marilee
13942—763—6yrs—HIR—365—2x

Happyluck Jean's King
S. Prestdale Bon. Victor
D. Happyluck Farm's Jean

HAR-MUR FARM
HARRY EISEN, ASTORIA

Cla-ore Monopoly's Quotient
S. Cla-ore Monopoly
D. Queen of Cla-ore
9692—500—9yrs—HIR—332—2x

Har-Mur Knight's Rocket
S. Chicona Novelty's Knight
D. Quotient's Juanita
10628—552—Sr4—HIR—305—2x

HEATHERBRAE FARM
A. W. HENRY, OREGON CITY
Using Oregon Dairy Breeders and ABS Sires

HERBLANDS GUERNSEY FARM
DANIEL A. HERB, FOREST GROVE

Far West Royal Vagabond
S. Far West Welcome's Royal
D. Far West Noble Maid
14965—828—Sr4—365C—2x

Valley View Defender's Bond
S. Wandamere Bond's Defender
D. Valley View Peerless Delight

Cla-ore Knight's Jon
S. Chicona Novelty's Knight
D. Judith of Cla-ore
16828—781—Sr4—365—2x

Tideland Ludlow's Honor
S. Cla-ore Knight's Ludlow
D. Tideland Lad's Honey
10987—604—6yrs—305C—2x

LINN VALLEY GUERNSEY FARM
WALTER NELSON, ALBANY

Nyala Supreme Jubelo
S. Pine Manor Crown Supreme
D. Nyala's Wings of Valor
18170—881—Sr4—365—3x

Nyala Julia's Monarch
S. Fairlawn Memoir's Performer
D. Douglaston Baroness Julia
16215—825—Jr4—365C—3x

MAMMOTH MAPLES FARM
FOSTER HARROLD, CRESWELL

Prairie Bloom Lady's Duke
S. Wandamere Daisy's Duke
D. Maxim's Lady Blossom
10715—637—5yrs—305C—2x

Cla-ore Knight's Fulton
S. Chicona Novelty's Knight
D. Cla-ore Bonanza's Fifi
16142—784—6yrs—HIR—305—2x

Mammoth Maples Brad
S. Cla-ore Knight's Brad
D. Mammoth Maples Lassie
10302—454—Jr3—HIR—305—2x

MAPLE BROOK FARM
RICHARD BOECKMAN, SHERWOOD

Bonnie Boy of Heatherbrae
S. Nyala Ermine's Bonanza
D. Brownies Farms Roseann
10670—589—5yrs—HIR—305—2x

Maple Brook's Patty's Victor
S. Prestdale Bon. Victor
D. Maple Brook's Patty
10546—619—7yrs—HIR—305—2x

MARSH HOMESTEAD FARMS
WILLIAM E. MARSH & SONS, CORNELIUS

Nyala King's Leader
S. Fairlawn Ermine's King
D. Nyala Honor's Bluebell
17155—793—Jr4—365C—2x

Homestead Lake Louise Noble
S. Westlynn King's Noble
D. Lake Louise Dancer's Phyllis

MELLO-LAWN
RAY L. JENKINS, TOLEDO

Wandamere D. Harold
S. Wandamere Phyllis' Distinction
D. Harsha of Chicona
15280—748—Sr4—365—3x

Mello-Lawn Rose King
S. Nyala Supreme Jubelo
D. Mello-Lawn Image

OREGON STATE COLLEGE
JOHN JACOB ASTOR EXPERIMENT STATION, ASTORIA

Cla-ore Bonanza's Jason
S. Cla-ore Knight's Bonanza
D. Cla-ore Knight's Juliet
14171—733—5yrs—HIR—365—2x

Tideland Ludlow's Hannibal
S. Cla-ore Knight's Ludlow
D. Tideland Hedwick
11765—613—Sr3—305C—2x

Deep Lake Fy. Berthold
S. Deep Lake Flashy
D. Adell Farm Lena's F. Bertha
14213—845—Sr4—365—2x

PRAIRIE BLOOM GUERNSEY FARM
G. W. BOND & SON, JUNCTION CITY

Graysmarsh D. Charmer
S. Northern Prince Douglas
D. Riverside Acres Marilee
13942—763—6yrs—HIR—365—2x

Lyon Farm B. Nugget
S. Nyala Ermine's Bonanza
D. Lyon Farm Marlene
10005—599—5yrs—HIR—305—2x

Prairie Bloom Fabian's Select
S. Prairie Bloom Fabian Question
D. Valley View Elder's Select
13456—620—7yrs—365—2x

SUNNYCREST FARM
LAWRENCE ALLEN, BEND

Westlynn Nero's Nickie
S. Westlynn Nero
D. Westlynn Novelette
11676—545—8yrs—HIR—327—2x

Idacrest V. Allen
S. Prestdale Bon. Victor
D. Idacrest Viking's Anna
14238—634—10yrs—HIR—365—2x

Westlynn B. Jeffery
S. Nyala Ermine's Bonanza
D. Westlynn Royal Janella
13645—611—Sr4—HIR—365—2x

TILLAMOOK MEADOWS
CYRIL A. JACOB, TILLAMOOK

Wilsona Farms Jonacre
S. Cla-ore Mongoose
D. Jean of Tillamook Meadows
12608—661—6yrs—HIR—616

Tillamook Meadows Oral's Jon
S. Wilsona Farms Jonacre
D. Influence's Oral
13352—764—8yrs—HIR—365C—2x

VALLEY ROGUE GUERNSEY FARM
W. A. JOHNSON & SONS, GRANTS PASS

Valley Rogue Mark
S. Wandamere Maryann's Magic
D. Valley Rogue Patsy
10934—591—Jr3—HIR—365—2x

Valley Rogue Dawn's Junior
S. Elm Lane CW Jack
D. Bonnibell Dawn
13986—648—5yrs—HIR—305—2x

Valley Rogue Jack
S. Elm Lane CW Jack
D. Bonnibell Dawn
13986—648—5yrs—HIR—305—2x

Tarbell Romulus May Prince
S. Coldspring's Romulus' Anchor
D. Tarbell Farms Peerless Margo
18501—1013—Jr3—365C—3x

VALLEY VIEW FARM
STAEHELY BROS., OREGON CITY

Roetta Blossom's Orbit
S. Roetta Rose Master's Bud
D. Roetta Cherry Blossom
13115—582—5yrs—HIR—305—2x

Wandamere Bond's Defender
S. Wandamere Anson's Bond
D. Ivy Oak Peggy's Petal
15625—876—Jr4—365—3x

Wandamere Bond's Marksman
S. Wandamere Doug's Verner
D. Wandamere Bond's Mirth
13803—674—Jr2—365C—3x

VANHER GUERNSEY FARM
FRANCIS HERTEL, CORNELIUS

Brownies Farms Onward
S. Far West F. Romulus
D. Brownies Farms Ocie
17447—809—Jr3—HIR—365—2x

Brownies Farms Optimist
S. Nyala Ermine's Bonanza
D. Brownies Farms Ocieanna
10066—482—Jr2—HIR—333—2x

WANDAMERE FARM
M. C. FLEMING, BORING

Wandamere Miracle Defender
S. Wandamere Bond's Defender
D. Wandamere Maryann's Miracle
13748—753—8yrs—HIR—365—2x

WILSONA FARMS
HANS LEUTHOLD & SONS, TILLAMOOK

Wilsona Farms Commando
S. Wandamere Phylliston's Ace
D. Valley Gem Curious
14627—678—8yrs—HIR—365—2x

Wilsona Golden Boy
S. Wilsona Farms Commando
D. Wilsona Golden Glitter
14437—665—6yrs—HIR—303—2x

Wilsona Bond's Marksman
S. Wandamere Anson's Bond
D. Fair View L. Model
11441—518—Jr2—HIR—348C—2x

PENNSYLVANIA

APPLEBROOK FARMS
CHARLES P. O'CONNOR, WEST CHESTER

Nyala Ermine's Bonanza
S. Fairlawn Dairymaid's Steadfast
D. Fairlawn Peerless Ermine
17855—893—8yrs—365—3x

AVALONG FARMS
ALVA R. LONG, YORK

Dinsmore May Royal Marcus
S. Foremost May Royalty
D. Dinsmore Noble May
12710—478—6yrs—364—3x

Avalong Farms Melba's Mark
S. Dinsmore Mayroyal Marcus
D. Riegeldale Ben's Melba
16627—848—Sr4—365—3x

Castle Brook Fortune's Duke
S. Fairlawn K. Fortune
D. Glengeran Clarisse
11788—606—6yrs—305C—2x

Glengeran Daylo's Chief
S. Fairlawn Actor's Daylo
D. Glengeran Cleo
17875—900—10yrs—365—2x

COLDSPRINGS FARM
EST. S. C. PRICE, SUGARLOAF

Coldspring's Beauty's Valor
S. Coldspring's Iris' Valor
D. Vallevue Butterfat Beauty
18914—937—AA—3x

Coldspring's B. R. Defender
S. Coldspring's Beauty's Romulus
D. Dotty of West Side Farm
25338—1329—11yrs—365—3x

McDonald Farms Le Reliable
S. McDonald Farms S. Leader
D. McDonald Farms Honeybloom
11162—658—6yrs—365C—3x

CRUMDALE FARM
MRS. PERCY C. MADEIRA, BERWYN

Applebrook Prediction's King
S. McDonald Farms Prediction Jr.
D. Applebrook Peerless Charmaine
14090—737—6yrs—HIR—363—2x

Northern Hermes' King
S. Northern F. Hermes
D. Northern K. Lily
15169—787—Sr3—365—2x

FIRST PENNSYLVANIA ARTIFICIAL BREEDING COOPERATIVE, LEWISBURG

Hillcrest Trump
S. McDonald Farms Pre Trump
D. Hillcrest Cynthia
13138—651—Jr4—HIR—305C—2x

Nyala Indigo's Superb
S. Fairlawn Ermine's King
D. Fairlawn Actor's Indigo
19426—946—Sr3—365C—3x

Alpha Creammaid's Brilliant
S. Coldspring's Noble's Champion
D. Alpha Romulus Creammaid
14038—654—8yrs—HIR—365—2x

McDonald Farms Pert Richard
S. McDonald Farms Fore Traveler
D. McDonald Farms Pre Nanette
18292—1006—Jr4—365C—3x

Wyno Saint's Rex
S. Wyno Beau's Saint
D. Wandamere Douglas Reta
14860—734—Sr4—365—3x

High Meadows Atlas
S. Great Elm Phil's Gerald
D. Caumsett Ocean Juno
18938—1006—11yrs—365C—3x

Golden Harvest Supreme
S. Nyala Supreme Commander
D. Boulder Bridge Vesta
19404—928—8yrs—HIR—365—3x

Penstate Alida's Indigo
S. Nyala Indigo's Superb
D. Fairlawn K. Alida
13086—627—5yrs—HIR—305—2x

Alpha Juliet's Steadfast
S. Rex Faultless of Mt. Ararat
D. Coldspring's Romulus' Juliet
16454—819—12yrs—HIR—365C—2x

FRITZLYN FARM
A. WALTER FRETZ, PIPERSVILLE

Lieblund Noble Challenger
S. Hominy Hill Count
D. Lieblund's Loyal Ballerina
10532—590—Jr4—HIR—305—2x

Lake Louise King's Destiny
S. Lake Louise Coronation King
D. Lake Louise Superb's Desire
12204—657—7yrs—HIR—305—2x

Mulhocaway Butterfat Dolphin
S. Mulhocaway Beauty Butterfat
D. Clearland Butterfat Dolly
13410—677—6yrs—305C—3x

GRAYCE FARMS
ROBERT Y. MOFFAT, DALTON

Fairlawn Actor's Foremost
S. Fairlawn Peerless Actor
D. Foremost Footprint's Quantity
24209—1127—9yrs—365—2x

Rob-Gray Ida's Ike
S. Langwater Viceroy
D. Haddon's M. Ida
28787—1235—7yrs—365C—3x

Grayce Farms Actor's Prince
S. Fairlawn Actor's Foremost
D. Grayce Farms Prince's Leza
22414—1026—Sr3—305—3x

Grayce Farms Chief
S. Moreau Farms Chief
D. Damian Dovie
14870—724—Sr4—365C—3x

Grayce Farms Chief's Victor
S. Moreau Farms Chief
D. Damian Victor's Darling
12836—739—Sr4—365—3x

GWYNLLAN FARM
A. D. THAYER, GWYNEDD VALLEY

Locust Grove Bright Jonah
S. Locust Grove Merit's Bright Lad
D. Sterlingold Lady Jean
14593—727—Jr3—365—3x

Hominy Hill Helios
S. Hominy Hill Coronation Prince
D. Coronation Majestic's Hazel
14452—720—7yrs—365C—2x

Hominy Hill Honor
S. Hominy Hill Champion
D. Hominy Hill R. K. Harp
13895—742—Jr2—365C—3x

HILL GIRT FARM
HARRY G. HASKELL, JR., CHADDS FORD

Colbys Brandywine Magar
S. Langmeadow Excellance
D. Colbys Glana
15724—734—Sr3—HIR—305—2x

LAKE LOUISE FARM
RAYMOND GOERINGER, DALLAS

Lake Louise King's Cheyenne
S. Lake Louise Coronation King
D. Lake Louise King's Cedar
18056—898—5yrs—HIR—365—2x

Lake Louise King's Royal
S. Lake Louise Coronation King
D. Brockwell Royal Faith
17787—913—6yrs—365C—3x

Lake Louise Rose Hollistar
S. Pine Manor Rose King
D. Rockingham Refresh
14131—781—Jr3—365—3x

Golden Harvest C. Champion
S. Nyala Supreme Commander
D. Golden Harvest Monarchs Coleen
12522—732—Jr3—HIR—365—2x

LIEBLUND FARM
GEORGE C. LIEB, STILLWATER

Hominy Hill Count
S. Hominy Hill Rose King
D. Hominy Hill Betty
18094—924—Jr2—365C—3x

McDonald Farms Jolly Zestful
S. McDonald Farms High Neptune
D. Hidden Valley Fancy
16002—877—5yrs—365C—3x

LISETER FARM
JEAN L. A. DUPONT, NEWTOWN SQUARE

Liseter Brilliant
S. McDonald Farms Predictor
D. Caumsett Glimmer
15438—755—Sr4—365—3x

Liseter Winning Steadfast
S. McDonald Farms Rival Winner
D. Liseter Steadfast Donna
13342—722—6yrs—365C—3x

MEADOW SPRINGS FARMS
CHAUNCEY W. & THOMAS C. H. WEBSTER
ST. THOMAS

Blakeford Lord Fauntleroy
S. Blakeford Lord Jim
D. Blakeford Fortuna
13452—663—Jr3—365—3x

Melfield Steadfast Patrick
S. Erinton Patrick
D. Melfield Principalia
10725—431—6yrs—HIR—305—2x

Lauxmont Caduceus
S. Maxim of McDonald Farms
D. Green Hills Joyie
15446—810—Jr3—365C—3x

NEPA ARTIFICIAL BREEDING COOPERATIVE, TUNKHANNOCK

Yellow Creek S. Superior
S. Yellow Creek Jewel Supreme
D. Yellow Creek King's Cherie
11982—641—8yrs—HIR—365—2x

Yellow Creek B. Salamander
S. Yellow Creek R. Beacon
D. Yellow Creek S. Jenny
16183—819—6yrs—HIR—365—2x

Wyno Saint's Atlas
S. Wyno Beau's Saint
D. Wandamere Ada
15852—702—5yrs—365—3x

Bethany Wistar's H. Honor
S. Villa Crest King's Honor
D. Bethany Wistar's Helen
11603—611—6yrs—364—DHIA

Lake Louise King's Hercules
S. Lake Louise Coronation King
D. Villa Crest Helena
13606—751—6yrs—365C—3x

Lake Louise Rose Hollistar
S. Pine Manor Rose King
D. Rockingham Refresh
14131—781—Jr3—365—3x

Golden Harvest C Champion
S. Nyala Supreme Commander
D. Golden Harvest Monarchs Coleen
12522—732—Jr3—HIR—365—2x

Deep Lake Flash's Count
S. Fritzlyn Jeanette's Flash
D. Hawl Jun Clarabell
13291—625—Jr4—HIR—305—2x

RUTTER BROS., YORK

Ideal's Patty's Superior
S. Ideal's Superior
D. Ideal's L. D.'s Patty
21139—1114—Sr3—365—3x

Mulhocaway Butterfat Hustler
S. Mulhocaway Beauty Butterfat
D. Mulhocaway Butterfat Hull
10694—567—Jr3—HIR—305—2x

SOUTHEASTERN PENNA. A. B. C.
LANCASTER

Sterlingold Luxmont King
S. Gardenville Rose King
D. Sterlingold Mandy
17810—848—6yrs—365C—3x

Foremost J. C.'s Nero
S. Foremost J. C.
D. Langmore A. Nira
14322—672—Jr3—365—3x

B. H. H. Valor's Majesty
S. Foremost Royal Valor 14th
D. Poniton Maxim's May
19646—1085—9yrs—365C—2x

McDonald Farms Pre Nugget
S. McDonald Farms Prediction
D. Klondike Hollifaith
13655—701—5yrs—365C—3x

Wyno Saint's Hugo
S. Wyno Beau's Saint
D. Wandamere Bond's Helena
15063—675—Sr2—365—3x

Wyno Beau's Saint
S. Coldspring's Hardwick's Beau
D. Langwater Angelic
17269—821—6yrs—365C—3x

Llan Fair Resolute King
S. Fairlawn Hornet's Resolute
D. Coventry Butterfat Jean
18888—748—6yrs—365—3x

Golden Harvest King Cole
S. Gardenville Rose King
D. Blakeford Colleen
15612—863—10yrs—HIR—305—3x

Lake Louise Royal Superb
S. Western Glow Lou's Royal
D. Lake Louise King's Cedar
18056—898—5yrs—HIR—365—2x

SPAR HILL FARM
HAROLD S. SCHUTT, CHADDS FORD

McDonald Farms Jolly Vern
S. McDonald Farms High Neptune
D. McDonald Farms Pre Songbird
10007—514—Jr2—365C—3x

Spar Hill Armeria's Vern
S. McDonald Farms Jolly Vern
D. Spar Hill Armeria
20051—992—5yrs—365C—3x

Spar Hill Jolly Designer
S. McDonald Farms Jolly Vern
D. Spar Hill Feverfew
10533—630—Jr3—HIR—365—2x

SUNNY CREST FARM
HERBERT H. STERNER, LITTLESTOWN

Sunny Crest Fore Peerless Danny
S. McDonald Farms Fore Peerless
D. Villa Crest King's Dainty
13084—727—8yrs—365—2x

Sunny Crest Butterfat Actor
S. Mulhocaway Butterfat Dollar
D. Fairlawn Actor's Aster
12924—573—Jr2—365—3x

WESTERN PENNSYLVANIA ARTIFICIAL BREEDING COOP., CLARION

Locust Grove H. Sovereign
S. Hornet's Bright Lad
D. Strongheart's Lady Mary
17104—840—Sr3—365—3x

Woodacres Royal Baron
S. Woodacres Prince Royal
D. Douglaston Baroness Allwyn
12461—690—7yrs—365C—3x

Locust Grove I. Ace
S. Fairlawn H. Invincible
D. Blossom's Bright Sunshine
19125—887—5yrs—365—3x

Hill Girt Spartan
S. Hill Girt Count
D. Hill Girt Chevalier Lassie
15648—889—7yrs—365—3x

Mulhocaway Butterfat Peccadillo
S. Mulhocaway Butterfat Adonis
D. Master's Dilley
15721—746—5yrs—305C—3x

Flying Horse Dote's Royal
S. Flying Horse General's Royal
D. Flying Horse Harmony's Dotes
19212—967—Sr3—365—3x

Coldspring's B. R. Goodwill
S. Coldspring's Beauty's Romulus
D. Glenburnie Royal's Golden
20686—1101—6yrs—365—3x

Wandering Brook Mar-Mo
S. Moreau Farms Chief
D. Marijane of Orchard Brook
13337—562—7yrs—HIR—365—2x

Colbys Gabriel
S. Langmeadow Magar
D. Langmeadow Mambi
12446—591—Jr2—365—2x

Golden Grange Ideal Wm Penn
S. McDonald Farms Augusta's Ideal
D. Golden Grange R. Evangeline
19039—844—7yrs—365—3x

WINDY HILL FARMS
JAMES D. BERRY, JR., TITUSVILLE

Wyno Beau's Cherub
S. Coldspring's Hardwick's Beau
D. Langwater Angelic
17269—821—6yrs—365C—3x

Windy Hill Oris Prince
S. McDonald Farms High Oris
D. Sterling's Priscilla
13503—707—12yrs—HIR—365—2x

Windy Hill Cherub
S. Wyno Beau's Cherub
D. Riverview General's Mindella
10280—560—Jr3—305C—2x

WYNO FARMS
ALVIN C. BUSH, MUNCY

Wyno Bond's Hamlet
S. Wandamere Anson's Bond
D. Fairlawn Actor's Helena
23198—1053—8yrs—HIR—365—2x

Wyno Saint's Hero
S. Wyno Beau's Saint
D. Wandamere Bond's Helena
15063—675—Sr2—365—3x

Wyno Halo's Crown
S. Woodacres Royal Coronation
D. Wyno Saint's Halo
9129—431—Jr2—HIR—305—2x

RHODE ISLAND

HORSE SHOE FALLS FARMS
GEORGE P. & VERA J. CLARK, SHANNOCK

Golden Harvest Superior
S. Forsgate Stimulus Superior
D. Wilgorlan Farms Success
14582—846—10yrs—HIR—365—2x

Mel Majesty Lord of the Meads
S. Sterlingold Melinda's Majesty
D. Applebrook's Golden Beam
13946—738—8yrs—365—3x

Northern Hermes' Petunia Star
S. Northern F. Hermes
D. Northern A. Petunia
13336—700—Jr2—365—2x

SOUTH CAROLINA

CROSS ARROWS FARM
PAUL K. & JAMES L. SWITZER, UNION

Monterey L. Lucky
S. Monterey K. Lordship
D. Fairlawn K. Luxury
14950—856—Sr3—365C—3x

Cross Arrows Gambit
S. Fairlawn K. Warrior
D. Partridge C Rook
10388—516—Jr2—305C—3x

Cross Arrows Rose King
S. Ideal's Susie's Rose King
D. Ideal's Rose King's Annamae
16372—1005—Jr4—365C—3x

Wey Acres B's Melba's Levity
S. Wey Acres Levity Bellringer
D. Riegeldale Emory's Melba
13735—746—Sr3—365C—3x

Brookberry Peers Portent
S. Fairlawn Performer's Peer
D. Coronation Majestic's Portia
16128—846—Sr4—365—3x

Edisto Farms G. Bandmaster
S. Fairlawn Hornet's General
D. Nyala Prince's Baroness
14050—705—Sr4—365—2x

EDISTO FARMS
J. B. GUESS, JR., J. B. GUESS, III., T. CONNOR GUESS, DENMARK

Nyala Prince's Majestic
S. Nyala Peerless Prince
D. Nyala Supreme Faithful
15062—815—5yrs—365C—3x

Hanover Hill Captian
S. Hanover Hill C. Jupiter
D. Perona Conqueror Bess
13687—654—6yrs—HIR—305—2x

Lake Louise Queenie's Blaze
S. Lake Louise Rose Hollistar
D. Lake Louise Coronation Queenie
15875—898—Sr3—365—3x

Lake Louise King's Whittler
S. Lake Louise Coronation King
D. Lake Louise Wistful
17255—772—Jr4—365C—3x

Fairlawn Hornet's Peerless
S. Fairlawn Actress' Hornet
D. Fairlawn Peer's Silver Queen
14422—766—Jr4—365C—3x

Edisto Farms G. Bandmaster
S. Fairlawn Hornet's General
D. Nyala Prince's Baroness
14050—705—Sr4—365—2x

Edisto Farms Transfer's Baron
S. Blakeford Transfer
D. Nyala Prince's Baroness
14050—705—Sr4—365—2x

GIPPY PLANTATION
MONCKS CORNER

Rosewood Shirly's Royal
S. Norgert's Royal Diamond
D. Rosewood Royal Shirly
13977—631—Jr3—HIR—365—2x

Ideal's Orpheus
S. Ideal's Beacon
D. Ideal's Superior's Orpha
16607—878—5yrs—365C—3x

Lake Louise King's Steadfast
S. Lake Louise Coronation King
D. Lake Louise Superb's Patti
20038—1087—7yrs—HIR—365—2x

Gippy Valiant
S. Brays Island Bon-Ton's Don
D. Gippy Chief Valentine
15326—696—8yrs—HIR—305—2x

Attebroc Duke's Supreme
S. Attebroc Majesty's Duke
D. Moreau Farms Suzette
16803—724—6yrs—HIR—365C—2x

IDEAL SUNSET FARMS, INC.
E. B. MACK, NORTH

Langwater Select
S. Langwater Prestige
D. Langwater Dainty
14509—690—Sr3—365—3x

Langwater Ideal
S. Ideal's Standbest
D. Langwater Admiration
15868—728—5yrs—365—3x

Langwater Pippin's Supreme
S. Langwater Supreme
D. Langwater Pippin
18010—906—5yrs—365—3x

Langwater Glimmer
S. Langwater Nickelplate
D. Langwater Flash 2d
13056—630—Jr2—365—3x

LYNDALE FARMS
A. L. MCCASKILL & SON, BISHOPVILLE

Colby's Magar's Gentleman
S. Langmeadow Magar
D. Langmeadow Madalia
15440—770—Jr3—HIR—365—2x

Coker Butterfat Adonis
S. Coker King William
D. Coker Anthony's Hilda
11777—536—7yrs—HIR—365—2x

Lyndale Branford Monarch
S. Lendolure Master's Branford
D. Lyndale Butterfat Barbra
12483—571—Jr4—HIR—305—2x

TENNESSEE

HERMITAGE VIEW FARM
L. C. LANGFORD, OLD HICKORY

Fairlawn K. Senator
S. Fairlawn H. Eastern King
D. Fairlawn Peerless Heliotrope
19052—1018—9yrs—365—3x

Henslee Farms O Forward
S. Welcome In Clara's Oberland
D. Henslee Farms G. Nona
15652—682—6yrs—365C—2x

Hermitage View Prince Ivanho
S. Woodacres Prince Martin
D. Dolly Flame
14407—657—7yrs—HIR—305—2x

ROBIN ROOST FARMS
SAM B. MCFARLAND, LEBANON

Henslee Farms Warrior Royal
S. Western Glow Man O'War
D. Avalawn Pixie
18735—876—7yrs—365C—2x

Cesor King's Maxim
S. Cesor Mirth's King
D. Cesor Noble's Muriel
14508—753—Sr3—365—3x

Fairlawn Actor's Valor
S. Fairlawn Peerless Actor
D. Riegeldale Emory's Charlotte
13998—756—8yrs—365C—3x

Cla-ore Knight's General
S. Chicona Novelty's Knight
D. Cla-ore Bonanza Greer
12784—673—Sr2—HIR—365—2x

Robin Roost Valor's Squire
S. Fairlawn Actor's Valor
D. Harpeth River Bessie
14765—712—6yrs—365C—3x

Robin Roost Ilex's Ludlow
S. Cla-ore Knight's Ludlow
D. McDonald Farms Ilex
12815—693—6yrs—365—3x

Robin Roost Ilex Rex
S. Riegeldale Emory's Rex
D. McDonald Farms Ilex
12815—693—6yrs—365—3x

TEXAS

BLUFF VIEW FARM
J. T. LIVELY & SON, DALLAS

Wilgorlan Farms Saturn
S. Gardenville Coronation King
D. Wilgorlan Farms Success
14582—846—10yrs—HIR—365—2x

McDonald Farms Le Patrician
S. McDonald Farms S. Leader
D. Laurel Mills Estafette
13405—742—Jr4—365C—2x

LANKART FARM
C. S. LANKART, WACO

Seco Forward's Romeo
S. Fairlawn Actor's Forward
D. Gayhead's In-Roseate
12379—678—Jr3—365C—3x

Brazos H. H. King
S. Hominy Hill Rose King
D. Hominy Hill Champion Lea
10853—523—Jr2—HIR—305—2x

Idahope B. Charlie
S. Nyala Ermine's Bonanza
D. Aldahome Phylman's Charity
13449—646—Sr4—HIR—365—2x

VIRGINIA

BAYVILLE FARMS, INC., NORFOLK

Bayville Royal Leslie
S. Quail Roost Raymost
D. Peg's Nannette's Nancy
13237—681—7yrs—365—3x

Dinsmore Majestic Jan
S. Dinsmore Noble Majesty
D. Dinsmore Mayroyal Janis
14785—638—5yrs—HIR—365—3x

Midview Beauty's Romulus
S. St. James Champion Blaze
D. Coldspring's Romulus' Beauty
14374—746—Jr4—365—3x

Clear Springs Leader's Hassan
S. Coldspring's Noble's Leader
D. Riegeldale Emory's Shamrock
13886—654—Sr4—365—3x

Glengeran King Fortune
S. Fairlawn K. Fortune
D. Glengeran Clarisse
11788—606—6yrs—305C—2x

Bayville General Dollar
S. Bournedale General Mars
D. Bayville Noblest Doll
11240—549—Sr2—365—3x

Bayville Royal Duke
S. Bayville Royal Leslie
D. Bayville Margaret Doll
12132—618—5yrs—HIR—305—2x

Bayville Gay Cavalier
S. Foremost May Royalty
D. Bayville Margaret Mayday
15618—865—5yrs—365C—3x

Bayville Jolly Marker
S. Bayville General Jolly
D. Bayville Lady Marlene
13636—661—Jr4—HIR—365—2x

Quail Roost Kater Toiler
S. Quail Roost Proud Kater
D. Quail Roost NoMax Tilda
13853—663—5yrs—365—3x

BELNEMUS FARM
C. N. ELAM, POWHATAN

Emory's St. Patrick
S. McDonald Farms Steadfast Emory
D. Nestor's Gyp of Turkey Ridge
15524—720—9yrs—HIR—365—2x

Whippernock's Romulus Noble
S. Coldspring's Romulus Noble
D. Coldspring's Ida
14637—699—6yrs—365—3x

Ben Venue Miriam's Superior
S. Ideal's Superior
D. Ideal's Beacon's Miriam
20803—1121—5yrs—365C—3x

BEN VENUE
MRS. ASHLEY PADDOCK, THE PLAINS

Ben Venue Iola's Superior
S. Ideal's Superior
D. Ideal's Beacon's Iola
20067—1000—Sr4—365C—3x

Northern M. Pablo
S. Northern Conrad's Majesty
D. Northern Conrad's Shirley
19416—870—7yrs—365—2x

Northern A. A.'s Prince
S. Northern Anna's Admiral
D. Ideal's G. S.' Susie
20302—1159—7yrs—365—2x

Northern Petunia's Hermes
S. Northern F. Hermes
D. Ideal's L. D.'s Petunia
16468—896—Sr3—365—2x

BRANDON FARM
CHARLOTTE B. DANIEL & ROBERT W. DANIEL, JR.
SPRING GROVE

Bayville Marvelous General
S. Bournedale General Mars
D. Bayville Maxfern Wild Rose
15585—746—6yrs—365C—3x

Brookberry Peer's Nestor
S. Fairlawn Performer's Peer
D. Sawaga Improvement's Nettie
15185—764—6yrs—305C—3x

Holliknoll Bond's Eric
S. Wandamere Anson's Bond
D. Brays Island Majestys Saffron
14046—754—Jr2—362C—3x

DEERPATH FARMS
C. A. CUTCHINS, III, FRANKLIN

McDonald Farms Steadfast Emory
S. McDonald Farms Steadfast
D. McDonald Farms Gov Innocence
16826—724—5yrs—365—3x

Deerpath Max's Goldmine
S. Cesor Mirthful Max
D. Coldspring's B. R. Goldie
15071—632—Jr2—365C—3x

Guernsdel Maxim Karl
S. Bournedale Maxim's Duke
D. Guernsdel Noble Kathy
12775—711—5yrs—365C—3x

Holliknoll Fortune Chief
S. Fairlawn K. Fortune
D. Glengeran Bonny Belle
14105—636—9yrs—305C—2x

HOLLIKNOLL FARM
W. M. CAMP, FRANKLIN

Wandamere Anson's Bond
S. Wandamere Anson
D. Wandamere Jean's Bonnie
14492—772—Jr3—365C—3x

Holliknoll Majesty Baron
S. Holliknoll Maxim Noble Majesty
D. Delwake Norma
20447—1146—9yrs—HIR—365—2x
Quail Roost Proud Traveler
S. Chicona Pablo
D. Darigold Lucy
14488—633—10yrs—365—2x
Holliknoll Captain
S. Fairlawn K. Fortune
D. Glengeran Leader's Belle
16682—763—8yrs—HIR—365—2x
Holliknoll Bond's Embassador
S. Wandamere Anson's Bond
D. Glengeran Leader's Belle
16682—763—8yrs—HIR—365—2x
Holliknoll Man O'War
S. Mulhocaway Butterfat Adonis
D. Western Glow Fame's Melinda
13458—623—Sr2—365—3x

LAUREL CLIFF FARM
FRANK S. LOYD, MONROE

Ideal's Tilda's Superior
S. Ideal's Superior
D. Ideal's Tilda
20621—1127—5yrs—365—3x
Mulhocaway Butterfat Dispatch
S. Mulhocaway Beauty Butterfat
D. Mulhocaway Lovely Diligent
16150—873—Jr2—365—3x
Western Glow Bella's Fame
S. Western Glow Royal Fame
D. Bellaroyal of Aidarra
13576—672—Sr4—365—2x

PINE GROVE DAIRY FARMS
J. F. WALKER, PORTSMOUTH

Quail Roost Proud Traveler
S. Chicona Pablo
D. Darigold Lucy
14488—633—10yrs—365—2x
Glengeran King Fortune
S. Fairlawn K. Fortune
D. Glengeran Clarisse
11788—606—6yrs—305C—2x
Holliknoll Captain
S. Fairlawn K. Fortune
D. Glengeran Leader's Belle
16682—763—8yrs—HIR—365—2x
Bayville Royal Orion
S. Bayville Royal Leslie
D. Bayville Socute Oleander
12435—603—Jr2—365—3x

RICHVIEW DAIRY FARM
H. S. & E. J. RICHARDSON, GALAX

Richview Steadfast Prince
S. Nyala Peerless Prince
D. Nyala S. Golden Robin
12411—653—Jr2—365—3x
Richview Indigo's King
S. Fairlawn Ermine's King
D. Nyala Honor's Bluebird
12593—574—Jr2—HIR—354C—3x
Sterlingold Lord Jay
S. Sterlingold Melinda's Majesty
D. Sterlingold Princess Jita
13563—690—Sr4—365C—3x

WASHINGTON

BAKER VIEW FARMS
FRANS VANDER GRIEND, LYNDEN

Lake Louise Rose Valencian
S. Pine Manor Rose King
D. Lake Louise Anthracite's Patsy
18631—939—6yrs—365C—3x
Riverview Malita's King
S. Riverview Cherub's Cascade
D. Riverview General's Malita
17874—1106—6yrs—HIR—365—2x

BROCKWELL FARM
MR. & MRS. HERBERT V. EKSTRAN, BOW

Brockwell Adonis Faro
S. Mulhocaway Butterfat Adonis
D. Brockwell Forman Faith
9710—556—Sr2—HIR—361—2x
Brockwell Lou's Butterfat Baird
S. Western Glow Lou's Butterfat
D. Western Glow Royal Bloom
13325—711—6yrs—HIR—305—2x

CEDARCROFT FARM
CECIL WHITE, MT. VERNON

McDonald Farms Rival Wade
S. McDonald Farms Pre Rival
D. McDonald Farms Le Prophetess
13719—765—Jr4—365C—3x
Cedarcroft Prince Peter
S. Fairyland's Prince Peter
D. Fairyland's Rubina
10177—485—5yrs—HIR—305—2x

CHUKLUCK FARM
L. W. POWER, BURLINGTON

Far West Lou's Mainmost
S. Wyno Fore Brigand
D. Far West Fame's Lou
19375—935—6yrs—365C—2x
Chukluck Majesty
S. Chukluck Brigadier
D. Chukluck Mermaid
14768—747—Jr4—HIR—365—2x

DENNY-DALE FARM
ALBERT JOHNSON, MT. VERNON

Denny-Dale Don's Buster
S. Flying Horse Master's Don
D. Almar Beauty Lucky
14184—657—6yrs—HIR—305—2x
Denny-Dale Loren's Builder
S. Cla-ore Knight's Loren
D. Denny-Dale Warrior's Beautiful
13778—665—Sr2—HIR—365—2x

FAR WEST FARMS
CHARLES A. DAMON, BOW

Wyno Fore Brigand
S. McDonald's Foremost Prediction
D. Coldspring's B. R. Bountyful
12555—540—Sr2—365C—3x
Far West Lou's Foremost
S. Wyno Fore Brigand
D. Far West Fame's Lou
19375—935—6yrs—365C—2x

FER-MANOR GUERNSEYS
JIM FERGUSON, MOUNT VERNON

Fer-Manor Senator
S. Cla-ore Knight's Loren
D. Ferdinand's Sandra
12725—760—7yrs—305C—2x

GOLDEN TERRA FARM
FRED REHM & SON, LYNDEN

Golden Terra Conquest
S. Argilla Conquest
D. Golden Terra Luck Constance
12081—573—5yrs—HIR—305—2x
Golden Terra Conquest Charmer
S. Golden Terra Conquest
D. Golden Terra Warrior's Nora
10403—487—6yrs—HIR—305—2x

GRAYSMARSH FARM
WILLIAM G. REED & LESTER J. LANCASTER
SEQUIM

Lake Louise King's Nobleman
S. Lake Louise Coronation King
D. Imp. Lake Louise Princess May
13192—521—9yrs—305C—3x
Graysmarsh Topper
S. Lake Louise King's Nobleman
D. Old Acre Margie
15581—853—10yrs—HIR—365—2x
Graysmarsh Mainliner
S. Noelbrook Rose's Warrior
D. Old Acre Margie
15317—821—11yrs—HIR—351—2x
Lake Louise Royale Destiny
S. Lake Louise King's Royal
D. Riegeldale Ben's Dimple
15366—831—5yrs—365C—3x

LINDEAN FARM
FLOYD M. SANDELL, BELLINGHAM

Lindean's Patsy Conway
S. Mulhocaway Butterfat Beau
D. Sandra's Patsy
12062—653—Jr3—HIR—365—2x
Lindean's Beta Sir Roe
S. Fircrest Angelina's Antone
D. Lindean's Warlene Beta
16348—755—9yrs—HIR—358—2x

MARKWELL FARM
MARTIN VAN MERSBERGEN, LYNDEN

Western Glow Muriel's King
S. Lake Louise Coronation King
D. Western Glow F. Muriel
11769—560—6yrs—HIR—305—2x
Markwell Traveler's Command
S. Western Glow Maryanns Traveler
D. Butterton Master's Coral
11795—575—5yrs—305C—2x
Western Glow Darimost
S. Fritzyn Jeanette's Flash
D. River Road Royal's Debbie
10550—604—6yrs—305C—2x

NEW HAVEN GUERNSEY FARM
LAWRENCE M. NEWMAN, PORT ORCHARD

New Haven Nantucket
S. Graysmarsh C. F. Brakeman
D. New Haven Royal Nell
12686—573—Sr3—HIR—365C—2x
Graysmarsh Noble Mayking
S. Lake Louise King's Nobleman
D. Graysmarsh Mayflower
13180—613—Jr2—HIR—365C—2x
New Haven Bon Majesty
S. Nyala Ermine's Bonanza
D. Delphi Dell Lucky Marvela
14393—666—7yrs—HIR—365—2x

NORTH GATE FARM
JOHN RIETMAN, LYNDEN

Ideal's Jewel's Ranchero
S. Ideal's Ranchero
D. Ideal's Pharaoh's May Jewel
11442—712—Jr2—365C—3x
Western Glow Coronation King
S. Lake Louise Coronation King
D. Western Glow F. Lillian
11579—560—Jr4—288—2x

RIVER ROAD FARM
JAMES P. OLSON, MOUNT VERNON

Western Glow Muriel's Bonanza
S. Nyala Ermine's Bonanza
D. Western Glow F. Muriel
11769—560—6yrs—HIR—305—2x

RIVERVIEW FARMS
GEO. M. DYNES, MT. VERNON

Riverview Cherub's Cascade
S. Wyno Beau's Cherub
D. Riverview General's Mindella
10280—560—Jr3—305C—2x
Riverview Malita's Promise
S. Riverview B. C. Major
D. Riverview General's Malita
17874—1106—6yrs—HIR—365—2x
Riverview Illeta's Prince
S. Nyala Ermine's Bonanza
D. Riverview Princess Illeta
14037—809—Sr2—HIR—365—2x (pending)

ROBINDELL FARM
C. A. ROBINSON & SON, PORT ANGELES

Robindell Hercules
S. Robindell Lover Bold
D. Robindell Hi Honeybunch
12246—558—6yrs—HIR—305C—2x
Robindell Esquire
S. Robindell Hercules
D. Graysmarsh Eva
12070—605—7yrs—HIR—365—2x
Robindell N. W. Earl
S. Noelbrook Rose's Warrior
D. Graysmarsh Eva
12070—605—7yrs—HIR—365—2x

ROETTA GUERNSEY FARM
T. A. ROETCISOENDER, EVERETT

Roetta Rose Master's Bud
S. Cedarcroft Master's Sweepstakes
D. Roetta Rose
14905—774—10yrs—DHIA—2x

ROZELYN FARM
ZWEEGMAN BROS., LYNDEN

Rozelyn Val Master
S. Lake Louise Rose Valencian
D. Rozelyn Master Maid
13755—687—Jr3—365—2x
Fairlawn Linaria's Warrior
S. Fairlawn K. Warrior
D. Fairlawn Actor's Linaria
16277—903—Sr4—365C—3x
Rozelyn LinWar King (not reg.)
S. Fairlawn Linaria's Warrior
D. Rozelyn Beau Memory
10274—509—Jr2—365—2x

RUSSELLHURST DAIRY
E. M. RUSSELL, WAPATO

Western Glow Paula's Butterfat
S. Western Glow Butterfat Master
D. Delphi Dell Nifty Paula
13795—739—9yrs—365—2x
Western Glow Darimost
S. Fritzlyn Jeanette's Flash
D. River Road Royal's Debbie
12042—689—9yrs—305—2x—DHIA
Chukluck Majesty
S. Chukluck Brigadier
D. Chukluck Mermaid
14768—747—Jr4—HIR—365—2x

THREE ACES GUERNSEY FARM
JOSEPH L. JOHNSON, LYNDEN

Riverview Cascade's Diplomat
S. Riverview Cherub's Cascade
D. Riverview General's Madame
13780—720—9yrs—HIR—305—2x
Three Aces Merieve's Prince (not reg.)
S. Riverview Cascade's Director
D. Three Ace's Conquest Merieve
14318—626—4yrs—361—2x—DHIA

VALLEY PRIDE FARM
MERLE MILLER, BURLINGTON

Prestdale Vic's Volunteer
S. Prestdale Bon Victor
D. Prestdale B. Vionetta
13895—674—Sr2—HIR—365—2x
Valley Pride's Nipper
S. Western Glow Butterfat Master
D. Valley Pride's Nancy Lou
9476—513—13yrs—305C—2x

VALMARK GUERNSEY FARM
L. C. LOVEALL, LYNDEN

Cedarcroft Gem's Harvest
S. Valley Gem Tasteful's Cascade
D. Meadow Marsh May Rose Honey
10095—625—Sr2—HIR—305—2x
Hominy Hill Viceroy
S. Coronation King of Pine Manor
D. Hominy Hill Verse
14848—823—Sr2—365C—3x

WESTERN GLOW FARMS, INC.
FRIEDRICHS BROS., BOW

Western Glow Maryanns Traveler
S. Western Glow Butterfat Master
D. Western Glow Merry An
12437—553—Sr4—305C—2x
Western Glow Muriel's Bonanza
S. Nyala Ermine's Bonanza
D. Western Glow F. Muriel
11323—539—Jr4—305—2x

WESTERN HILLS FARM
M. A. TEWALT, MOUNT VERNON

River Road Masher's Progressor
S. Western Glow Masher O'War
D. River Road Princess Poppy
12038—564—9yrs—HIR—365C—2x
Western Glow Butterfat Master
S. Western Glow Butterfat Travler
D. Western Glow F. Marylou
15006—687—Sr3—365C—2x

WESTWARD GUERNSEY FARM
GERRIT A. VANDER GRIEND, LYNDEN

Western Glow Maryanns Traveler
S. Western Glow Butterfat Master
D. Western Glow Merry An
17788—787—8yrs—365—2x
Mulhocaway Butterfat Dolphin
S. Mulhocaway Beauty Butterfat
D. Clearland Butterfat Dolly
13410—677—6yrs—305C—3x
Westward Dellesta's King (not reg.)
S. Western Glow Maryanns Traveler
D. Westward Traveler's Dellesta

WILL-O-WEST FARM
LEWIS VAN MERSBERGEN, LYNDEN

Western Glow Coronation King
S. Lake Louise Coronation King
D. Western Glow F. Lillian
11579—560—Jr4—288—2x
Will-O-West Marietta's Flash (not reg.)
S. Fritzlyn Jeanette's Flash
D. Marietta of Evergreen
15844—672—7yrs—HIR—305—2x
Western Glow Maryanns Traveler
S. Western Glow Butterfat Master
D. Western Glow Merry An
17788—787—8yrs—365—2x

WISCONSIN

ADLYNN ACRES FARM
MR. & MRS. FRANK JOHNSON, GRANTON

Grandvu Phil's Venture
S. Flying Horse Flute's Phil
D. Grandvu Royal Veronica
8115—407—Sr2—305C—2x

Adlynn Acres Sen-Rab
S. Grandvu Phil's Venture
D. Adlynn Acres Frosty's Sonja
14050—909—4yrs—365—2x—DHIA

Adlynn Acres Monarch
S. Senrab's Prince's Monarch
D. Adlynn Acres' Ava
11726—553—4yrs—305—2x—DHIA

BADGER BREEDERS COOPERATIVE
SHAWANO

McDonald Farms Mister Virgil
S. McDonald Farms Premier
D. Eagle Valley Hassan Ruby
Sr3 365C 3x 16314 4.9 794 AR

McDonald Farms Le Reward
S. McDonald Farms S. Leader
D. McDonald Farms King's Lotus
Sr3 365 3x 12877 5.5 715 AR

McDonald Farms Pre Rose Lad
S. McDonald Farms Prediction
D. McDonald Farms D. May Rose
Jr2 365 3x 11866 5.2 621 AR

Flying Horse Harmony Royalist
S. Flying Horse Melody Master
D. Flying Horse General Rose
Sr4 365C 3x 19720 5.3 1041 AR

Fairlawn Peer's May Royal
S. Fairlawn Actorine's Peerless
D. Fairlawn Actor's Ithela
Sr4 365 3x 12758 4.8 610 AR

Clover-Oaks Royal Citation
S. Fairlawn Peer's May Royal
D. Elbow Creek Intimate Lady
5yrs 305C 2x 8836 6.0 526 AR

Valley Oaks Priscilla's Peer
S. Fairlawn Peer's May Royal
D. Valley Oaks Chic Priscilla
Sr2 365 2x 11040 5.2 574 HIR

Fairlawn K. Slogan
S. Fairlawn H. Eastern King
D. Riegeldale King's Ladyship
Jr4 365C 3x 15517 5.5 859 AR

Wilgorlan Farms King's Star
S. Gardenville Coronation King
D. Chinquapin Starling
5yrs 365C 3x 14733 5.1 747 AR

Ideal's Select
S. Gardenville Supreme
D. Ideal's Jewel's Loetta
5yrs 365 3x 19646 5.3 1050 AR

COWAN FARMS
L. W. COWAN & SON, OSHKOSH

Cowan Farms Mark's Earl
S. Western Glow Royal Mark
D. Cowan Farms Ethyle
11248—541—9yrs—365—2x—DHIA

Cowan Farms Earl's Pal
S. Cowan Farms Mark's Earl
D. Yellow Creek S. Fancy
14096—761—5yrs—365—2x

GRANDVU FARMS
BAUMGARTENER BROS., WRIGHTSTOWN

Greenfield Music Maker
S. Flying Horse Flutes Phil
D. Greenfield Watchful Salome
12387—785—Jr4—HIR—365—2x

Flying Horse Harmony Royalist
S. Flying Horse Melody Master
D. Flying Horse General Rose
19720—1041—Sr4—365C—3x

Grandvu Challenger's Royal
S. Ideal's Challenger
D. Grandvu Royal Hazel
12049—597—9yrs—365—2x

MEADOW GREEN FARM
AUGUST SCHUTH, WHITEWATER

Wilgorlan Farms Coronation King
S. Gardenville Coronation King
D. Horse Shoe F. Gardenia
13303—701—Sr4—365C—3x

Meadow Green Leader (not reg.)
S. Wilgorlan Farms Coronation King
D. Meadow Lodge Queen R. Mona
15339—808—6yrs—365C—3x

Meadow Green Challenger
S. Wilgorlan Farms Coronation King
D. Liv-Iro Corn Acre Hurleen
11820—623—5yrs—365C—2x

OAK HOLLOW FARM
H. G. SCHIERHOLZ, GENOA CITY
Using Badger Breeders Cooperative Sires

TRI-STATE BREEDERS CO-OPERATIVE
WESTBY

Wey Acres Bellringer's Louis
S. Wey Acres Levity Bellringer
D. Wey Acres Lilian's Lustre
17998—914—Jr3—365C—3x

Dunwalke R. Galahad
S. Hominy Hill Rex
D. Sunnyfield Golden Maroee
20320—950—7yrs—365C—3x

Caumsett Deerslayer
S. Caumsett Dominator
D. Caumsett Lela
16128—687—5yrs—365C—3x

McDonald Farms Pre Salem
S. McDonald Farms Prediction
D. McDonald Farms Nestafette
16943—857—7yrs—365C—2x

Fairlawn K. Lodestar
S. Fairlawn H. Eastern King
D. Fairlawn Cherry
14327—719—9yrs—365C—3x

Western Glow Butterfat Master
S. Western Glow Butterfat Traveler
D. Western Glow F. Marylou
15006—687—Sr3—363C—2x

Wyno Saint's Highlad
S. Wyno Beau's Saint
D. Valley View Highlass
19757—949—10yrs—HIR—365—2x

Fredella's Dominator
S. Caumsett Dominator
D. Cherub's Nan of Elm Grove
15664—816—10yrs—HIR—364—2x

Western Glow His Honor
S. Woodacres Honorable Czar
D. Butterton Master's Venus
17494—869—Jr4—365C—2x

Western Glow C. F. O'War
S. Coldspring's B. R. Forcaster
D. Western Glow Lana O'War
13739—692—Jr4—365—2x

Golden Grange Petunia's Verner
S. Wandamere Doug's Verner
D. Valley Rogue Petunia
12631—601—Jr3—HIR—305C—3x

Fairlawn Actor's Royal Valor
S. Fairlawn Peerless Actor
D. Foremost Footprint's Quantity
24209—1127—9yrs—365—2x

Golden Grange P. Raider
S. McDonald Farms Steadfast Paul
D. Golden Grange R. Evangeline
19039—844—7yrs—365—3x

Nyala Bettina's Aristocrat
S. Nyala Peerless Prince
D. Nyala Supreme Bettina
18626—1071—8yrs—365C—3x

McDonald Farms Jolly Autocrat
S. McDonald Farms High Neptune
D. McDonald Farms S. Kanova
13473—751—8yrs—365C—3x

Lake Louise King's Nobleman
S. Lake Louise Coronation King
D. Imp. Lake Louise Princess May
13192—521—9yrs—305C—3x

Hominy Hill Beltane
S. Hominy Hill Sultan
D. Hominy Hill Princess Betty
11654—675—Sr2—365—3x

Mulhocaway Butterfat King Hal
S. Mulhocaway Beauty Butterfat
D. Mulhocaway Queen Halma
16364—912—7yrs—HIR—365—2x

Castle Brook Leader's Actor
S. Fairlawn Actor's Leader
D. Glengeran Cleo
17875—900—10yrs—365—2x

Rosewood Royal Beacon
S. Foremost Quantity's Royal
D. Yellow Creek King's Bea
14075—812—5yrs—305C—2x

Sanfadair Royal Chaska
S. Langwater Sir Royal
D. Sanfadair Danny's Annette
13553—673—5yrs—365C—3x

Grain Meadow Eastern King
S. Fairlawn Glory's Prince
D. Fairlawn K. Flirt
12604—806—6yrs—HIR—309—2x

Fairlawn Muriel's Actor
S. Fairlawn Peerless Actor
D. Fairlawn K. Muriel
17203—910—10yrs—365—2x

Northern Hermes
S. Northern F Hermes
D. Northern Conrad's Anna
18342—860—Sr3—365C—2x

GOLDEN GUERNSEYS . . .

Generous Production

Good Farming

Gracious Living

. . . your choice for Greater Net Profits

CONTACT one of the Guernsey representatives listed below for assistance in locating foundation stock or other matters pertaining to the breeding of purebred Guernseys and the merchandising of Golden Guernsey Milk — or write The American Guernsey Cattle Club, Peterborough, N. H.

REPRESENTATIVES OF THE AMERICAN GUERNSEY CATTLE CLUB

Ballard K. Bennett
P. O. Box 1701
Texarkana, Texas
Territory:
Arkansas, Louisiana, Mississippi, Oklahoma, Tennessee (area west of Tenn. River) and Texas (except extreme southwestern tip).

George W. Chambers
515 S. Lincoln St.
Owatonna, Minn.
Territory:
Iowa, Kansas, Minnesota, Missouri, Nebraska, North Dakota, South Dakota and Wisconsin.

M. L. Dawdy
314 Robertson Bldg.
4th and Main Sts.
Lafayette, Ind.
Territory:
Illinois, Indiana, Kentucky, Michigan and Ohio.

A. Wendell Fuhriman
Room 1, Thatcher Bldg.
Logan, Utah
Territory:
Arizona, California, Colorado, New Mexico, Nevada, Southwestern Texas and Utah.

C. J. Jacobs
103 Lanier Bldg.
West Point, Ga.
Territory:
Alabama, Florida, Georgia, North and South Carolina and Tennessee (except area west of Tenn. River).

Elmer J. Meadows
Room 302, Corbett Bldg.
Portland 4, Ore.
Territory:
Idaho, Montana, Oregon, Washington and Wyoming.

Samuel F. Minor (After Feb. 1, 1961)
P. O. Box 522
Frederick, Md.
Territory:
Delaware, District of Columbia, Maryland, New Jersey, Pennsylvania, Virginia and West Virginia.

Joseph Pendergast
3 Main St.
Cobleskill, N. Y.
Territory:
New York.

Merrill P. Richey
43 Hope Ave.
Worcester, Mass.
Territory:
Connecticut, Maine, Massachusetts, New Hampshire, Rhode Island and Vermont.

REPRESENTATIVES OF GOLDEN GUERNSEY, INC.

National Office Staff
Peterborough, N. H.

W. DONALD MOFFAT
Director of Milk Sales

M. R. STUHLSATZ
Representative

IDA L. SCHMID
Representative
P. O. Box 182
Tallevast, Fla.

J. McK. JETER
Florida Field Representative
904 Ave. M., S. E.
Winter Haven, Fla.

ELLIOTT W. HAWKES
Michigan Field Representative
Abbey Apartments, Apt. 4
728 West Lenawee St.
Lansing, Mich.

DARRELL EHRLICH
Tri-States Field Representative
1316 S. 11th St.
Lincoln 2, Nebr.

STATE GUERNSEY BREEDERS ASSOCIATION REPRESENTATIVES

CALIFORNIA
Arthur W. Telfer, Sec.
California G. C. C., Inc.
P. O. Box 713
Sutter Creek

ILLINOIS
George A. Campbell, Jr., Field Sec.
Illinois G. B. A., Inc.
5 North River Street
Batavia

INDIANA
Robert E. Jones, Sec.
Indiana G. B. A.
412 Robertson Bldg.
Lafayette

MARYLAND
R. A. McLaughlin, Field Sec.
Maryland Co-op. G. B. A.
Box 247
Lutherville

MISSOURI
G. B. Secker, Field Rep.
Missouri G. B. A.
Palmyra Rd.
Hannibal

NEW ENGLAND
Merrill P. Richey
43 Hope Ave.
Worcester, Mass.

NEW JERSEY
William M. Nulton, Jr., Field Sec.
Louis Gruninger, Ass't Field Sec.
New Jersey G. B. A.
N. J. Agri. Exp. Sta.
New Brunswick

NEW YORK
Theodore D. Gordon
New York G. B. Co-Op.
Box 1378
Syracuse

Joseph Pendergast
3 Main St.
Cobleskill

NORTH and SOUTH CAROLINA
Mack H. Alman, Field Rep.
C. R. Freed, G. G. Rep.
North Carolina G. B. A.
South Carolina G. C. C.
P. O. Box 1961
Spartanburg, S. C.

OHIO
David R. Breeze, Executive Sec.
Ohio G. B. A.
12 West New England Ave.
Worthington

PENNSYLVANIA
William H. Juzi, Bus. Mgr.
Lloyd R. Eyler, G. G. Rep.
Arthur L. Mulford, G. G. Sales Rep.
John B. Blyholder, Jr., NE Fieldman
Pennsylvania G. B. A.
P. O. Box 458
Camp Hill

Charles W. Van Horn, SE Fieldman
R. D. 2
Lansdale

Willard W. Walton, Western Fieldman
540 Hemlock Drive
Greensburg

VIRGINIA
K. M. Mace, Field Sec.
George R. Pankey, Ass't.
Virginia G. B. A.
5908 West Broad St.
Richmond 30

WISCONSIN
John A. Lindsey, Field Sec.
Wisconsin G. B. A.
Box 14
Waukesha

Fairs . . .

(*Continued from page 1036*)

BULL, 1 YEAR AND UNDER 18 MONTHS

1, Bayville Wheel of Fortune, L. C. Langford and William L. Bork Memorial Hospital; 2, Walker Farms Hercules, Walker Farms and Blocker Dairy, Greenville, Miss.; 3, Willow-Wilde's Noble Abe, Willow-Wilde Farms, Fulton, Ky.

BULL, 18 MONTHS AND UNDER 2 YEARS

1, Turman's N. B. Honeycomb, R. E. Turman, Horn Lake, Miss.; 2, Gayoso View's Fame's Star, Summerset Guernsey Farm, Nesbit, Miss.; 3, Foremost Mayroyal Diamond, Willow-Wilde Farms.

BULL, 2 YEARS AND UNDER 3

1, Willow-Wilde's Noble Wilrob, William Franklin; 2, Henslee Farms V. Victor, Willow-Wilde Farms.

BULL, 3 YEARS AND OVER

1, Gayoso View Fame's Hardwick, Edwin Scott, Coldwater, Miss.; 2, Walker Farms Le Crown, Walker Farms.

HEIFER CALF, 4 MONTHS AND UNDER 12

1, Housley's J. Twinkle, John Housley; 2, Quail Roost Super Sally, James Peattie, Washington College; 3, Lance's S. G. Nancy, Claude Lance, Sweetwater.

HEIFER, 1 YEAR AND UNDER 18 MONTHS (Not in milk)

1, Gayoso View's F. Bess, J. E. Bowden; 2, Hermitage View Fore Julie, L. C. Langford; 3, Walker Farms Max Cherie, Walker Farms.

HEIFER, 18 MONTHS AND UNDER 2 YEARS (Not in milk)

1, Overland Hill K's Rita, Annette Hunter, Mt. Juliet; 2, Walker Farms Hale Janit, Walker Farms; 3, Housley's Gizzar, John Housley.

COW, 2 YEARS AND UNDER 3

1, Walker Farms Max Gladys, Walker Farms; 2, Brookfield Fashioner's Tresia, Betty Shipley, Kingsport; 3, Walker Farms Max Julip, Walker Farms.

COW, 3 YEARS AND UNDER 4

1, Gayoso View Fame's Debby, L. C. Langford; 2, Gayoso View Fame's Angela, J. E. Bowden; 3, Hathaway's Farm Sarabelle, Tommy Hathaway, Paris.

COW, 4 YEARS AND UNDER 5

1, McKerrow Jon Sonya, Johnny C. Colebank, Germantown; 2, Walker Farms J. C. Frances, Walker Farms; 3, Madora Fore Jane, Daniel M. Gill, Nesbit, Miss.

COW, 5 YEARS AND OVER

1, Wildwood Run's H. Buttercup, John Housley; 2, Rockingham Birdie, Lay Laine Guernsey Farm, Goldenrod, Fla.; 3, Fuller Farm's Golden Blossom, Lay Laine Guernsey Farm.

BEST UDDERED COW

1, Turman Farley's Mimi, R. E. Turman; 2, Gayoso View Fame's Debby, L. C. Langford; 3, Gayoso View Fame's Angela, J. E. Bowden.

JUNIOR GET OF SIRE

1, J. E. Bowden on get of Henslee Farms V. Fame; 2, Walker Farms on get of Hanes Robert Dick; 3, R. E. Turman on get of Turman's King's Naughty Boy.

GET OF SIRE

1, J. E. Bowden on get of Henslee Farms V. Fame; 2, Walker Farms on get of Hanes Robert Dick; 3, Willow-Wilde Farms on get of Henslee Farms D. Noble.

PRODUCE OF DAM

1, J. E. Bowden on produce of Colby's Essie; 2, Willow-Wilde Farms on produce of Willow-Wilde Royal's Maxim; 3, Walker Farms on produce of Walker Farms Piper Beatrice.

BEST THREE FEMALES

1, Walker Farms; 2, Willow-Wilde Farms; 3, R. E. Turman.

DAIRY HERD

1, Lay Laine Guernsey Farm; 2, Willow-Wilde Farms; 3, Walker Farms.

STATE HERD

1, Tennessee; 2, Mississippi; 3, Kentucky.

CHAMPIONS

Gayoso View Fame's Debby, reserve grand champion female at the Mid-South Fair, owned by L. C. Langford, Old Hickory, Tenn.

Walker Farms Max Gladys, senior and grand champion female at the Arkansas Livestock Exposition, owned by G. B. Walker and Son, Stoneville, Miss.

Wandamere Miracle Defender, senior and grand champion bull at the Pacific International Livestock Exposition, owned by M. C. Fleming, Boring, Ore.

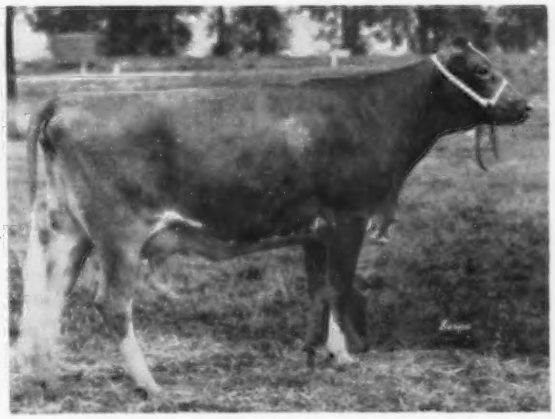

Dimple N., reserve grand champion female at the Pacific International Livestock Exposition, owned by Myron Lancaster, Sequim, Wash.

Mid-South Junior Show

By M. L. Dawdy

Eighty-two head made up the Mid-South Junior Show judged by Harold Kaeser, Columbus, Ohio, on September 27. Exhibitors represented the states of Tennessee, Kentucky, Mississippi, Florida and Louisiana. Out of 11 classes, including the State Herd and classes for animals bred by exhibitor, the Tennessee group took eight blues and one each went to Kentucky, Mississippi and Florida. Kentucky exhibitors landed reds five times. All the blues were won by single exhibitors, with the exception of John Housley, Riceville, who won three.

Grand champion of the show was the cow which occupied the stall for the special Guernsey exhibit, Wildwood Run's H. Buttercup, shown by John Housley, Riceville. She is the Tennessee Champion Butterfat producer of all breeds, regardless of times milked, with 18993—1112—HIR—365—2x (pending) at eight years. Classified Excellent three times, she was bred by I. P. Smith, Maumee, Ohio, and is a remarkable piece of 10-year-old bovine machinery. Although dry and springing heavily, her tremendous muzzle, heart, bone and rib, combined with milkiness and her wearing ability, especially in udder and feet and legs, quite easily recommended her to head the aged cow class, and the show. Bayville Margaret Emmadine, shown by Claude Lance, Sweetwater, in second, was also a sharp, milky, good-rumped cow that was showing more bloom than a paternal sister and last year's grand champion, Bayville Margaret Vi, whose udder is tucked up somewhat tighter, shown by Jane Chloe, Berry, Kentucky.

The reserve senior champion came from a class of a dozen real good two-year-olds, and perhaps one of the strongest classes, end to end, of the show. Brookfield Fashioner's Tresia, shown by Betty Shipley, Kingsport, headed the class and gathered in the reserve championship. A good, straight, strong upstanding heifer, traveling on good feet and legs, she was especially nicer in the floor of the udder, at the tail head and shoulder than Holliknoll Bond Desire, shown by Jane Smartt, Mt. Juliet. In third was the Kentucky 4-H grand champion, Willow-Wilde's Noble Ella, shown by Patty Hixson, Fulton, Kentucky. Tommy Hathaway, Paris, led the three-year-old class with Hathaway's Farm Sarabelle, that was tighter at points of shoulder, tied up better in rear udder and stronger in loin than Saloma-Way O'Roman's Julia, a deeper-ribbed and nicer-rumped cow, shown by James D. O'Banion, Campbellsville, Kentucky. McKerrow Jon Sonya headed the four-year-old class for Johnny Colebank, Germantown. Showing with a dry udder, she is a nice upstanding, sharp, real good front-ended cow in head, shoulder and wither and over the top. Speakes Golden Prize, shown by Ralph A. Speakes, Stanford, Ky., in second, is a good, useful, well-balanced, milky cow that needs a little more leg under her.

In the junior female classes, good tops represented each class. The junior champion came out in the senior yearling class in the form of Overland Hill K's Rita, shown by Annette Hunter, Mt. Juliet. A well-balanced heifer, she had more style, upstandingness, stronger muzzle and smoother shoulder than a little more mature, wider-ribbed heifer, Lucky Acres Alert Helene, in second, shown by John Miller, Parrottsville. The reserve junior champion was a like pattern of the junior champion and was found in the junior yearling class, another real good line-up. Gayoso View's F. Bess, shown by Dianne Bowden, Horn Lake, Miss., excelled in sharpness, breed character and stretch and a very good front end over Saloma Way Max's Maxine, a heifer wider at thurls and pins than the top heifer, shown by James D. O'Banion, Campbellsville, Kentucky. In the senior calf class, Housley's J. Twinkle, shown by John Housley, was a strong top with a very good wither, shoulder and along with sharpness, bone and open rib, placed over Hathaway's Farm Della, shown by Janice Hathaway of Paris. Kentucky's lone blue started the show in the junior calf class with Mei Shaan Acres Wilrob's Norma, shown by William Franklin, Lewisburg, Kentucky. She had also won at Kentucky and is a very stylish heifer, on good legs, and had more heart, stronger loin and straighter rump to head the class over Noreen's Royal Queen, shown by Mary Frances Wilson, Afton.

Two classes seldom seen at many shows, but might be seriously considered, are the classes for best heifer bred by exhibitor and best cow bred by exhibitor. In the class of 11 heifers bred by exhibitor, the first senior calf, Housley's J. Twinkle, shown by John Housley, headed the group, followed by Bill Franklin's first junior calf, Mei Shaan Acres Wilrob's Norma, and the fourth senior calf, Weezwood M. Pauline, shown by Woodrow Hughes, Jr., Scottsville, Kentucky. The best cow bred by exhibitor, all of which came from the two-year-old class, was the fifth two-year-old, Masonary Rebecca's Clara, shown by Leslie Louise Smith from Florida, followed by Lane Max L. Julia, the sixth two-year-old, shown by James K. Lane, Stoneville, Miss., and Walker Farm Curt Cookie, the eighth two-year-old, shown by James C. Walker, Jr., Stoneville, Mississippi.

Eight State Herds were brought out, with Tennessee heading the line-up, followed in order by Kentucky, another Tennessee group, Mississippi and Florida.

Following is a list of awards:

Senior and Grand Champion Female
Wildwood Run's H. Buttercup, John Housley, Riceville.

Reserve Senior Champion Female
Brookfield Fashioner's Tresia, Betty Shipley, Kingsport.

Junior Champion Female
Overland Hill K's Rita, Annette Hunter, Mt. Juliet.

Reserve Junior Champion Female
Gayoso View's F. Bess, Dianne Bowden, Horn Lake, Miss.

Junior Heifer Calf
1, Mei Shaan Acres Wilrob's Norma, Bill Franklin, Lewisburg, Ky.; 2, Noreen's Royal Queen, Mary Frances Wilson, Afton; 3, Ellen G. Ermine, Bobby N. Cothron, Hartsville.

Senior Heifer Calf
1, Housley's J. Twinkle, John Housley; 2, Hathaway's Farm Della, Janice Hathaway, Paris; 3, Quail Roost Super Salley, James Peattie, Washington College.

Heifer, 1 Year and Under 18 Months
1, Gayoso View's F. Bess, Dianne Bowden; 2, Saloma Way Max's Maxine, James D. O'Banion, Campbellsville, Ky.; 3, Peggy's Woodlands Beauty, Peggy Sue Cothron, Hartsville.

Heifer, 18 Months and Under 2 Years
1, Overland Hill K's Rita, Annette Hunter; 2, Lucky Acres Alert Helene, John Miller, Parrottsville; 3, Overland Farm's Rene, W. C. Smith, Jr., Mt. Juliet.

Cow, 2 Years and Under 3
1, Brookfield Fashioner's Tresia, Betty Shipley; 2, Holliknoll Bond Desire, Jane Smartt, Mt. Juliet; 3, Willow-Wilde's Noble Ella, Patty Hixson, Fulton, Ky.

Cow, 3 Years and Under 4
1, Hathaway's Farm Sarabelle, Tommy Hathaway, Paris; 2, Saloma Way O'Roman's Julia, James D. O'Banion; 3, Bayville Royal Mable, Jaunita Haney, Sweetwater.

Cow, 4 Years and Under 5
1, McKerrow Jon Sonya, Johnny Colebank, Germantown; 2, Speakes Golden Prize, Ralph A. Speaks, Stanford, Ky.; 3, Madora Fore Jane, Daniel M. Gill, Nesbit, Miss.

Cow, 5 Years and Over
1, Wildwood Run's H. Buttercup, John Housley; 2, Bayville Margaret Emmadine, Claude Lance, Sweetwater; 3, Bayville Margaret Vi, Jane Chloe, Berry, Ky.

Best Heifer Bred By Exhibitor
1, Housley's J. Twinkle, John Housley; 2, Mei Shaan Acres Wilrob's Norma, Bill Franklin; 3, Weezwood M. Pauline, Woodrow Hughes, Jr., Scottsville, Ky.

Best Cow Bred By Exhibitor
1, Masonary Rebecca's Clara, Leslie Louise Smith, Zephyrhills, Fla.; 2, Lane Max L. Julia, James K. Lane, Stoneville, Miss.; 3, Walker Farm Curt Cookie, James C. Walker, Jr., Stoneville, Miss.

State Herd
1, Tennessee; 2, Kentucky; 3, Tennessee.

Oklahoma

By Ballard K. Bennett

A much improved showing of Guernsey cattle over the 1959 State Fair exhibit was the general opinion of exhibitors and breeders attending the Oklahoma State Fair, at Oklahoma City. On Thursday, September 29, 101 head of Guernseys were led before E. N. Hansen, Curtiss Candy Company, Cary, Illinois. All of the cattle were exhibited by Oklahoma owners, namely, Tom Cooper Farm, Ardmore; E. K. Gaylord, Oklahoma City; Robert Charles Griggs, Jr., Mustang; E. R. and Otto Berousek, Oklahoma City; Marilyn Berousek, Oklahoma City; O. P. and Leona Toland, Nicoma Park; Vergil Lorenz, Sr., Hitchcock; Vergil Lorenz, Jr., Hitchcock; Gene McKown, Ardmore; Ronald Jack Geurkink, Ardmore; Al Geurkink, Ardmore; Dean Seebeck, Choctaw, and Jean Claire Griggs, Mustang.

The senior and grand champion bull was Gayoso View Fame's Emory, owned by the Estate of Tom Cooper, Ardmore, and Eddie Fleitman, Muenster, Texas, and exhibited by Tom Cooper Farms. The first prize bull calf, Horse Shoe Thespian, was named junior and reserve grand champion.

Primrose Sunny's V. Countess, bred and shown by Mort Woods, Ardmore, and owned by Gene McKown, Ardmore, was named senior and grand champion female. "V. Countess," a 10-year-old cow, along with another 10-year-old, Lily Lane Footprint Vencia, owned by E. R. Berousek, stood first and second respectively in the rather strong aged cow class. Junior champion female was the first prize heifer calf, Cooper's Double's Rhoda, owned by Tom Cooper Farms, and the first prize four-year-old, Cooper's Port's Matilda, was named reserve grand champion.

A good-sized crowd was at the ringside to observe the judging. Breeder rosettes were provided by The American Guernsey Cattle Club and were passed by Ballard K. Bennett, field representative, who clerked the show and announced the winners.

Clifford Burton and Jack Pendleton, Dairy Specialists at Oklahoma State University, served in the capacity of superintendents of the Show.

Following is a list of awards:

Senior and Grand Champion Bull

Gayoso View Fame's Emory, Est. Tom Cooper, Ardmore, and Eddie Fleitman, Muenster, Tex.

Junior and Reserve Grand Champion Bull

Horse Shoe Thespian, Al Geurkink, Ardmore.

Senior and Grand Champion Female

Primrose Sunny's V. Countess, Gene McKown, Ardmore.

Reserve Grand Champion Female

Cooper's Port's Matilda, Est. Tom Cooper.

Junior Champion Female

Cooper's Double's Rhoda, Est. Tom Cooper.

Bull Calf, 4 Months and Under 12

1, Horse Shoe Thespian, Al Geurkink; 2, Golden Dew Wistful's Leader, Robert Charles Griggs, Mustang; 3, Gaylord Factor's Jerry, E. K. Gaylord, Oklahoma City.

Bull, 1 Year and Under 18 Months

1, Cooper's Double Dexter, Est. Tom Cooper; 2, Red Hill Transit, Vergil Lorenz, Jr., Hitchcock; 3, Gayoso View Fame's Favor, Robert Charles Griggs and Robert Charles Griggs, Jr., Mustang.

Bull, 18 Months and Under 2 Years

1, Geurkink's Count Cartoon, Ronald Jack Geurkink, Ardmore.

Bull, 2 Years and Under 3

1, Gayoso View Fame's Emory, Est. Tom Cooper and Eddie Fleitman; 2, Gaylord Tycoon's Tumbler, Dean Seebeck, Choctaw.

Bull, 3 Years and Over

1, Cooper's Port's Henry, Est. Tom Cooper.

Heifer Calf, 4 Months and Under 12

1, Cooper's Double's Rhoda, Est. Tom Cooper; 2, Lily Lane Ben Cal's Vayretta, E. R. Berousek, Oklahoma City; 3, Golden Dew Earl's Madge, Robert Charles Griggs, Jr.

Heifer, 1 Year and Under 18 Months

1, Gonterman's Newkirks, Marilyn Kay Berousek, Oklahoma City; 2, Geurkink's Creek Creed's B. Artless, Al Geurkink; 3, Cooper's Double Kate, Est. Tom Cooper.

Heifer, 18 Months and Under 2 Years

1, Cooper's Inmarlevi's Rhoda, Est. Tom Cooper; 2, Lily Lane Venture's Laquita, Marilyn Kay Berousek; 3, Gaylord's T. Y. Myrna, E. K. Gaylord.

Cow, 2 Years and Under 3

1, John Potts' Count Lady, Robert Charles Griggs; 2, Cooper's Port's Charm, Est. Tom Cooper; 3, Delight T. Flowers, Gene McKown.

Cow, 3 Years and Under 4

1, Meadow Lodge Loyal's Kubilee, Robert Charles Griggs; 2, Gaylord's K. M. Marigold, E. K. Gaylord; 3, Cooper's Port's Lucille, Est. Tom Cooper.

Cow, 4 Years and Under 5

1, Cooper's Port's Matilda, Est. Tom Cooper; 2, Fairlawn Prince's Songstress, E. R. and Otto Berousek, Oklahoma City; 3, Gaylord's Forward's Totsy, E. K. Gaylord.

Cow, 5 Years and Over

1, Primrose Sunny's V. Countess, Gene McKown; 2, Lily Lane Footprint Venica, E. R. Berousek; 3, Red Hill Vendora, Vergil Lorenz, Jr.

Production Parade

1, Lily Lane Maxim's Venus, E. R. Berousek; 2, Lily Lane Maxims Vestada, E. R. Berousek; 3, Lily Lane Footprint Vencia, E. R. Berousek.

Junior Get of Sire

1, Est. Tom Cooper on get of Cooper's Double Piper; 2, Robert Charles Griggs, Jr., on get of Meadow Lodge Sweet Leader; 3, Vergil Lorenz, Jr., on get of Blakeford Transfer.

Get of Sire

1, Est. Tom Cooper on get of Cooper's Port Mar Piper; 2, E. K. Gaylord on get of Gaylord's Kingmead; 3, Otto Berousek on get of Boehle's Maxim Star.

Produce of Dam

1, Vergil Lorenz, Jr., on produce of Red Hill Benigold; 2, Est. Tom Cooper on produce of Cooper's Rocky Rhoda; 3, Vergil Lorenz, Jr., on produce of Red Hill Vendora.

Best Three Females

1, Est. Tom Cooper; 2, Otto Berousek; 3, E. K. Gaylord.

Dairy Herd

1, Est. Tom Cooper; 2, Otto Berousek; 3, Robert Charles Griggs, Jr.

District Herd

1, Southern Oklahoma; 2, Central Oklahoma.

Arkansas

By Ballard K. Bennett

Seventy-five head of Guernseys were paraded before Dr. Clyde L. Rougeou, of the Southwest Louisiana Institute, Lafayette, La., at the Arkansas Livestock Exposition, Little Rock, on Wednesday, October 5. Walker Farms, Stoneville, Miss., was the only out-of-state herd exhibited at the show. Arkansas exhibitors were: Richard and Russell Black, Prairie Grove; H. J. Wasson, Erwin Farms, Conway; Singley Guernsey Farms, Little Rock; Eugene McKinzie, Cabot; Herman E. Nelson, Cabot, and Benny Wiedower, Greenbriar.

The junior champion bull, Walker Farms Supreme, was later named reserve grand champion of the show, while the first prize aged bull, Walker Farms LeCrown, was made senior and grand champion. Walker Farms Hale Janit, first prize senior yearling heifer, was named junior champion, with the senior and grand champion award going to Walker Farms Max Gladys, the first prize two-year-old. The reserve grand champion of the Open Show, Singley Piper Angel, owned by H. D. Singley, Little Rock, was declared the grand champion of Arkansas owned Guernseys in a close contest between the cow, Blue River Peerless Lady, owned by H. J. Wasson, Conway.

Dr. Rougeou worked his classes quite thoroughly and gave excellent reasons for his placings, much to the liking of the ringside. The American Guernsey Cattle Club provided breeder's rosettes for the first three animals, with Ballard Bennett, field representative, passing out the rosettes. Johnny Holmes, Arkansas ADA, directed the show.

Following is a list of awards:

Senior and Grand Champion Bull

Walker Farms LeCrown, G. B. Walker and Son, Stoneville, Miss.

Junior and Reserve Grand Champion Bull

Walker Farms Supreme, G. B. Walker and Son.

Senior and Grand Champion Female

Walker Farms Max Gladys, G. B. Walker and Son.

RESERVE GRAND CHAMPION FEMALE
Singley Piper Angel, H. D. Singley, Little Rock.

JUNIOR CHAMPION FEMALE
Walker Farms Hale Janit, G. B. Walker.

BULL CALF, 4 MONTHS AND UNDER 12
1, Walker Farms Supreme, G. B. Walker and Son; 2, Walker Farms Zeus, G. B. Walker and Son; 3, Singley Royal Actor, H. D. Singley.

BULL, 1 YEAR AND UNDER 18 MONTHS
1, Walker Farms Hercules, Blocker Dairy, Greenville, Miss.; 2, Dutch Garden Butterfat Champ, Richard C. and Russell O. Black, Prairie Grove; 3, Singley Royal Flame, H. D. Singley.

BULL, 18 MONTHS AND UNDER 2 YEARS
1, Singley's Piper Favor, H. D. Singley.

BULL, 2 YEARS AND UNDER 3
1, Erwin Farms Ideal Traveler, H. J. Wasson, Conway.

BULL, 3 YEARS AND OVER
1, Walker Farms LeCrown, G. B. Walker and Son.

HEIFER CALF, UNDER 6 MONTHS
1, Singley's Sportsman Caramel, H. D. Singley; 2, Singley Sportsman Jeanie, H. D. Singley; 3, Dutch Garden Iris, Richard C. and Russell O. Black.

HEIFER CALF, 6 MONTHS AND UNDER 12
1, Walker Farms Max Margo, G. B. Walker and Son; 2, Walker Farms LePi Nevah, G. B. Walker; 3, Singley Royal Dot, H. D. Singley.

HEIFER, 1 YEAR AND UNDER 18 MONTHS
1, Walker Farms Max Chene, Dorothy Rae Walker, Stoneville, Miss.; 2, Walker Farms Max Vesta, G. B. Walker; 3, Walker Farms Max Fay, G. B. Walker.

HEIFER, 18 MONTHS AND UNDER 2 YEARS
1, Walker Farms Hale Janit, G. B. Walker; 2, Walker Farms Max Zada, G. B. Walker; 3, Walker Farms Max Bliss, G. B. Walker.

COW, 2 YEARS AND UNDER 3
1, Walker Farms Max Gladys, G. B. Walker and Son; 2, Walker Farms Max Julip, G. B. Walker; 3, DuClaire Paula, Richard C. and Russell O. Black.

COW, 3 YEARS AND UNDER 4
1, Singley's Piper Angel, H. D. Singley; 2, Walker Farms Max Bernice, G. B. Walker; 3, Walker Farms Max Charmlien, Dorothy Rae Walker.

COW, 4 YEARS AND UNDER 5
1, Walker Farms J. C. Frances, G. B. Walker; 2, Ideal's Superline's Lora, H. J. Wasson; 3, Sunny Brook's Dixies Dolly, Richard C. and Russell O. Black.

COW, 5 YEARS AND OVER
1, Walker Farms LePi Rena, G. B. Walker; 2, Walker Farms Max Clara, G. B. Walker; 3, Blue River Peerless Lady, H. J. Wasson.

JUNIOR GET OF SIRE
1, Walker Farms on get of Hanes Robert Dick; 2, H. D. Singley on get of Singley T. A. Royal; 3, H. D. Singley on get of Wilgorlan Farms Sportsman.

SENIOR GET OF SIRE
1, Walker Farms on get of Hanes Robert Dick; 2, H. D. Singley on get of Walker Farms Piper Admiral; 3, H. D. Singley on get of Wilgorlan Farms Sportsman.

PRODUCE OF DAM
1, Walker Farms on produce of Walker Farms R. Charming; 2, H. D. Singley on produce of Great Elm L. A. Doll.

BEST THREE FEMALES
1, Walker Farms; 2, H. D. Singley; 3, Richard C. and Russell O. Black.

DAIRY HERD
1, Walker Farms; 2, H. J. Wasson; 3, Richard C. and Russell O. Black.

DISTRICT HERD
1, Central Arkansas; 2, Northwest Arkansas.

Pacific International

BY ELMER J. MEADOWS

GUERNSEYS were judged at this year's Pacific International Livestock Exposition on Monday, October 10, at Portland, Ore., by Robert S. Davis, Idacrest Farms, Kuna, Idaho. Bob placed the cattle with confidence, after thoroughly working each class. He was very consistent throughout the day, which was best illustrated when all first and second place cows were paraded for the selection of his champion cows. Entries numbered but 80, due to sickness and inability of some exhibitors to get help.

James Canyon Ranch, Genoa, Nev., which is owned by Marguerite S. Tyson Trust, was the only herd from outside the Pacific Northwest. Their show herd is under the supervision of Floyd Krauter, who was manager of Henslee Farms for many years. They exhibited seven head and won five blue ribbons on individuals and three championships. Graysmarsh Farm, Sequim, Wash., with cattle owned by W. G. Reed and Lester Lancaster, and Myron Lancaster, was premier exhibitor, with Brownies Farm, Woodburn, owned by Buford and Orville Brown, a close competitor.

The bull show was small, but the champions were acclaimed by Judge Davis as being outstanding. Wandamere Miracle Defender, bred and owned by M. C. Fleming, Boring, was first three-year-old and senior and grand champion, with James Canyon's two-year-old bull, Flying Horse Melody Charter, winning the reserve grand champion award. James Canyon also had junior championship for bulls on their calf, Ideals Leander. Hans Leuthold, Tillamook, showed the first place senior yearling, Wilsona Commando Jason.

The female classes were all strong, with great depth of quality. James Canyon showed their first place four-year-old, Begeacres Pharaoh's Delilah, to senior and grand championship. She was bred by G. C. Begent, Jr., Ithaca, New York. Reserve grand championship went to the winning two-year-old, Dimple N., owned by Myron Lancaster, Sequim, Washington. She was bred by Elmer Huff, New Plymouth, Idaho. James Canyon won the aged cow class with Cross Arrows W. Mae, and Graysmarsh Farm won the three-year-old cow class with Graysmarsh Marilyn. Graysmarsh also bred and owned the junior champion heifer, Graysmarsh Noble Flossie, their winning calf, and they also headed the senior yearlings with Dugeth Lenore Ladyfair, owned by Myron Lancaster and bred by W. D. Larson, East Stanwood, Washington. James Canyon Ranch won the junior yearling class with their Langwater-bred heifer, Langwater Holly Wreath.

In the groups, Hans Leuthold won the get of sire class on animals sired by Wilsona Farms Commando, while Graysmarsh headed the junior get with animals sired by Lake Louise King's Nobleman. James Canyon Ranch won the dairy herd, and Graysmarsh the best three females and produce of dam on two cows out of Graysmarsh Noble Mary. The Oregon State herd was first, with Washington second.

Elmer J. Meadows, field representative of The American Guernsey Cattle Club, was ringmaster, assisted by Joe Pritzl, Westlynn Farm, Fruitland, Idaho. Howard Smith, County Agent, Tillamook, was clerk.

The Clark County Guernsey Cattle Club, Vancouver, Wash., K. W. McKenzie, President, sponsored the Guernsey banquet. It was held at The Quay on the banks of the Columbia River. Robert Davis, judge of the show, and Willard Winters, Extension Dairyman, Washington State University, spoke briefly. The tables were beautifully decorated with fall flowers, berries and leaves by Mrs. Walter Wendt, Mrs. Dan Shetler, and Mrs. Willis Bennett.

Following is a list of awards:

SENIOR AND GRAND CHAMPION BULL
Wandamere Miracle Defender, M. C. Fleming, Boring.

RESERVE GRAND CHAMPION BULL
Flying Horse Melody Charter, James Canyon Ranch, Genoa, Nev.

JUNIOR CHAMPION BULL
Ideals Leander, James Canyon Ranch.

SENIOR AND GRAND CHAMPION FEMALE
Begeacres Pharaoh's Delilah, James Canyon Ranch.

RESERVE GRAND CHAMPION FEMALE
Dimple N., Myron Lancaster, Sequim, Wash.

JUNIOR CHAMPION FEMALE
Graysmarsh Noble Flossie, W. G. Reed and Lester J. Lancaster, Sequim, Wash.

BULL CALF, UNDER 1 YEAR
1, Ideals Leander, James Canyon Ranch; 2, Graysmarsh Dorothy's Dancer, Myron Lancaster; 3, Wilsona Commando General, Hans Leuthold, Tillamook.

BULL, 18 MONTHS AND UNDER 2 YEARS
1, Wilsona Commando Jason, Hans Leuthold; 2, Western Glow Parilla's Gold Boy, Mrs. Lon Kinnaman, Aloha, and Western Glow Farms, Inc., Bow, Wash.

BULL, 2 YEARS AND UNDER 3
1, Flying Horse Melody Charter, James Canyon Ranch; 2, Westlynn B. Coast King, Buford and Orville L. Brown, Woodburn; 3, Wilsona Golden Boy, Hans Leuthold.

BULL, 3 YEARS AND OVER
1, Wandamere Miracle Defender, M. C. Fleming; 2, Graysmarsh Noble Monarch, Mr. and Mrs. Lon Kinnaman, Jr., Aloha.

HEIFER CALF, UNDER 1 YEAR

1, Graysmarsh Noble Flossie, W. G. Reed and Lester J. Lancaster; 2, Brownies Farms Olive, Orville L. Brown; 3, Brownies Farms Chic, Buford Brown.

HEIFER, 1 YEAR AND UNDER 18 MONTHS

1, Langwater Holly Wreath, James Canyon Ranch; 2, Brownies Farms Beatrice, Orville L. Brown; 3, Graysmarsh Noble Donna, Myron Lancaster.

HEIFER, 18 MONTHS AND UNDER 2 YEARS

1, Dugeth Lenore Ladyfair, Myron Lancaster; 2, Brownies Farms Ocelia, Orville L. Brown; 3, Wandamere Viking's Lula, M. C. Fleming.

COW, 2 YEARS AND UNDER 3

1, Dimple N., Myron Lancaster; 2, East Koy Orchid, James Canyon Ranch; 3, Graysmarsh High Manitza, W. G. Reed and Lester J. Lancaster.

COW, 3 YEARS AND UNDER 4

1, Graysmarsh Marilyn, W. G. Reed and Lester J. Lancaster; 2, Brownies Farms Ocienna, Orville L. Brown; 3, Ideals Superior Peggy, James Canyon Ranch.

COW, 4 YEARS AND UNDER 5

1, Begeacres Pharaoh's Delilah, James Canyon Ranch; 2, Brownies Farms Brenda, Orville L. Brown; 3, Denny-Dale Boy's Dorothy, Myron Lancaster.

COW, 5 YEARS AND OVER

1, Cross Arrows W. Mae, James Canyon Ranch; 2, Graysmarsh High Quartz, W. G. Reed and Lester J. Lancaster; 3, Brownies Farms F. Rosalie, Orville L. Brown.

JUNIOR GET OF SIRE

1, W. G. Reed and Lester J. Lancaster on get of Lake Louise King's Nobleman; 2, Hans Leuthold on get of Wilsona Farms Commando; 3, Buford and Orville L. Brown on get of Westlynn B. Coast King.

GET OF SIRE

1, Hans Leuthold on get of Wilsona Farms Commando; 2, Buford and Orville L. Brown on get of Far West Romulus; 3, Mr. and Mrs. Lon Kinnaman, Jr., on get of Lake Louise King's Nobleman.

PRODUCE OF DAM

1, W. G. Reed and Lester J. Lancaster on produce of Graysmarsh Noble Mary; 2, John Daniel Squires, Bow, Wash., on produce of Chukluck Double Dip; 3, Myron Lancaster on produce of Westlynn Dorothy.

BEST THREE FEMALES

1, W. G. Reed and Lester J. Lancaster; 2, Hans Leuthold; 3, Buford and Orville L. Brown.

DAIRY HERD

1, James Canyon Ranch; 2, W. G. Reed and Lester J. Lancaster; 3, Buford and Orville L. Brown.

STATE HERD

1, Oregon; 2, Washington.

PREMIER EXHIBITOR

W. G. Reed and Lester J. Lancaster.

Tulsa, Oklahoma, State Fair

BY BALLARD K. BENNETT

FIFTY-TWO head of Guernseys were judged by Ralph E. Bonewitz, Dairy Specialist, Kansas State University, Manhattan, on October 3 at the Tulsa State Fair. Sarival Farms, owned by William J. Rasmussen, Glendale, Ariz., was the only out-of-state herd exhibited, with Tom Cooper Farms, Ardmore, and Red Hill Farm, Hitchcock, the principal exhibitors.

Junior champion bull was the first prize bull calf, Horse Shoe Thespian, owned by Al Geurkink, Ardmore, and exhibited by Tom Cooper Farms. The senior and grand champion bull was Flying Horse Melody Master, a 10-year-old, exhibited by Sarival Farms. Reserve senior and grand champion was the first prize two-year-old bull, Gayoso View Fame's Emory, exhibited by Tom Cooper Farms, Ardmore.

The junior champion female was the first prize heifer calf, Cooper's Double's Rhoda, exhibited by Tom Cooper Farms, while the senior and grand champion cow was the first prize three-year-old, Emroy Chal Usaline, owned by William J. Rasmussen.

Ballard Bennett, national field representative of The American Guernsey Cattle Club, assisted with clerking the show.

Following is a list of first place winners:

SENIOR AND GRAND CHAMPION BULL

Flying Horse Melody Master, William J. Rasmussen, Glendale, Ariz.

RESERVE GRAND CHAMPION BULL

Gayoso View Fame's Emory, Est. Tom Cooper, Ardmore, and Eddie Fleitman, Muenster, Tex.

JUNIOR CHAMPION BULL

Horse Shoe Thespian, Al Geurkink, Ardmore.

SENIOR AND GRAND CHAMPION FEMALE

Emroy Chal Ursaline, William J. Rasmussen.

JUNIOR CHAMPION FEMALE

Cooper's Double's Rhoda, Est. Tom Cooper.

BULL CALF, UNDER 1 YEAR

Horse Shoe Thespian, Al Geurkink.

BULL, 1 YEAR AND UNDER 18 MONTHS

Cooper's Double Dexter, Est. Tom Cooper.

BULL, 18 MONTHS AND UNDER 2 YEARS

McDonald Farms Western Neptune, William J. Rasmussen.

BULL, 2 YEARS AND UNDER 3

Gayoso View Fame's Emory, Est. Tom Cooper and Eddie Fleitman.

BULL, 3 YEARS AND OVER

Flying Horse Melody Master, William J. Rasmussen.

HEIFER CALF, 4 MONTHS AND UNDER 12

Cooper's Double's Rhoda, Est. Tom Cooper.

HEIFER, 1 YEAR AND UNDER 18 MONTHS

Geurkink's Creed's V. Artless, Al Geurkink.

HEIFER, 18 MONTHS AND UNDER 2 YEARS

Cooper's Inmarlevi Rhoda, Est. Tom Cooper.

COW, 2 YEARS AND UNDER 3

Vet-dell T. Maryann, William J. Rasmussen.

COW, 3 YEARS AND UNDER 4

Emroy Chal Ursaline, William J. Rasmussen.

COW, 4 YEARS AND UNDER 5

Cooper's Port's Matilda, Est. Tom Cooper.

COW, 5 YEARS AND OVER

Strathburn Melody, William J. Rasmussen.

JUNIOR GET OF SIRE

Est. Tom Cooper on get of Cooper's Double Piper.

GET OF SIRE

Est. Tom Cooper on get of Cooper's Port Mar Piper.

PRODUCE OF DAM

Est. Tom Cooper.

BEST THREE FEMALES

Est. Tom Cooper.

DAIRY HERD

William J. Rasmussen.

PREMIER BREEDER

Est. Tom Cooper.

PREMIER EXHIBITOR

William J. Rasmussen.

Grand Rapids Parish Show

Ottawa County Fair, Hudsonville, Mich., August 26

70 Head Shown

EXHIBITORS: Jerry Allen, Byron Center; Betty Bennink, Coopersville; Art Edison, Grand Rapids; Jerry Good, Caledonia; David Hunsberger, Ionia; Lyle Hunsberger, Ionia; Mary Hunsberger, Ionia; Harold Jenison and Sons, Jenison; Henry Modderman, Marne; Michael Pierson, Ravenna; Marcia Solomon, Middleville; Sandra Solomon, Middleville; Carl Van Belkum, Dorr; Herm Van Belkum and Sons, Dorr.

BULL CALF, UNDER 1 YEAR

Lyrene Maestro Captain, Lyle Hunsberger.

YEARLING BULL

White Lick Royal Viking, Herm Van Belkum and Sons.

BULL, 2 YEARS AND OVER

Yellow Creek S. Handyman, Harold Jenison.

JUNIOR HEIFER CALF

Supreme's Gift, Jerry Allen.

SENIOR HEIFER CALF

Lyrene Maestro's Buttercup, Lyle Hunsberger.

HEIFER, 1 YEAR AND UNDER 18 MONTHS

Med-O-Bloom Pats Stella, Jerry Good.

HEIFER, 18 MONTHS AND UNDER 2 YEARS

Lyrene's Maestro's Heroine, Lyle Hunsberger.

COW, 2 YEARS AND UNDER 3

Peterson Farm Pats Trisky, Herm Van Belkum and Sons.

COW, 3 YEARS AND UNDER 4

Lyrene Emorys Polly, Lyle Hunsberger.

COW, 4 YEARS AND OVER

Lyrene Emorys Fortune, David Hunsberger.

GET OF SIRE

Lyle Hunsberger on get of Lyrene Kings Emory.

PRODUCE OF DAM

Lyle Hunsberger on produce of Lyrene's Favorite Queen.

BEST THREE FEMALES

Lyle Hunsberger.

DAIRY HERD

Lyle Hunsberger.

4-H Show

JUNIOR HEIFER CALF

Entry, Jerry Allen.

SENIOR HEIFER CALF

Entry, David Hunsberger.

HEIFER, 1 YEAR AND UNDER 18 MONTHS

Entry, Jerry Good.

HEIFER, 18 MONTHS AND UNDER 2 YEARS

Entry, Sandra Solomon.

COW, 2 YEARS AND UNDER 3

Entry, Carl Van Belkum.

COW, 3 YEARS AND OVER

Entry, David Hunsberger.

Upper Peninsular State Fair

Escanaba, Mich., August 23-24

JUDGE: W. W. Snyder

136 Head Shown

EXHIBITORS: Glen Burklund, Daggett; Alex Cottle, Pickford; John Cottle, Pickford; Barbara Lynn Johnson, Escanaba; Bertha Lee Johnson, Escanaba; Betty Lou Johnson, Escanaba; Elmer Johnson, Escanaba; Nels Johnson, Escanaba; Douglas Klein, Wallace; Howard Klein, Wallace; Marvin Klein, Wallace; Sheldon Klein, Wallace; Fred Smith, Pickford.

JUNIOR AND GRAND CHAMPION BULL

Kleindell Sheik Master, Douglas Klein.

SENIOR CHAMPION BULL

Clover Leaf Wanda's Emory, Elmer Johnson.

SENIOR AND GRAND CHAMPION FEMALE

Kleindell Rosalie Susan, Sheldon Klein.

JUNIOR CHAMPION FEMALE

Kleindell Faye Topsy, Sheldon Klein.

BULL CALF, 7 MONTHS AND UNDER 12
1, Kleindell Sheik Master, Douglas Klein; 2, Kleindell Lad's Burke, Sheldon Klein.
BULL, 2 YEARS AND UNDER 3
1, Waco's Prediction, Elmer Johnson.
BULL, 3 YEARS AND OVER
1, Clover Leaf Wanda's Emory, Elmer Johnson.
HEIFER CALF, 4 MONTHS AND UNDER 7
1, Kleindell Alice's Flossie, Douglas Klein; 2, Clover Leaf Daisy, Elmer Johnson; 3, Clover Leaf Elma, Bertha Lee Johnson.
HEIFER CALF, 7 MONTHS AND UNDER 12
1, Kleindell Faye Topsy, Sheldon Klein; 2, Kleindell Polly Penny, Marvin Klein; 3, Kleindell Joan Jean, Sheldon Klein.
HEIFER, 1 YEAR AND UNDER 18 MONTHS
1, Cindy C. Lilac, Fred Smith; 2, Airline's Sheik's Rosey, Glen Burklund; 3, Clover Leaf Colleen's Grace, Elmer Johnson.
HEIFER, 18 MONTHS AND UNDER 2 YEARS
1, Kleindell Wanda's Beauty, Howard Klein; 2, Clover Leaf Ella's Flicka, Elmer Johnson.
COW, 2 YEARS AND UNDER 3
(Not in milk)
1, Evergreen Knoll Connie, John Cottle; 2, Clover Leaf Jane's Flower, Elmer Johnson.
COW, 2 YEARS AND UNDER 3
(In milk)
1, Clover Leaf Bessie's Fanny, Elmer Johnson; 2, Kleindell Susan's Joan, Sheldon Klein; 3, Kleindell Wanda's Polly, Marvin Klein.
COW, 3 YEARS AND UNDER 4
1, Kleindell Lily Lois, Sheldon Klein; 2, Kleindell Betty's Alice, Douglas Klein; 3, Clover Leaf Audrey's Eunice, Elmer Johnson.
COW, 4 YEARS AND UNDER 5
1, Clover Leaf Sandra's Candy, Elmer Johnson; 2, Kleindell Dora's Laura, Sheldon Klein; 3, Clover Leaf Silver's Cora, Bertha Lee Johnson.
COW, 5 YEARS AND OVER
1, Clover Leaf Princess Beatrice, Elmer Johnson; 2, Kleindell Marge's Betty, Douglas Kelin; 3, Evergreen Knoll Daisy, Alex Cottle.
COW, 9 YEARS AND OVER
1, Kleindell Rosalie Susan, Sheldon Klein; 2, Clover Leaf Flicka's Ella, Elmer Johnson.
GET OF SIRE
1, Bertha Lee Johnson on get of Susie's Leader of Clover Leaf; 2, Elmer Johnson on get of Curtiss Candy Proud Swain; 3, Sheldon Klein on get of Alfalfaland Superior.
PRODUCE OF DAM
1, Bertha Lee Johnson on produce of Chesterluck Levity Silver; 2, Sheldon Klein on produce of Kleindell Marge's Betty; 3, John Cottle on produce of Evergreen Knoll Blossom.
BEST THREE FEMALES
1, Sheldon Klein; 2, Elmer Johnson; 3, Bertha Lee Johnson.
COUNTY HERD
1, Menominee County; 2, Delta County; 3, Iron County.

Missouri District 9 Annual Show

BY G. B. SECKER

ON September 1, at Lebanon, Mo., District 9 held their Annual Show. A big Junior Show was held the night before in front of the grandstand under spotlight, with John Sikes, of the University of Missouri, judge.

The District Show was judged by G. B. Secker, Secretary-Treasurer of the Missouri Guernsey Breeders Association. Bill Rader, County Extension Agent, Lebanon, passed out the ribbons and kept the book. About 40 animals were shown. The quality of cattle was good and they were well presented.

Billy Ray Massey, Lebanon, had the junior and grand champion bull, the junior champion female, a nice junior yearling, and the senior and grand champion female, that was the first place aged cow.

Exhibitors were: Wayne Whitehead, Conway; Billy Ray Massey, Lebanon; Doris Breedlove, Lebanon; Ronald Wolken, Phillipsburg, and Jimmy Ragland, Lebanon.

A special showmanship class was won by Doris Breedlove, with Jimmy Ragland, second; Billy Ray Massey, third; Ronald Wolken, fourth, and Wayne Whitehead, fifth.

The show was well planned, and a Guernsey booth was set up. Publicity in local papers was excellent.

Central Jersey Parish Show

Trenton, N. J., August 25
JUDGE: Roy C. Patrick

EXHIBITORS: Belle Terre Farms, Inc., Freehold; Betty Jane Coleman, Hampton; Joann Coleman, Stockton; Nancy Coleman, Stockton; J. Ellis Croshaw, Jr., Wrightstown; Constance M. Dreibelbis, Colts Neck; Wayne Golden, Stockton; Frank Gumina, Freehold; A. W. Hobler, Princeton; A. Robert Scott, Bloomsbury; Robert N. Stewart, Columbus; Samuel Stewart, Columbus; Jacob Tanis, Augusta; Kenneth C. Vliet, Oldwick; Clifton J. Wardell, Freehold; F. Nelson Wardell, Freehold; L. B. Wescott, Rosemont.

SENIOR AND GRAND CHAMPION FEMALE
Mulhocaway Lovely Della, L. B. Wescott.
RESERVE GRAND CHAMPION FEMALE
Crestview Lauinia Carol, J. Ellis Croshaw, Jr.
JUNIOR CHAMPION FEMALE
Woodacres Regal Victoria, A. W. Hobler.
JUNIOR HEIFER CALF
Woodacres Regal Victoria, A. W. Hobler.
SENIOR HEIFER CALF
Mulhocaway Mermaid Lucky, L. B. Wescott.
HEIFER, 1 YEAR AND UNDER 18 MONTHS
Woodacres Queen L. Blanche, A. W. Hobler.
HEIFER, 18 MONTHS AND UNDER 2 YEARS
Woodacres Lady Verna, A. W. Hobler.
COW, 2 YEARS AND UNDER 3
Mulhocaway Butterfat Saltine, L. B. Wescott.
COW, 3 YEARS AND UNDER 4
Mulhocaway Lovely Della, L. B. Wescott.
COW, 4 YEARS AND UNDER 5
Crestview Lauinia Carol, J. Ellis Croshaw, Jr.
COW, 5 YEARS AND OVER
Glengeran Daylo's Reta, Belle Terre Farms, Inc.

Cattaraugus County Fair

Little Valley, N. Y., August 24
JUDGE: William Baldwin

EXHIBITORS: Maple Row Farm, Conewango; Rogers Farm, Randolph.
GRAND CHAMPION BULL
Rogers Farm V. Oberlin, Rogers Farm.
JUNIOR CHAMPION BULL
Rogers Farm Pericles, Rogers Farm.
SENIOR AND GRAND CHAMPION FEMALE
Keshequa's Fore Jennie Ren, Rogers Farm.
JUNIOR CHAMPION FEMALE
Rogers Farm Marlivia, Rogers Farm.
BULL CALF, UNDER 1 YEAR
Rogers Farm Pericles, Rogers Farm.
YEARLING BULL
Rogers Farm Orlando, Rogers Farm.
AGED BULL
Rogers Farm V. Oberlin, Rogers Farm.
JUNIOR HEIFER CALF
Rogers Farm Rival Donna, Rogers Farm.
SENIOR HEIFER CALF
Rogers Farm Milkmaid, Rogers Farm.
HEIFER, 1 YEAR AND UNDER 18 MONTHS
Rogers Farm O. Lillian, Rogers Farm.
HEIFER, 18 MONTHS AND UNDER 2 YEARS
Rogers Farm Marlivia, Rogers Farm.
COW, 2 YEARS AND UNDER 3
Maple Row Gerald's Faith, Maple Row Farm.
COW, 3 YEARS AND UNDER 4
Rogers Farm Wilette, Rogers Farm.
COW, 4 YEARS AND OVER
Keshequa's Fore Jennie Ren, Rogers Farm.
JUNIOR GET OF SIRE
Rogers Farm on get of Rogers Farm V. Oberlin.
GET OF SIRE
Rogers Farm on get of Marsh Farms Marshall.
PRODUCE OF DAM
Rogers Farm on produce of Grand View Pharaoh's Mermaid.
BEST THREE FEMALES
Rogers Farm.
DAIRY HERD
Rogers Farm.
GRADED HERD
Rogers Farm.
PREMIER BREEDER
Charles F. Rogers.

Mudge Named Extension Dairyman

J. WILLIAM MUDGE, Gridley, Kans., became the new extension dairyman at the University of Minnesota on October 1. Prof. Mudge is filling one of the vacancies left by the retirement of Ramer Leighton and Harold R. Searles, former extension dairymen on the St. Paul campus. He will cooperate with farmers, county agents, other extension specialists and local Dairy Herd Improvement Associations in educational programs on improved dairy practices.

Junior exhibitors with their highest placing animals at the Missouri District 9 annual show at Lebanon, Mo.

Bulls For A. I. . . .

(Continued from page 1026)

with a "fly-by-night" operator. He must be fair in adjustments if the bull fails to produce good semen or goes sterile early in the game. If he sells only the best of bulls, and plays fair, he usually is assured of a continued market.

A. I. Important In Purebred Industry

At the present time, about one-third of all dairy cattle registered in the United States result from A. I. service. Holsteins lead with nearly 50 per cent of their total recordings, Guernseys and Jerseys, 30 to 35 per cent, Ayrshires and Brown Swiss, 20 to 25 per cent, and Milking Shorthorns, 10 to 12 per cent of the applications for registry.

Nearly 60 per cent of our new breeders get their start from A. I. use.

TABLE I.

Breed	Sires No.	Daus. No.	Record No.	Milk lbs.	%	Fat lbs.
Ayrshire	108	3748	5542	9020	4.1	374
Brown Swiss	172	2264	3218	10478	4.2	435
Guernsey	746	17981	26093	7908	4.8	381
Holstein	1047	76634	113490	11704	3.7	430
Jersey	590	11197	16983	7627	5.3	400
M. Shorthorn	47	97	125	8079	3.9	318
Red Dane	11	206	267	9283	4.0	372
Total or Avg.	2721	112127	165718	10566	3.9	417

NOTE — All records included in the accompanying compilation consist of 305-day lactation records of artificially sired daughters only, born since 1-1-50 whose sires were in service in artificial breeding associations since 1-1-51. All production records are standardized to a mature equivalent twice-a-day milking basis. — Reported DHIA Division, USDA.

Who Produces The Sires Used?

The Guernsey sires in use are produced by purebred Guernsey breeders in America. They are recording through their progeny the breeding progress these past few hundred years that must be attributed to the leadership of our purebred breeders.

Our real measure of success must be based on DHIA records so far as most farm herds are concerned. Table I. shows where Guernseys have ranked on all DHIA daughters resulting from artificial insemination to October 1, 1956. Nothing is final.

I don't believe we can be too proud of our Guernsey showing in relation to at least *three* other breeds. We are striving to select better sires in all breeds all of the time. I feel our Guernsey picture will improve. We are using better Guernsey sires than we did 15 years ago — so are other breeds — that is natural in a free competitive business.

Bull Hunters . . .

(Continued from page 1025)

in only one way, in the hard and demanding school of experience. This, along with selection, is called the art of breeding, which, in our opinion, cannot be learned from any textbook or bulletin.

Professional bull hunters or planners have a tremendous responsibility resting on their shoulders. They can take their load lightly, as some do, or they can assume full responsibility, and, if they choose the latter path, they will be some of the busiest men in the country.

Green Meadow Sale . . .

(Continued from page 1021)

Kleinpeter Farms Dairy, Inc., Baton Rouge, La.
- Hanover Hill T. Belinda 2,150
- Golden Harvest F Phoebe 1,900
- Deep Lake Flash's Sylvia 1,250
- Ford's Landing Lora 750

F. W. McCann, Bridgewater, Conn.
- Vallemar King's Maid 2,600
- Idahope's Steadfast Adelphi 2,850
- Langmore Dominant Joanna 500

H. H. McConnell, Honey Brook, Pa.
- Green Meads Travler's Willow 525

Clarence and Eleanor Miles, Queenstown, Md.
- Belle Terre Constant Isabel 975
- Diversified Doug Genella 700

Roy C. Patrick, Salem, N. J.
- Wileeda Forecaster's Lamine 900

L. S. Riford, Auburn, N. Y.
- Rennwood Neptune's Jennifer 900
- Welcome Hermes' Velda 1,275

George Snyder, St. Johns, Pa.
- Brockwell Sheik Fairy 600

Herbert Sterner, Littlestown, Pa.
- Attebroc M. Prince's Kathleen 1,750
- Lyrene Master's Nova 1,400

Jacob Tanis, Augusta, N. J.
- Castle Brook Le Pandora 1,650

Virgil Weaver, Goshen, Ind.
- Metzger Farms Monarch Sylvia 1,500

Howard J. White, Middletown, Del.
- Greystone Actorine's Nancy 2,000

Nelson E. Wittmer, Dalmatia, Pa.
- Nancyetta of Rose Hill 750

Butterfat Sale . . .

(Continued from page 1023)

Charles Peirce, East Taunton, Mass.
- Yellow Creek Double Jewel 1,000
- Avoca Warrior Deloris 450
- Brookberry Gay Corbina 550

Fred Plushanski, Asbury, N. J.
- Green Meads Travler's Andrea 650

L. S. Riford, Auburn, N. Y.
- Mulhocaway Holly Enid 1,325

Rutter Brothers, York, Pa.
- Westward Roxanne 1,725

H. S. Schutt, Chadds Ford, Pa.
- Mulhocaway Butterfat Fawnette 1,000
- Goldwood Navigator's Narylou 2,900

David Sibbald, Salisbury, Conn.
- Nyala Fame's Avis 925

Herbert Sterner, Littlestown, Pa.
- Clarlon Bonnie D. Cora 1,700

Jacob Tanis, Augusta, N. J.
- Riverview Cascade's Diana 1,000

James Walker, Milford, N. H.
- Deep Lake Flash Hollidella 1,500

L. B. Wescott, Rosemont, N. J.
- Jande Noble Mandy 675
- Guernseylea's M. H. Donna 700
- Twin Brook Eros Quit 1,050
- Willow Spring H. B. Pearlette 1,600
- Chukluck Milkmaid 1,100
- Laurel Cliff Lovely Pauline 1,100

L. B. Wescott, Rosemont, N. J., Northern Ohio Breeders Association, Tiffin, Ohio, and Central Ohio Breeding Association, Columbus, Ohio
- Western Glow Butterfat Count (Bull) 8,000

Western Glow Farms, Inc., Bow, Wash.
- Gayoso View's F. Patsey 2,100

Fall Sales . . .

(Continued from page 1033)

Gordon and Maone Guerard, Thonotosassa, Fla.
- Edisto Farms M. Jessica 410

Joseph L. Honour, Brooksville, Fla.
- Garden Lake Emory's Anita 500

Carson Huggins, Denmark, S. C.
- Suwannee Broadmoor Sun-Beam 360
- Donegan Farms King's Robin 390
- Edisto Farms G. Angela 410

E. M. Lovelace and W. R. Lunsford, Tampa, Fla.
- Ben-Bow ABG June 350
- Suwannee Cherio 355
- Wabeek Royalist Faye 360

John B. Merryman, Sparks, Md.
- Velda Oman Fashion Display 450

Walter Schmid and Son, Tallevast, Fla.
- Bomaje Empress Lida 450
- Lavida Beno Sylvia 400

C. C. Sellers, Tallahassee, Fla.
- Bomaje M. Lilly 460
- Velda Cherokee Lady Jane 350

Leslie L. Smith, Zephyrhills, Fla.
- Velda Duke Adeline Lou 385

Paul K. and James L. Switzer, Union, S. C.
- Gippy Actor Cajill 1,000

Velda Farms, Inc., Tallahassee, Fla.
- Hillbright Farms Jackie 350
- Donegan Farms Mister's Minerva 350

Carroll L. Ward, Jr., Goldenrod, Fla.
- Rockingham Birdie 750
- Velda Val Brownie Eugena 500

Hans Wiederkehr, Jr., Sarasota, Fla.
- Bomaje Empress Lee 430

Max W. and Rosemarie Zubler, Sarasota, Fla.
Langmore Dominant Rosine 380
Dinsmore Mayroyal Elina 375
Waldrep's Eagle Connie 635

Pre-Eminent—Foremost Guernsey Sale

By George W. Chambers

The Pre-Eminent—Foremost Guernsey Sale was held at the University Livestock Pavilion, Columbia, Mo., on Friday, October 7. The 54 head sold for $24,520, an average of $454.07 per head.

The top of the sale was Pre-Eminent Sonny Request, bred and consigned by Sterling Industries, Inc., Gallatin, Missouri. "Request" was purchased by Dr. Sam B. McFarland, Robin Roost Farm, Lebanon, Tenn., for $2,000. He is sired by Hominy Hill Sonny, a son of Hominy Hill Musician, he a Gold Star Sire that is by Hominy Hill Champion, a Gold Star Sire, and out of Flying Horse Master's Harp, a Gold Star Dam. "Sonny," the sire of "Request," is out of Hominy Hill Prince's Sunny, three times Excellent, 18386 — 1041 — 5yrs — 365 — 3x. "Request" is out of the great cow, LushAcres Hermes' Quest, three times Excellent, highest classified cow of the breed, 17529—1104—Jr4—365C—3x and 14651—900—5yrs—HIR—305—2x. "Quest" sold for $15,500 in the LushAcres Dispersal, and was All-American senior yearling, two-year-old and three-year-old in 1954, 1955 and 1956, respectively. She is the dam of two tested daughters, one twice Excellent, the other Very Good and a former class leader.

The top female of the sale was Fraserdale Laurene. She was also consigned by Mr. J. C. Penney, President, Sterling Industries, Inc., and was purchased by Mr. Jacob Tanis, Ideal Guernsey Farms, Augusta, N. J., for $1,650. "Laurene" is by Maplewood Royalist's Brigadier ($4,200), he by McDonald Farms Le Royalist ($7,500) out of the Excellent cow, Wey Acres Levity Sherry, 17981—821—6yrs—305C—2x (Canadian record). "Sherry" sold in the 1951 Mid-West Sale for $11,500 and is the dam of two tested daughters and Wey Acres Colonel's Superior, a Gold Star Sire. "Laurene" is out of Caumsett Indian Sunstone, five times Excellent, 14127—631—Jr3—HIR—365—2x and 12230—635—6yrs—365—2x (Canadian record).

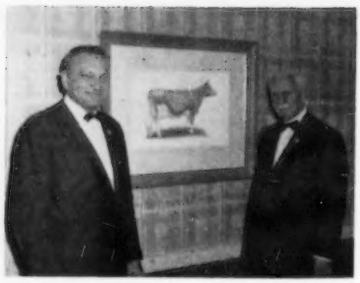

R. D. Stewart and J. C. Penney viewing the original portrait of LushAcres Hermes Quest in the Dairy Shrine Club. "Quest" is the dam of the top bull in the Pre-Eminent—Foremost Sale, Pre-Eminent Sonny Request.

James Canyon Ranch, Genoa, Nev., purchased the second and third high females, Sunnymede Actor's Lotus, at $950, and Foremost Footprint J. Rilma, at $850. "Lotus" is sired by Fairlawn Actor's Defiance and out of Sunnymede Hornet's Lotus, 12114—611—Sr3—HIR—365—3x. "Rilma" is sired by Foremost Footprint and out of Foremost J. C.'s Rilma (VG three times), 15832—675—Sr3—365C—3x.

The second high bull of the sale was Pre-Eminent Hermes' Emory, he by Northern F. Hermes out of Ideal's Admiral's Goldie, VG, 18000—907—5yrs—365—2x. He was consigned by Mr. Penney and purchased by C. F. Watkins and Son, Belton, Mo., for $1,000.

The heaviest buyer in the sale was James Canyon Ranch, Genoa, Nev., with eight head for a total of $4,700. The largest buyer in numbers was the Mon Reposa Dairy, Artesia, N. Mex., with 11 head for a total of $4,365.

Fraserdale Laurene, top cow in the Pre-Eminent—Foremost Sale, consigned by J. C. Penney and purchased by Jacob Tanis, Augusta, N. J., for $1,650. In the background, Prof. A. C. Ragsdale, University of Missouri, John Tanis and J. C. Penney. At the halter, Edwin Croy, Pre-Eminent herdsman.

The sale was sponsored by Pre-Eminent Guernsey Farm, Gallatin, and Foremost Guernseys, University of Missouri, Columbia, with the following guest consignors: Everett Lee Baker, Butler; L. R. Rainey and Everett Lee Baker, Butler, and Ghere and Cubbin, Butler. The sale was managed jointly by the Missouri G. B. A. and The Merryman Company.

Following is a list of animals selling for $350 or more:

Joe Dale Bohr, Princeton, Mo.
LushAcres Hermes' Eileen $485
Kent Funk, Windsor, Mo.
Pre-Eminent Sunny Ida Jan 360
Ghere and Cubbin, Butler, Mo.
Blugrass Valley S. Genella 460
Lee Harris and Son, Carthage, Mo.
Pre-Eminent Sunny Cinderella 450
Hominy Hill Champion Ada 350
James Canyon Ranch, Genoa, Nev.
Welcome Hermes' Alice 575
Pre-Eminent Sunny S. Susie 425
Pre-Eminent Sunny Bolette 500
Pre-Eminent Sunny Bonny 500
Dumar Farm Flame's Dot 400
Sunnymede Actor's Lotus 950
Foremost Q.J.C.'s Gardenia 500
Foremost Footprint J. Rilma 850
Dr. Sam B. McFarland, Lebanon, Tenn.
Pre-Eminent Sonny Request (Bull) 2,000
Mon Reposa Dairy, Artesia, N. Mex.
Pre-Eminent Stimulus Carla 500
McDonald Farms Jolly Arla 600
Deep Lake F. Sally 500
Foremost Distinctive Margaret 750
George Nixon, Jr., Springfield, Mo.
Blugrass Valley S. Hannah 370
Foremost Footprint's Sigridia 500
Jerry Lee Parrott, Knob Noster, Mo.
Foremost Ornate FR Mimosa 385
St. Bernard College, St. Bernard, Ala.
Pre-Eminent Karen's Forester (Bull) 375
Foremost Missourian High Boy (Bull) 400
Sterling Industries, Inc., J. C. Penney, Pres., Gallatin, Mo.
Foremost Missourian Sarabella 600
Jacob Tanis, Augusta, N. J.
Fraserdale Laurene 1,650
Pre-Eminent Leader's Betoria 700
Leland S. Unger, New Haven, Mo.
Cubbin's J. C.'s Bella 510
C. F. Watkins and Son, Belton, Mo.
Pre-Eminent Hermes' Emory (Bull) 1,000

160th Special Sale

Lancaster, Pa., October 13
Sale managed by the Pennsylvania G. B. A., Camp Hill, Pa.
59 Head — $12,430 — Av. $210.68
Top: Glentyan Royal Lassie ($500)
Born: August 24, 1956
Sire: Monterey S. Royal
Dam: Colonel's Butter Girl of N. K.
Consignor: Jimmy H. Dodds, Rising Sun, Md.
Purchaser: Guy A. Leader and Sons, York, Pa.

Messick Farms Dispersal

Middletown, Pa., October 7
Sale managed by the Pennsylvania G. B. A., Camp Hill, Pa.
89 Head — $16,315 — Av. $183.31
Top: Rex's Beatrice Jayma ($615)
Born: September 9, 1954
Sire: Delbert of White Hall
Dam: Rex's Beatrice Mary Pearl 2d
Purchaser: Paul Konhaus, Mechanicsburg, Pa.

GOLD STAR GUERNSEY SIRES

Production Requirements

Ten or more registered daughters with official production records that average at least 15 per cent above the breed average for either milk or fat. This is either 10300 lbs. of milk or 500 lbs. of fat on a 305—2x—M.E. basis.

Sixty per cent of his registered daughters, four years old or over, must have official production records, except no percentage is required if there are 30 or more daughters with records, regardless of age, and these were registered by four or more different herds.

Type Classification Requirements

There must be 10 or more registered daughters classified and the average score of all of his classified daughters, using only the last rating, must be at least 82.5 per cent.

At least 60 per cent of his registered daughters, three years old and over at the time of application for Gold Star Guernsey Sire, must be classified, except that no percentage is required if there are 30 or more daughters with classification ratings, regardless of age, and these daughters were registered by four or more different herds.

FOREMOST FOOTPRINT'S SUPERIOR

Born: March 6, 1954
Sire: Foremost Footprint
Dam: Foremost J. C.'s Faithful
Breeder: University of Missouri, Columbia, Mo.
Last Owner and Applicant: Everett Lee Baker, Butler, Mo.
Summary: His 10 tested daughters have 12 records that average 10010 lbs. of milk, 5.1%, and 508 lbs. of fat, ME—305—2x. His 11 classified daughters average 82.7 per cent.

Foremost Footprint's Superior

MCDONALD FARMS LE SUPREME

Born: September 1, 1952
Sire: McDonald Farms S. Leader
Dam: McDonald Farms D. Monogirl
Breeder: J. M. McDonald, Cortland, N. Y.
Last Owner and Applicant: Cornell University, Cortland, N. Y.
Summary: His 18 tested daughters have 31 records that average 10138 lbs. of milk, 5.3%, and 540 lbs. of fat, ME—305—2x. His 18 classified daughters average 82.7 per cent.

CEDARCROFT MASTER'S SWEEPSTAKE

Born: October 5, 1948
Sire: Flying Horse Master's Don
Dam: Cedar Croft Sally
Breeder: Cecil White, Mount Vernon, Wash.
Last Owner: Evergreen Breeders Association, Chehalis, Wash.
Applicant: Evergreen Northwest Breeders, Inc., Burlington, Wash.
Summary: His 45 tested daughters have 82 records that average 10412 lbs. of milk, 5.0%, and 519 lbs. of fat, ME—305—2x. His 45 classified daughters average 82.8 per cent.

LANGMEADOW ENVY'S ROYAL

Born: September 28, 1949
Sire: Caumsett King Royal
Dam: Willow Brook Monarch's Envy
Breeder, Last Owner and Applicant: Howard H. Colby, Romeo, Mich.
Summary: His 25 tested daughters have 64 records that average 10401 lbs. of milk, 4.7%, and 489 lbs. of fat, ME—305—2x. His 24 classified daughters average 84.7 per cent.

Langmeadow Envy's Royal

COLBYS GOVERNOR

Born: August 12, 1953
Sire: Langmeadow Magar
Dam: Langmeadow Moonglow
Breeder: Howard H. Colby, Romeo, Mich.
Last Owner and Applicant: University of Minnesota, Grand Rapids, Minn.
Summary: His 11 tested daughters have 18 records that average 9803 lbs. of milk, 5.2%, and 512 lbs. of fat, ME—305—2x. His 15 classified daughters average 84.2 per cent.

WILLOW SPRING NOBLE KING

Born: April 18, 1953
Sire: Coldspring's Beauty Noble King
Dam: Willow Spring Fern's Victoria
Breeder and Last Owner: Otis Weaver, Goshen, Ind.
Applicant: American Breeders Service, Chicago, Ill.
Summary: His 20 tested daughters have 29 records that average 10717 lbs. of milk, 4.9%, and 525 lbs. of fat, ME—305—2x. His 20 classified daughters average 83.1 per cent.

Willow Spring Noble King

BAYVILLE MARVELOUS GENERAL

Born: November 8, 1952
Sire: Bournedale General Mars
Dam: Bayville Maxfern Wild Rose
Breeder: Bayville Farms, Inc., Norfolk, Va.
Last Owner: Charlotte B. Daniel, Spring Grove, Va.
Applicant: The Virginia Artificial Breeding Association, Rocky Mount, Va.
Summary: His 19 tested daughters have 26 records that average 10100 lbs. of milk, 5.1%, and 515 lbs. of fat, ME—305—2x. His 27 classified daughters average 82.9 per cent.

McDONALD FARMS ODESSA'S TITAN

Born: January 22, 1953
Sire: McDonald Farms Pre Odessa
Dam: McDonald Farms Ideal Kidette
Breeder: J. M. McDonald, Cortland, N. Y.
Last Owner and Applicant: Great Elm Farm, Inc., Dover, N. H.
Summary: His 17 tested daughters have 24 records that average 9912 lbs. of milk, 5.2%, and 515 lbs. of fat, ME—305—2x. His 21 classified daughters average 83.8 per cent.

DORELLA GUARDSMAN'S CUPID

Born: November 2, 1952
Sire: Meadow Lodge Guardsman
Dam: Dorella Soldier's Carol
Breeder, Last Owner and Applicant: Howard G. Farnsworth, Planada, Calif.
Summary: His 15 tested daughters have 17 records that average 10945 lbs. of milk, 5.0%, and 542 lbs. of fat, ME—305—2x. His 14 classified daughters average 83.5 per cent.

MEADOW LODGE GUARDSMAN

Born: November 4, 1944
Sire: Meadow Lodge King's General
Dam: Meadow Lodge Geneva
Breeder: Kent B. Hayes, Oklahoma City, Okla.
Last Owner and Applicant: Howard G. Farnsworth, Planada, Calif.
Summary: His 79 tested daughters have 390 records that average 9791 lbs. of milk, 5.1%, and 502 lbs. of fat, ME—305—2x. His 62 classified daughters average 83.7 per cent.

(*Please turn to page 1064*)

GOLD STAR GUERNSEY DAMS

The registered Guernsey cow must have at least three progeny that meet the following requirements:

DAUGHTER—Official production records must average 20 per cent above the breed average. This is at least 10760 lbs. of milk and 525 lbs. of fat on a 305—2x—M.E.basis. Each daughter must be classified and the last classification rating shall be 82.5 per cent or higher.

SON—Must be a Gold Star Guernsey Sire.

RIVER ROAD JEWEL

Born: December 24, 1945
Sire: Western Glow Bravery
Dam: Dorthy's Pride Jane
Breeder, Last Owner and Applicant: James P. Olson, Mount Vernon, Wash.

"Jewel" is the dam of seven registered progeny, including five tested daughters. The three daughters qualifying her have four records that average 11971 lbs. of milk and 650 lbs. of fat, ME—305—2x; type score average, 86.0 per cent. These daughters are: River Road Jumbo, 88.0 type, ME—305—2x average, one record, 11957—631; River Road Hollistar's Jody, 87.5, two records, 11707—696; River Road Hollistar's Joy, 82.5, one record, 12250—623.

Charlescote Bounteous

RIVER ROAD PRINCESS

Born: February 25, 1941
Sire: Western Glow Dairy Prince
Dam: Lad's Queenie of Middale
Breeder, Last Owner and Applicant: James P. Olson, Mount Vernon, Wash.

"Princess" is the dam of nine registered progeny, including five tested daughters. The three daughters qualifying her have 13 records that average 11813 lbs. of milk and 591 lbs. of fat, ME—305—2x; type score average, 84.7 per cent. These daughters are: River Road Pride, 85.5 type, ME—305—2x average, six records, 12420—578; River Road Royal's Pearl, 86.0, five records, 12138—629; River Road Hollistar's Patty, 82.5, two records, 10883—566.

CHARLESCOTE BOUNTEOUS

Born: June 24, 1946
Sire: Charlescote Valencian
Dam: Charlescote Juno
Breeder, Last Owner and Applicant: Richard Saltonstall, Sherborn, Mass.

"Bounteous" is the dam of six registered progeny, including four tested daughters. The three daughters qualifying her have three records that average 12828 lbs. of milk and 601 lbs. of fat, ME—305—2x; type score average, 85.8 per cent. These daughters are: Charlescote Noble's Bountiful, 87.5 type, ME—305—2x average, one record, 12797—593; Charlescote Frolic, 82.5, one record, 13609—673; Charlescote Noble's Bounty, 87.5, one record, 12078—539.

MCDONALD FARMS ELEGANCE

Born: December 10, 1939
Sire: McDonald Farms Countryman
Dam: McDonald Farms Content
Breeder: J. M. McDonald, Cortland, N. Y.
Last Owner and Applicant, Cornell University, Cortland, N. Y.

"Elegance" is the dam of 11 registered progeny, including three tested daughters and one summarized son. The three daughters qualifying her have 14 records that average 12120 lbs. of milk and 633 lbs. of fat, ME—305—2x; type score average, 88.7 per cent. These daughters are: McDonald Farms Ingabell, 87.5 type, ME—305—2x average, three records, 10881—591; McDonald Farms Pre Lynn, 91.0, eight records, 12378—603; McDonald Farms Pre Nanette, 87.5, three records, 13103—707.

McDonald Farms Elegance

Massachusetts Dairy Farmers' Seminar

THE annual Dairy Farmers' Seminar at the University of Massachusetts, Amherst, is scheduled for Wednesday and Thursday, January 25-26, 1961. Committee members, under the chairmanship of Dr. Stanley N. Gaunt, department of dairy and animal science, are working on another program to bring to the dairy farmers of the State the latest developments in the dairy field.

Cattle breeding, feeding and management, as well as new ideas in agricultural economics, engineering, agronomy and dairy technology, will be areas emphasized. Topics for the seminar to date include: The Future of New England Agriculture; The Place of Type and Other Traits in Your Breeding Program; Breeding for Milk Solids-Not-Fat and Protein Content; Raising Calves on Contract, and New Dairy Products.

Additional topics for discussion will include Milk Flavor—Cow and Herd Effects, Milking Parlors and Stanchion Barns, Hay Drying with and without Heat, Relative Merits of Some Forage Harvesting Methods and Equipment, and Feeding Grain the IBM Way.

University of Connecticut Short Course

THE University of Connecticut short course in Animal Breeding has been scheduled for January 30 to February 3, 1961, for those interested in any of the following classes: dairy cattle, beef cattle, sheep, swine or horses. Please direct inquiries to A. I. Mann, Director, Ratcliffe Hicks School of Agriculture, Storrs, Connecticut.

This tuition free course is open to anyone 18 years of age or over interested in physiology of reproduction, sterility problems, the basis of inheritance, selection systems, systems of breeding and other related topics. The purpose of this course is to give applicants a practical working knowledge of animal breeding principles and practices. Separate sections of the course will be developed where desirable for dairy cattle, meat animals and horses. The course is particularly designed for owners, operators, managers and herdsmen interested in learning more about animal breeding.

In addition to this course, the annual artificial insemination short course will be held at the University of Connecticut from March 27-31. Students who wish to take this latter course are also advised to take the Animal Breeding Short Course in January.

Washington County, Pa., Dairy Day

By Willard Walton

A Countywide Dairy Day was held on September 27 in the Junior Exhibit Building, Washington Fairgrounds. The ladies enjoyed a special program of organ music, followed by a talk, "Sparkle with Milk," by Mrs. LaRue Hefner, Nutrition Specialist, Pennsylvania State University. John Ray, Interior Decorator from Kaufmann's, Pittsburgh, addressed the group on Interior Decorating. A 4-H Dress Revue was then presented.

The gentlemen were shown a hoof trimming demonstration by Jay McCarrell of Washington, and William Hutchinson told of the advantages of rubber stall mats.

T. Y. Tanabe, Assistant Professor of Dairy Physiology, Pennsylvania State University, spoke on breeding problems and showed slides on the interesting work being done along these lines. Lyle A. Carter, County Agent, gave an interesting account of his trip to Russia, and showed slides on dairying in this country.

Paul W. Lewis, Master of Ceremonies, introduced the following guests: Curt Wachsmuth, Pennsylvania Farm Bureau; Sam Puglia, representative, Curtiss Breeding Service; Harry Roth, co-manager, Western Pennsylvania Artificial Breeding Cooperative; Wade White, Public Relations, Country Belle Dairy, Pittsburgh; Mike Sustrik, Jr., chairman of the dairy day, and Willard Walton, Pennsylvania Guernsey Breeders Association.

The main speaker, L. A. Zabradka, Louisville, Ky., spoke on "Coping with a Rapid Changing Dairy Industry." It was a very broadening and enlightening speech.

Between the morning and afternoon sessions a delicious chicken barbecue, under the able direction of Clyde Robinson and Harry Hank, was served to 719 guests.

Butler—Lawrence Counties Meeting

By Willard Walton

An informal get-together was held at the farm of Loyal Spang, Butler, Pa., on September 16, with about 50 members and friends present. A tour of the farm buildings was made. A movie, furnished by the Pennsylvania G. B. A., was shown by Dwight Barkley, Assistant County Agent.

Barbecue refreshments were enjoyed by all. Loyal Spang, always helpful in the promotion of Guernsey activities, was given a vote of thanks for his hospitality shown to the group.

Eskdale Farms

Herd Sires From Excellent Dams With High Production

TRYON, N. C.

ESKDALE NOAH'S CHUM — Born August 15, 1954

A son of **Fanning Fields Maxim Noah,** 38 daus., 67 rec. av. 8853—4.8%—422 (M.E.—305—2x), 37 cl. daus. av. 82.3%. He is sired by Riegeldale Majesty's Compliment, and out of Roughwood Camile, E '47, 16495—741—10yrs—365C—3x, 2 tested daughters include Fanning Fields' Kamile, VG, 18245—881—Jr3—365C—3x, **full sister to Noah.**

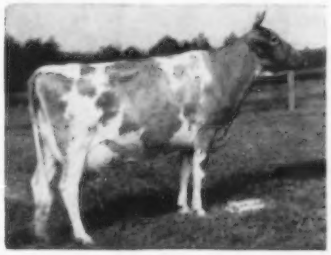

Chum's Dam

← Bonnie Lee Livia of Elm Echo

E '51

5 records include:

16256—720—Sr3—365C—3x
14516—638—Sr4—365C—3x
14242—609—6yrs—365C—3x

2 PR sons, 2 tested daughters include Eskdale Maxim Noah's Barbra, VG, 14861—694—Jr3—365C—3x.

LAUXMONT DEACON — Born May 17, 1958

A son of **Bournedale Maxim's Duke,** 44 daus., 75 rec. av. 8944—5.1%—455 (M.E.—305—2x), 24 cl. daus. av. 82.5%. He is sired by Bournedale Coronet's Maxim, and out of Bournedale Golden Dotty Dimple, 11193—642—Jr2—365C—3x, 3 PR sons, 1 tested daughter.

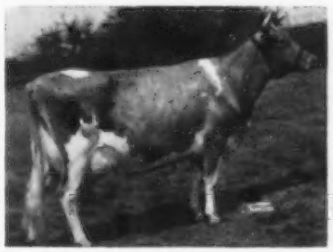

Deacon's Dam

← Falconwood's Golden Diana

E '58 at 15 years

10082—532—Jr4—365—2x
18433—1003—6yrs—365C—3x

1 tested daughter, Lauxmont Actor's Diana, 13527—643—Jr2—365C—3x.

Choice Bull Calves Usually For Sale

We Test — We Show — We Classify

The farm is located 6 miles southeast of Tryon. Phone ULrich 2-1484.

T. B. Accredited — Bang's Certified

MR. and MRS. JOHN R. KIMBERLY, Owners

GADEN O. CORPENING, Manager — WAYNE BRYSON, Herdsman

Dairy Shrine Club Officers

The 12th annual meeting of the Dairy Shrine Club was held at Waterloo, Iowa, on October 5, and the new officers and directors are as follows: Harry A. Herman, president; James F. Cavanaugh, vice-president, and Joe P. Eves, secretary-treasurer; directors are James F. Cavanaugh, William T. Diamond, Joe P. Eves, David Gibson, Jr., Harry A. Herman, William Hitz, Merle Howard, Fred Idtse, H. H. Kildee, W. D. Knox, Norman E. Magnussen, Ray Murley, George M. Newlin, Karl B. Musser, H. W. Norton, Jr., Russell L. Pfeiffer, Robert Rumler, H. R. Searles, R. D. Stewart, John C. Thompson, and George W. Trimberger.

PHOTOGRAPHERS OF ANIMALS

H. A. Strohmeyer, Jr.
Box 788, White Plains, N. Y.
Tel. WHite Plains 9-1188

J. T. Carpenter, Jr.
8 Highclere Lane, Valhalla, N. Y.
Tel. WHite Plains 8-2086

Harry and John still take the pictures and furnish the original set of photographs. After the originals, duplicate prints, enlargements, etc., are obtained from

The Van Dervort Studio
Cobleskill, N. Y. — Tel. 614

MAGNETROL NEW MAGNET DESIGN

Prevents Losses from HARDWARE DISEASE

New design holds twice the load of ordinary round magnets and won't roll in stomach. Pays for itself twice over every year.
• NEW FLAT SHAPE • TWICE THE POWER
• LONGER AND WIDER • TESTED AND PROVED
Ask your Veterinarian or write Dept. F.

FARGO So. Glastonbury, Conn.

$5.75 TATTOO MARKER

EXTRA LETTERS OR FIGURES—30c EA.

Complete with set of figures 1 to 10, bottle of ink and full instructions, all for $5.75 postpaid.

CATTLE BLANKETS

Made from quality materials, expertly tailored, all sizes. Prompt service. Write for circular and prices.

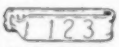

EAR TAGS

Several kinds to select from. Write for prices.

NECK CHAINS

1. Bright silvery finish chain.
2. Solid brass number plates.
3. Key ring fasteners
4. Priced reasonable.

FREE CATALOG

Illustrating neck chains, ear tags, marking devices, syringes, veterinary instruments, brushes, combs, clippers, horn and hoof tools, remedies and hundreds of items for the stock raiser. —Write for it.

BREEDERS SUPPLY CO. COUNCIL BLUFFS IOWA

Gold Star Sires . . .

(*Continued from page 1061*)

BURGER'S PLACE BILLY

Born: October 24, 1953

Sire: Curtiss Candy Fabron

Dam: Elmcrest Demonstrator's Patsy

Breeder: Albert Burger, Turlock, Calif.

Last Owner and Applicant: W. Arnold Kessler, Galt, Calif.

Summary: His 10 tested daughters have 13 records that average 13234 lbs. of milk, 4.5%, and 597 lbs. of fat, ME—305—2x. His 32 classified daughters average 86.0 per cent.

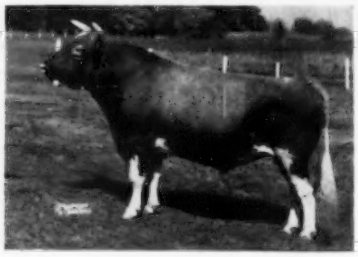

Burger's Place Billy.

Mention the Journal when answering advertisers

FREE CATALOG
of Dairying
Supplies and Equipment

Over 2000 Farm Items

NASCO catalog lists complete stock of dairying and general farm supplies — all at big savings to you. Many unusual products not available in stores.

Write for a *free* copy of NASCO'S Catalog No. 70. Prompt delivery. Satisfaction guaranteed.

160 Pages — Fully Illustrated.

NASCO
FORT ATKINSON, WISCONSIN
NATIONAL AGRICULTURAL SUPPLY CO.

For Sale —
Due to consolidation — Grade A pasteurizing, homogenizing, and bottling plant. Including stainless steel vats, plate cooler, homogenizer, complete plant. Priced at a fraction of its original cost.
Warren B. McAfee
2600 E. Cleveland Ave.
Hobart, Indiana

Position Wanted: Dairy herd manager, or heifer raising and breeding setup, buying, sales, etc. Take Grade A dairy on percentage basis. Lifetime experience (Eastern-Western) practical and technical all phases of dairy cattle industry, do successfully all veterinary work on dairy cattle, specializing sterility, artificial insemination (over 20,000 cows), pregnancy and obstetrical work. Graham and Curtiss graduate. Modern living and business conditions essential. **Bernard Morlock** P. O. Box 742, Los Banos, California.

WANTED: Single man, experienced and reliable. Must be good milker. Top wages. Lawler Guernsey Farm, 7950 Cooper Road, Kenosha, Wis.

PRIVATE TREATY
THE MARKET LETTER DISPERSAL SALES

Call or write:

BUZZ GAREY

100 WALNUT LANE, MORRISVILLE, BUCKS COUNTY, PA. CY 5-2941

Mrs. B. F. Sheridan

MRS. B. F. SHERIDAN, mother of Clarence Sheridan, Luxerin Farms, Fond du Lac, Wis., passed away on September 16. Guernsey breeders join us in expressing deepest sympathy to the Sheridan Family.

Look for this Sign

AUTHORIZED DEALER
MILKEEPER
BULK FARM COOLING TANKS
Creamery Package

for EXTRA QUALITY AND HELPFUL SERVICE—

THE Creamery Package MFG. COMPANY
Gen'l and Export Offices:
1243 W. Washington Blvd.,
Chicago 7, Ill.
Sales Branches in 23 Principal Cities

THE ALL NEW STONE STRAP TAG

Thick long-wearing brass.

Here is really a better strap tag. Non-rusting, bright finished brass, featuring large readable numbers with baked-in black enamel.
Face size 1¾" wide by 1¼" high. Fits any strap up to ⅛" thick and 1¼" wide. Available in numbers 1 to 999. The perfect long wearing tag for you.

Low Cost Stone Strap Tags are only 50¢ ea.

Order yours today and request the Stone complete catalog of Stockmen & Breeder's Supplies.

STONE Manufacturing & Supply Co.
1212 Kansas Avenue Dept. DB 3 Kansas City 27, Mo.

CONTROLLING COLD WEATHER TROUBLE... NO TROUBLE

Every winter brings foot rot and respiratory diseases. With Aureomycin in feed, this dairyman controls them with no extra work.

For thirty years, the Burgeson Farm in Grandview, Missouri, has been improving its registered Holstein stock. It is the home of one National record and two State record cows.

"However", says T. A. (Pete) Burgeson, Jr., "this is a *working* farm. Our basic product is milk... good milk and lots of it. To make it, hundreds of details have to be tended to daily. *Everything* is important. Breeding, sanitation, management, feeding . . . everything.

"That's why AUREOMYCIN® is an integral part of our winter feeding program. In late fall, winter and early spring our weather out here is cold and damp. Even though we've got about one acre of cement down around our barns, the cows spend a good deal of time in some mud. A couple of years ago, that meant foot rot and respiratory disease trouble. When herd health went down, so did production.

"When the FDA approved AUREOMYCIN for continuous feeding to lactating cows, we were among the first to use it. Believe me, we're pleased with the results. We just don't *have* foot rot and respiratory infections any more. *Herd health is up and we get maximum production from our high producing cows.* The fact that we get these results with *no extra work* is all 'cream on top.' The AUREOMYCIN is added to our grain ration and fed automatically in the milking parlor.

"Incidentally, we've used AUREOMYCIN in our calf milk replacer for years. Here again, the results have been gratifying. AUREOMYCIN has checked scours and increased both feed efficiency and growth rate of our calves."

Get all the facts on AUREOMYCIN in dairy feeds from your feed dealer or manufacturer.

American Cyanamid Company, Agricultural Division, N. Y. 20, N. Y. *®AUREOMYCIN is American Cyanamid Company's trademark for chlortetracycline.*

"Our grain ration, with AUREOMYCIN added, is loaded into these hoppers . . . which are directly over the automatic feeders in the milking parlor."

"This is part of our 100-cow herd. We credit AUREOMYCIN for controlling foot rot and respiratory infections."

"We also feel that good sanitation and the latest management practices are important. Here's the man that proves our management practices are profitable."

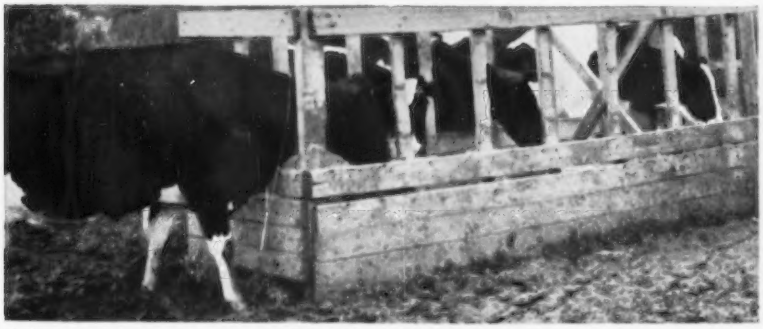

"As you can see, the area around the feed bunks becomes a mud pond when fall rains come."

CYANAMID

AUREOMYCIN
IN FORMULA FEEDS

CYANAMID SERVES THE MAN WHO MAKES A BUSINESS OF AGRICULTURE

Harry Herman Appointed A "Kentucky Colonel"

DR. H. A. HERMAN, Executive Secretary of The National Association of Artificial Breeders, Columbia, was appointed a "Kentucky Colonel" on the staff of Governor Bert Combs at the Association's Thirteenth Convention, Louisville, Ky., recently. More than 600 people, representing cattle improvement associations from 40 states, Canada, and several foreign countries attended the convention.

Elmer Beauchamp, Kentucky Commissioner of Agriculture, made the presentation of the "Colonel Award" to Dr. Herman in terms of "over a quarter of a century dedicated to livestock improvement and a tremendous job of marshalling the forces that aid 90 per cent of our dairymen and 10 per cent of our beef cattle people through the artificial insemination program today."

Dr. Herman was formerly professor of dairying at the University of Missouri, and an early pioneer in the A. I. field for cattle improvement. He was appointed as the first Executive Secretary of The National Association of Artificial Breeders in July, 1953. He has a rich background of experience in the dairy production field. For over 24 years he served as a teacher, research worker and lecturer on problems dealing with dairy cattle breeding, artificial insemination and dairy herd manage-

Harry A. Herman

Your *Name*
on this coupon can mean
GREATER DAIRY PROFITS
with FARM ENGINEERED EQUIPMENT!

TECHNICAL INDUSTRIES, Inc.
2711 S.W. 2nd Avenue
Fort Lauderdale, Fla.

TECHNICAL INDUSTRIES TE SA FORT LAUDERDALE, FLA.

Gentlemen:
Please send me full information on MILK-o-METER, FEED-o-METER and other TE SA products.

NAME _____
ADDRESS _____
CITY _____ STATE _____

NO OBLIGATION
Tear out and mail today

TECHNICAL INDUSTRIES TE SA FORT LAUDERDALE, FLA.

NEW! TAG-EZE Cattle Markers
JUMBO NUMBERS BOTH SIDES 1⅛" high deeply stamped black-filled, easy to read.
$9.00 PER DOZ.
F.O.B. Newport, Ky.
UNIT ASSEMBLED IN 30 SECONDS USING SPECIAL PLIER COSTING $1.00
MASCO 133
ALUMINUM TAG Tempered, ⅛" thick—Size 2¾" x 2¼" Wearability guaranteed!
WELDED CHAIN 40", Bright finish twisted link.
STEEL FASTENER — EXTRA Heavy "S" Hook—¼" thick
FREE—Livestock Tag and Poultry Band Catalog!
NATIONAL BAND & TAG CO.
P.O. Box 6-254, Newport, Ky.

WESTON'S ORIGINAL LIFETIME NECK TAG

The favorite of most stockmen, and the most copied tag on the market. Made of rustproof aluminum steel alloy (3½" long, 2½" thick). Durable, lightweight, easy-to-see and stays bright. Chain is brightly finished steel with cadmium plated key ring fastener. Black numbers are baked on to last. Order your chain, tag and fastener sets now!
FREE: Key ring pliers with each order of 25 or more complete chains. Complete set, with any numbers (1 to 100) $1.90

WESTON Manufacturing & Supply Co.
1833 Speer Boulevard, Denver, Colorado

ment. A farm boy, he started milking cows when he was six years old. He is now part owner of a 356-acre farm which has a herd of 140 registered Guernseys. He graduated and took his advanced degrees at the University of Missouri, but also attended the University of Wisconsin.

Dr. Herman has made many contributions to dairy research, authoring more than 50 bulletins, over 150 scientific papers, and is co-author of two textbooks. He is Chairman of the Research Council of The Purebred Dairy Cattle Association, and helped draw up the first set of regulations for registering calves from artificial insemination, the Uniform Rules for Official Testing of Dairy Cattle, and the Uniform Score Card now used in dairy cattle judging.

He is a past Director of the American Dairy Science Association, but is now on the American Dairy Science Association Journal Management Committee, and Vice-President of the Dairy Shrine Club. He helped organize, in June, 1938, the second artificial breeding association in the United States, and assisted in developing training programs for technicians. He also organized and taught the first college-level course on artificial insemination of dairy cattle.

He is a leading dairy cattle judge and has judged at state and regional fairs in over 25 states. He is an approved judge for all dairy breeds and Milking Shorthorns. He writes the Artificial Breeding Column for Hoard's Dairyman, and is a regular contributor to other farm papers. A member of many scientific bodies in the field of dairy production, he is listed in Who's Who in America. He was named winner of the Borden Award in Dairy Production at the 1956 American Dairy Science Association meeting in recognition of his research work. He is a Rotarian of many years standing.

Harry served as secretary of the Missouri G. B. A. from 1931 to 1958. At the present time, Dr. Herman is serving as president of the Missouri Guernsey Breeders Association.

MR. DAIRYMAN—

Don't YOU Be Fooled

about which cooling method is best for farm bulk milk tanks—

The fact is—more than 90% of all milk plants cool their milk with ice-water!

DARI-KOOL'S 33° ice-water cooling removes milk heat faster and maintains lower blend temperatures than direct-expansion coolers. And your butterfat test will not be affected by 'churned' or 'frozen' milk....

New, low-design 400 gallon Dari-Kool shown above. Also available in sizes from 100 to 1250 gallons.

YOU CAN COOL 100 LBS. OF MILK

FOR LESS THAN *2¢

A 1960 Model DARI-KOOL operating under full load and normal milkhouse conditions will cool 100 pounds of milk to 38°F, or below, on less than 1 kilowatt of electricity – on a yearly average.

*Based on an electric rate of 2¢ per kilowatt-hour.

- **DARI-KOOL'S Rapid Ice-Water Cooling DOES NOT FREEZE MILK**
- **Exceeds New 3A Regulations**

On September 1, 1960, the new 3A Cooling Standards became effective. Enforcement of the new regulations can mean *"down-grading"* or *"rejection"* for poorly cooled milk.

Cut-price tanks sold with undersized compressors can prove to be *"mighty expensive bargains"*. With a Dari-Kool you can be SURE that your cooler more than meets the new 3A Regulations. *And your butterfat test will not be lowered by frozen milk* — a common fault of many direct-expansion tanks.

Send for FREE Milkhouse Plan Kit and new DARI-KOOL Purchase Plan
Write Dept. 150 today

DAIRY EQUIPMENT CO., Madison, Wisconsin

Our Newest Sire —

His Dam

Deep Lake Flash's Count

Hawl Jun Clarabell, Ex

DEEP LAKE FLASH'S COUNT
Born November 4, 1959

Sire: **Fritzlyn Jeanette's Flash**
GOLD STAR SIRE
30 daughters, 49 records average 12,519 5.1% 636
30 classified daughters score 86.6 (5 Excellent)

Dam: **Hawl Jun Clarabell,** Excellent
3yr. 2x 305 10,706 494 DHIA
Jr4 2x 305 13,291 625 HIR

Other Sires in service:

YELLOW CREEK S. SUPERIOR 519384
Sire: **Yellow Creek Jewel Supreme 475595** GOLD STAR
Dam: **Yellow Creek King's Cherie 1060574** Excellent
8yrs 2x 365 11982 641 HIR

YELLOW CREEK B. SALAMANDER 519383
Sire: **Yellow Creek R. Beacon 481593** GOLD STAR
Dam: **Yellow Creek S. Jenny 1480184** Very Good
6yrs 2x 365 16183 819 HIR

WYNO SAINT'S ATLAS 530208
Sire: **Wyno Beau's Saint 429156** GBA Summarized Sire
Dam: **Wandamere Ada 994314** Excellent
5yrs 3x 365 15852 702

BETHANY WISTAR'S H. HONOR 525969
Sire: **Villa Crest King's Honor 416480** GBA Summarized Sire
Dam: **Bethany Wistar's Helen 837157** Very Good

LAKE LOUISE KING'S HERCULES 543211
Sire: **Lake Louise Coronation King 428861** GBA Summarized Sire
Dam: **Villa Crest Helena 930826** Excellent
6yrs 3x 365C 13606 731

LAKE LOUISE ROSE HOLLISTAR 506918 GOLD STAR
Sire: **Pine Manor Rose King 288632** GBA Summarized Sire
Dam: **Rockingham Refresh 1076367** Very Good
Jr3 3x 365 14131 781

GOLDEN HARVEST C. CHAMPION 534854
Sire: **Nyala Supreme Commander 395480** GBA Summarized Sire
Dam: **Golden Harvest Monarch's Coleen 1538306** Excellent
Jr3 2x 365 12522 732 HIR

The DHIA average of our Artificial Sired Guernseys lead the state in production during the past year.

800 records average 8,386 milk, 4.9%, 411 fat.

NEPA Artificial Breeding Cooperative

TUNKHANNOCK, PENNSYLVANIA

WILLIAM F. SCHAEFER
Manager

DEAN BROOKS
Guernsey Chairman

Nebraska State Type School

By George W. Chambers

Joe and Laurie Muller, owners of Jo-Be Farms, at Valley, Nebr., were hosts to the Nebraska State Type School on September 21. Harry Herman, Executive Secretary of the National Association of Artificial Breeders, Columbia, Mo., served as official judge and did his usual fine job of placing the classes and leading the discussion. The Mullers were hosts to the group at a very delicious fried chicken luncheon. Paul Riggert, president of the Nebraska G. B. A., expressed appreciation of the group for the fine hospitality provided by Jo-Be Farms.

Leonard Miller, farm manager, and his staff had a very fine group of classes for the judging workout. Philip Cole and C. W. Nibler, Extension Dairymen from the University of Nebraska, scored the placings and assisted with the program.

When the scores were totaled it was learned that Mrs. Leroy Ficke, Milford, was high in the women's division. Mrs. Ed Mormeier, Avoca, was second, and Mrs. Lee Fairley, Fairbury, was third. Robert Pfeiffer, Arlington, was high in the junior division. In the men's division, J. W. Mullenix, Woodbine, Iowa, was first; his son, William Mullenix, was second, and Terry Howard, Lincoln, was third.

The Jo-Be Farms herd had recently been moved from its old location near Omaha to the new farm at Valley. Most of the breeders in attendance were burning with curiosity regarding the new loose housing highly mechanized setup now handling about 200 cows. The new place is being developed after several years of careful study and planning. The Mullers plan to eventually grow into a 500-cow operation. This can be done with little extra cost by simply completing the semicircle of loose housing sheds. The milking parlor incorporates a very attractive viewing room where visitors can observe the milking process. The milk is cooled as it comes from the cows and pumped directly into the bulk truck. Both the college men and the breeders present agreed that the Jo-Be setup was one of the most highly mechanized and best planned commercial purebred dairy setups in the Middle West. All of the milk from the farm goes to the Alamito Dairy, at Omaha, which is owned by the Muller family and is distributed as Golden Guernsey.

Subscribe to The Journal !
KEEP INFORMED . . .

Brandon Farm

" A Continuous Farm Operation Since 1620 "

GENERAL — Our Senior Sire — Has Been Made GOLD STAR

THE ONLY GOLD STAR SIRE IN VIRGINIA

BAYVILLE MARVELOUS GENERAL — Born November 8, 1952

On lease to The Virginia A.B.A., Inc., Rocky Mount, Va., and his semen is available for purchase from them. We are still receiving regular shipments of his semen for use in our herd.

His Excellent Dam

GOLD ★ SIRE

19 daus., 26 rec. av. 10100 5.1%—515 (M.E.—305—2x), 27 cl. daus. av. 82.9%

Brandon G. Emogene, VG '59 '60
11257—617—Sr3—HIR—305—2x
Brandon G. Butterball, VG '59
11904—593—Sr3—HIR—305—2x
Brandon G. Arlet, VG '59
10158—564—Sr3—HIR—305—2x

Sire: **Bournedale General Mars**
76 tested daus. — 3 Excellent
A Bournedale General La Noce son of Bournedale Lady Margaret, 13945—668—Sr4—365C—3x.

Dam: **Bayville Maxfern Wild Rose** — VG 4 times — E '51 '52
6 records include:
11295—550—Jr2—365C—3x
15585—746—6yrs—365C—3x
12569—676—7yrs—HIR—305—3x

ALSO IN SERVICE

BROOKBERRY PEER'S NESTOR
Born November 20, 1955
Sire: **Fairlawn Performer's Peer**
Dam: **Sawaga Improvement's Nettie**, E 5 times
5 records include:
15027—760—Jr4—365C—3x, 15185—764—6yrs—305C—3x
3 tested daughters — all VG

HOLLIKNOLL BOND'S ERIC
Born May 9, 1958
Owned jointly with Holliknoll Farms.
Sire: **Wandamere Anson's Bond**
Dam: **Brays Island Majesty's Saffron**, E '57 '58
14046—754—Jr2—362C—3x, 11089—574—Sr3—HIR—305—2x, 13218—697—Sr4—HIR—365—4x. Dam of 2 VG daughters

Located 15 miles south of Hopewell on Rt. 10, turn left at Burrowsville — 6 miles on Rt. 611.

Charlotte B. Daniel
Robert W. Daniel, Jr. } Owners

SPRING GROVE, VIRGINIA

Morris W. Clements, Manager
Joseph Martin, Herdsman
Telephone: Claremont 241-6

Chat . . .

In the November 7 Journal, on page 908, an incorrect summary was given of *National grand champion females* that were bred by the exhibitor. Since 1906, only six National grand champion females have been bred by the exhibitor, and are as follows: 1906, Gertrude Kelly, M. D. Cunningham, Kansasville, Wis.; 1907, Queen Sanative, M. D. Cunningham, Kansasville, Wis.; 1922, Jeanette of the Prairie 2d, W. W. Marsh, Waterloo, Iowa; 1941, St. James Philosopher's Dipper, St. James Farm, Naperville, Ill.; 1949, Adohr Eldor Pearlette, Adohr Farms, Camarillo, Calif., and 1960, Bayville Royal Lavinia, Bayville Farms, Inc., Norfolk, Virginia.

In this issue, on page 1134, the caption under the dam of Burger's Place Billy should read, "Elmcrest Demonstrator's Patsy is a *maternal* sister of the famous cow, Elmcrest Prophet's Pauline." "Billy" is the highest Gold Star Sire for milk and the highest summarized sire for milk, with 10 daughters, 13 records, that average 13234 lbs. of milk, 4.5 per cent, and 597 lbs. of fat, ME—305—2x. His 32 classified daughters average 86.0 per cent.

WATT BOWEN, Eupora, Miss., has just completed a new pole-type loafing barn for his registered herd of Guernseys. Mr. and Mrs. Bowen are very much in love with their Guernseys and do a top-flight job of feeding and caring for these cattle. Of course, they produce Golden Guernsey milk for Walker Farms.

POLLED GUERNSEYS

The new Ideal Type painting shows a polled Guernsey cow. If we are to accept a hornless cow as the ideal type, then certainly it will behoove us, as purebred breeders, to breed that kind, rather than resort to cruel, mechanical methods which have no effect on the next generation.

Why not take a big step into the future by writing us today about a polled bull calf? We believe we are the only breeders of naturally polled Guernseys in the world doing official testing.

BREED THE NEW LOOK INTO YOUR HERD
PIONEER WITH A POLLED BULL

ANGSTMAN GUERNSEY FARM
Kenneth W. & LaVonne M. Angstman
Route 1 Mora, Minn.

You're In . . .

the best of company in the Sire Issue. You'll be in the best of company, too, if you use Outstanding Guernsey Stationery as breeders everywhere do.

Write us today for samples and prices.

Transcript Printing Company
Printers of the Journal
Peterborough, N.H.

INDIVIDUALLY OR IN GROUPS, THE NAVIGATORS ARE THE RIGHT KIND

1ST SENIOR GET, MARYLAND, 1960
Get of **Curtiss Candy Navigator**

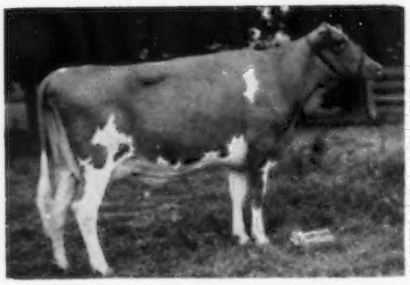

GOLDWOOD NAVIGATOR'S NETH (VG)
9030—410—Sr2—DHIR—305—2x

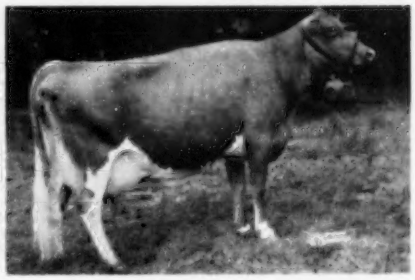

GOLDWOOD NAVIGATOR'S NESSIE (VG)
10636—468—Jr2—HIR—305—2x
12570—564—Sr3—HIR—365—2x
10390—468—5yrs—DHIR—305—2x
6400—310—6yrs—DHIR in 114 days
Milked up to 71.9 this lactation

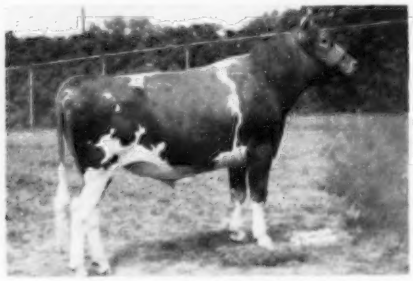

GOLDWOOD NAVIGATOR'S NAOH
Jr. Ch., Harford Co. Fair, 1960. 2nd Sr. Yr., Md. & Pa. G.S., 1960. Beaten both times by Res. Jr. Ch. at 1960 National.

Dam: **Goldwood Hardwick's Glenda** (VG 3 times)
12020—605—Sr2—365C—2x
12646—628—Sr3—365C—2x
13682—692—5yrs—365—2x
11871—576—6yrs—305—2x
11530—567—7yrs—305—2x
9873—460—8yrs—301—2x
11063—513—9yrs—305—2x

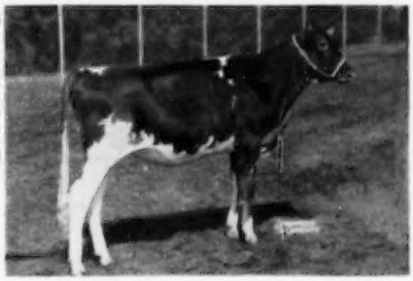

GOLDWOOD NAVIGATOR'S NACRE
1st Heifer Calf, Pa.G.S., 1960.
3rd Heifer Calf, Md., 1960.

Dam: **Valley View D. Daisy** (VG '59)
8247—489—Sr3—HIR—305—2x
8420—482—Sr4—DHIR—304—2x
Sold for $1,050 in 1967.

JOHN D. WORTHINGTON

JOHN D. WORTHINGTON, 3rd

"The Homestead"

Breeders of Guernseys For Four Generations

BEL AIR, MARYLAND

Vaccinated **Telephone: Terrace 8-4400** **Accredited**

INDIVIDUALLY OR IN GROUPS, THE NAVIGATORS ARE THE RIGHT KIND

1ST BEST THREE FEMALES, MARYLAND, 1960
All daughters of **Curtiss Candy Navigator**

Left to Right

GOLDWOOD NAVIGATOR'S NARYLOU (VG)
9480—441—Sr2—DHIR—305—2x

3rd Calf, Md., 1957. 3rd Sr. Yr., Md., 1958. 2nd 2-year-old, N.J., 1959. H.M. All-American Best 3 Females, 1959. 1st 3-year-old, Md., 1960. Sold for $2,900 to Spar Hill, Chadds Ford, Pa., in the 1960 Butterfat Sale.

GOLDWOOD NAVIGATOR'S NIGELLE (E 4 times)
8270—468—6yrs—DHIR in 213 days

Gr. Ch., Md., 1960. Res. Sr. & Gr. Ch., Pa.G.S., 1960. Sr. & Gr. Ch., Md., 1958. 1st Aged, N.J., Pa.G.S., Md., 1959. H.M. All-American Best 3 Females, 1959. H.M. All-American 3-Year-Old, 1957. H.M. All-American 4-Year-Old, 1958.

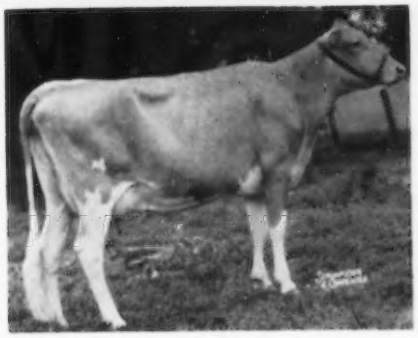

GOLDWOOD NAVIGATOR'S NIKE (VG)
9470—495—Sr2—DHIR—305—2x
2nd 3-year-old, Pa.G.S., 1960

JOHN D. WORTHINGTON

JOHN D. WORTHINGTON, 3rd

"The Homestead"

Breeders of Guernseys For Four Generations

BEL AIR, MARYLAND

Vaccinated **Telephone: Terrace 8-4400** **Accredited**

The Bull Staff At CROASDAILE—HILLANDALE

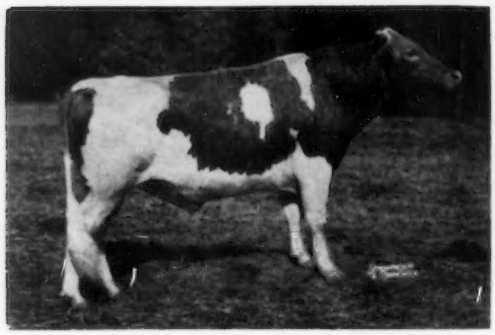

QUAIL ROOST NOBLE JANUS

Born May 6, 1948

50 tested daughters

Sire: **Cesor Noble Maxim**
A son of the noted show cow, Bournedale Martha, 10766—578—F—3x.

Dam: **Quail Roost Lucky Jan**
10041—502—F—3x
11991—614—A—3x
2 tested daughters, 1 summarized son.

QUAIL ROOST RAY ACTOR

Born April 2, 1951

11 tested daughters

Sire: **Quail Roost Raymost**
A Cesor Noble Maxim son of Quail Roost Royal Primrose, VG, 16616—817—5yrs—365—3x, 5 tested daughters — all over 600 lbs. fat.

Dam: **Clear View Valiant Actress, VG**
5 records include 11601—585—Sr4—305C—3x, 3 tested daughters, 1 summarized son.

QUAIL ROOST MAXHOPE

Born September 3. 1951

10 tested daughters

Sire: **Quail Roost Master Max**
A son of the Excellent cow, Alberta of Thorn Hill, 14018—840—B—3x.

Dam: **Glenloch Golden Hope, VG**
3 records include 22039—912—8yrs—365—3x, 4 tested daughters, 1 summarized son.

CROASDAILE LANDMARK EMORY

Born October 31, 1952

8 tested daughters

Sire: **Riegeldale Emory's Majesty**
A son of Bournedale Bellona, 17871—921—A—3x.

Dam: **Clear Springs Landmark's Rona**
7 records include 12928—723—5yrs—365C—3x, 2 tested daughters.

Paternal Brothers

CROASDAILE PRINCE

Born May 30, 1952

6 tested daughters

Sire: **Quail Roost Crown Prince**
A Quail Roost Maxim's Prince son of Rivelon Royal Mabel, 12717—696—AA—3x.

Dam: **Croasdaile's Maxim's Fair, VG**
5 records include 12686—635—6yrs—365—1077 T.M., 3 tested daughters.

CROASDAILE PRINCE LUCKY

Born August 8, 1955

Sire: **Quail Roost Crown Prince**
A grandson of High Point Prince Maxim — a great production sire.

Dam: **G.G. Max Master's Lucy**
4 records include 9550—550—Sr3—305C—3x, 1 tested daughter.

CROASDAILE HOPE'S ADMIRAL

Born March 15, 1957

Sire: **Quail Roost Maxhope**
His daughters include Admiral's full sister, Croasdaile Hope's Agnes, 10308—508—Sr2—HIR—305—3x.

Dam: **Hillandale Cavalier's Ada**
5 records include 14141—817—6yrs—365C—3x, 1 tested daughter, Agnes, above.

HILLANDALE MAXIM'S SIR ROGER

Born April 14, 1946

27 tested daughters

Sire: **Quail Roost King Cavalier**
A son of Appin's Eva, 11852—633—AA—3x (the Fern family).

Dam: **Riegeldale Emory's Dame**
3 records include 10984—664—5yrs—365—3x, 5 tested daughters, 2 PR sons.

BAYVILLE GENERAL LADDIE — Born January 13, 1954

12 tested daughters

Sire: **Bournedale General Mars**
A Bournedale General La Noce son of Bournedale Lady Margaret, 12293—536—Jr2—365C—3x.

Dam: **Hillandale Maxim's Mayfair, VG**
3 records include 14532—743—7yrs—365—3x, 3 summarized sons.

Top Bull Calves And Females Usually For Sale

Federal Accredited 582103
Owners: FRANCES HILL FOX
HERBERT J FOX
Durham, N. C.

CROASDAILE—HILLANDALE

ROBERT RIGSBEE, Herdsman

State Bang's Disease No. 156
P. O. Box 1796
Durham, N. C.

WINDY HILL FARMS

R. D. 3 - Titusville, Pa.

"BREEDING TOWARD PERFECTION"

The Results of Our 1960 Classification Were Most Gratifying
138 Head — 84.78% Above The Line
4 Excellent, 71 Very Good, 42 Desirable, 19 Acceptable, 2 Fair

Our 4 Excellents

Sterling's Priscilla (92)
E '48 '50 '54 '58 '60
5 records include
13503—707—12yrs—HIR—365—2x
1 tested daughter
Dam of **Oris Prince,** see below.

Windy Hill C. Marvel (91)
E '60
On test with 6071—291—Sr2—HIR—2x in 178 days.
A daughter of **Beau's Cherub,** see below.

Villa Crest Rose Leola (91)
VG '57—E '58 '60
3 records include
11663—555—Jr3—HIR—305—2x

Kennersley's Priscilla (90.5)
VG '55—E '52 '56 '60
8 records include
11307—517—7yrs—HIR—365—2x

— Sires In Service —

All Out of Excellent Cows

WYNO BEAU'S CHERUB
Born June 18, 1949
A show bull — Res. All-American Aged Bull, 1955, All-American Aged Bull, 1956. 49 daus., 87 rec. av. 9883—4.9%—487 (M.E.—305—2x), 50 cl. daus. av. 85.4%. The BEAUTY family plus Langwater breeding.
Sire: **Coldspring's Hardwick's Beau**

His Dam

Langwater Angelic
E twice
11657—589—E—1094
17269—821—6yrs—365C—1092
Sold in 1947 for $5,500. 2 summarized sons.

WINDY HILL CHERUB
Born May 21, 1955
A combination of the Beauty and Colorful families. His maternal grandsire, Flying Horse Clara's General, has 8 Excellent daughters and is a full brother to a GOLD ★ SIRE.
Sire: **Wyno Beau's Cherub** (opposite)

His Dam

Riverview General's Mindella
E twice
7 records include
10280—560—Jr3—305C—2x
Sold in 1954 for $4,000. 1 summarized son, 1 tested daughter — VG.

WINDY HILL ORIS PRINCE
Born March 22, 1956
Sr. & Gr. Ch., Pa.G.S., 1958, 1st Aged, Pa.G.S., 1960. A show bull out of our Excellent foundation cow, and by our former sire that combines Prediction and the Pansy family blood.
Sire: **McDonald Farms High Oris**

His Dam

Sterling's Priscilla
E 5 times
10008—508—Sr2—305C—2x
12185—599—10yrs—HIR—305—2x
13503—707—12yrs—HIR—365—2x
Sold in 1946 for $1,000. 1 tested daughter — VG.

A **Beau's Cherub** daughter, **Windy Hill C. Classmate,** topped our Second Invitational Sale for $1,020, and was purchased by James Celestine, Scenery Hill, Pa.

We wish to take this opporunity to thank all those who helped make this sale a success. 25 head sold for an average of $597.40 which was $40.60 more than last year's average.

Breeding Stock Usually For Sale

VISITORS ALWAYS WELCOME
Farm located 3 miles south of Titusville on Pa. Route 8.

T. B. 561063 — Vaccinated — Bang's 20316
JAMES D. BERRY, JR., Owner — Phone Titusville 37364 — JAMES G. MILLAR, Herdsman

FOLLOW THE OREGON TRAILS TO BETTER GUERNSEYS

1925 **Wilsona Guernseys — Rich In Traveler Blood** 1960

1960 PREMIER BREEDER

Banner won wherever offered in shows attended

WILSONA FARMS COMMANDO

10 Years Old—Still In Active Service!

Out of 18 Guernseys in our 1960 show string, as many as 13 were COMMANDO progeny. His son, Wilsona Commando Jason, out of our old show cow, Wilsona C. Janie, E, was **undefeated** Senior Yearling.

UNIFORMITY—His Gets consistently top show winners:

Jr. Get

1958—Undefeated
1959—1st Central Wash.
1st Oregon
2nd W. Wash.
2nd P.I.E.
1960—1st Central Wash.
2nd Oregon
2nd P.I.E.
3rd W. Wash.

Sr. Get

1959—1st W. Wash.
1st Central Wash.
2nd Ore.
3rd P.I.E.
1960—1st Oregon
1st P.I.E.
1st Central Wash.
2nd W. Wash.

TYPE—15 classified daughters average **83.2%**

8 classified 1959, average **85.3%**. COMMANDO daughters rate high in Dairy Character and Body Capacity.

and

PRODUCTION—Typical COMMANDO daughters:

Talco of Tillamook Meadows—VG
Wilsona Commando Colleta—VG—86.0
Wilsona Commando's Desire—D
Wilsona Lynne's Laughter—VG—85.5
Wilsona Commando Darling—VG—86.5
Wilsona September Lady—VG—86.5
Wilsona Commando Babette—D
Wilsona Commando Amoret—VG—88.5
Wilsona Commando Belle—VG—86.5
Wilsona Commando Beth (not cl.)
Wilsona Commando Tally—VG—85.5

14278—748—5yrs—HIR—365—2x
13158—694—5yrs—HIR—365—2x
13031—647—6yrs—HIR—365—2x
12131—548—7yrs—HIR—365—2x
11037—652—Jr4—HIR—365—2x (pending)
9648—531—Sr3—HIR—302—2x
9583—503—5yrs—HIR—257—2x
9327—497—Jr2—HIR—365—2x
8835—471—Sr2—HIR—297—2x
8513—413—Jr2—HIR—2x in 261 days on test
8781—422—Sr2—HIR—305—2x
8934—417—Sr3—HIR—2x in 213 days on test

Wilsona-Bred Animals Will Add This Show Ring Winning Ability and Production Inheritance To Your Herd.

WILSONA FARMS

HANS LEUTHOLD & SONS

Cattle can be good and not be ours,
But if they are ours, they HAVE to be good!

TILLAMOOK, OREGON

WE BREED GOOD ONES ... WE SELL GOOD ONES

NATIONAL RECORDS

SKAGIT COUNTY, *Washington*

GOOD .. UDDERS

BROCKWELL FARM H. V. Ekstran, Bow	**DENNY-DALE FARM** Albert Johnson, Mt. Vernon	**FER-MANOR FARM** Jim Ferguson, Mt. Vernon	**VALLEY PRIDE FARM** Merle Miller, Burlington
CEDARCROFT FARM Cecil White, Mt. Vernon	**EMRL FARM** Keith Egbert, Bow	**RIVER ROAD FARM** James Olson, Mt. Vernon	**WESTERN GLOW FARMS, INC.** Friedrichs Bros., Bow
CHUKLUCK FARM L. W. Power, Burlington	**FAR WEST FARM** Chas. A. Damon, Bow	**RIVERVIEW FARMS** George M. Dynes, Mt. Vernon	**WESTERN HILLS FARM** M. A. Tewalt, Mt. Vernon

SENATOR...

A Herd Sire Rich In GOLD STAR Inheritance And From Our EXCELLENT Julie Family

FER MANOR SENATOR — Born July 23, 1957

A son of **Cla-ore Knight's Loren** (GOLD STAR SIRE), 26 daus., 50 rec. av. 11116 M. 569 F. M.E.—305—2x. 19 cl. av. 83.1%.
Loren is sired by Chicona Novelty's Knight (GOLD STAR SIRE), 47 daus., 122 rec. av. 10411 M. 528 F. M.E. —305—2x. 44 cl. av. 84.7%.

Dam of Senator (E)

Ferdinand's Sandra, E '50 '52
12725—760—7yrs—305C—2x
11230—654—8yrs—365C—2x
13464—745—9yrs—365—2x
A son, Fer-Manor B.F. Samson, is at the Evergreen Northwest Breeders, Inc., Burlington, Wash.

Granddam of Senator (E)

Julie of Sandy Spot, E '49 '50 '52
5 records include:
10298—613—11yrs—305C—2x
11037—634—13yrs—365—2x
6 tested daughters

Maternal Sister to Senator (E)

Sandra's Patsy, E 4 times
10954—613—7yrs—HIR—305—2x
13989—684—10yrs—HIR—365—2x

3 Maternal Sisters To Senator's Dam — The Julie Family

Fer-Manor Mary Julie, VG '53 '54 '56
11866—655—Jr3—305C—2x
11888—696—Jr4—305C—2x
12775—681—5yrs—305C—2x
11688—647—6yrs—HIR—305—2x
A son, Fer-Manor Jeweller, is in service in the herd of Nelson Witmer, East Malta Farm, Dalmatia, Pa.

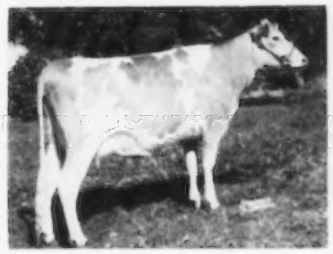

Fer-Manor Jeanette, VG '56
10210—639—Jr3—305C—2x
10078—625—Jr4—HIR—305—2x
A son, Fer-Manor Butterfat Jerry, is being used in the herd of Rannie Livingston, Cloverdale, B.C., Canada.

Fer-Manor Mary Judy, VG '52 '54 '56
11270—589—Sr3—365—2x
10318—532—5yrs—305C—2x
10631—536—6yrs—HIR—305—2x
Her son in service, Fer-Manor Judge, by Western Glow Masher O'War, AR, purchased by Evergreen Northwest Breeders, Inc., for immediate service.

MALES AND FEMALES AVAILABLE FOR SALE

Tie up with the inheritance of our proved Julie family.

FER-MANOR GUERNSEYS · Route 4 · Mt. Vernon, Washington

JIM and ENA FERGUSON, Owners

FOLLOW THE OREGON TRAILS TO BETTER GUERNSEYS

Our Sires In Service Are All Rich In Gold ★ Breeding

TIDELAND LUDLOW'S HANNIBAL

Born April 21, 1954

Sire: **Cla-ore Knight's Ludlow**
GOLD ★ SIRE
We have 11 Ludlow daughters in our herd. A son of Chicona Novelty's Knight, GOLD ★ SIRE, and out of Cla-ore Phil's Lisa, VG, 5 records include *13266—627—Jr2—365C—2x, *14030—*671—Jr3—305C—2x, both former Class Leading records.

Maternal Sister to Hannibal

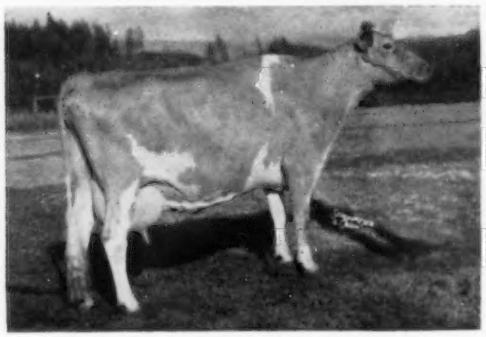

Tideland Lad's Honey, E
7 good records include:
10392—594—Jr2—365C—2x
10987—604—6yrs—305C—2x
11408—598—8yrs—HIR—305—2x
2 tested daughters, full sisters, 1 E, 1 VG.

Dam: **Tideland Hedwick, VG**
7 records av. 10217—524, and include 11765—613—Sr3—305C—2x. Dam of 3 tested daughters that include Honey, above. A daughter of Tideland Hermoso, 3 records including 10847—607—10yrs—305C—2x.

CLA-ORE BONANZA'S JASON

Born November 30, 1955

Sire: **Cla-ore Knight's Bonanza**
⅞ brother to Ludlow, opposite.

Dam: **Cla-ore Knight's Juliet, VG**
5 records include:
13309—673—Sr4—HIR—348—2x
14171—733—5yrs—HIR—365—2x

JASON is a double grandson of the GOLD ★ SIRE, Chicona Novelty's Knight.

Jason's Maternal Granddam

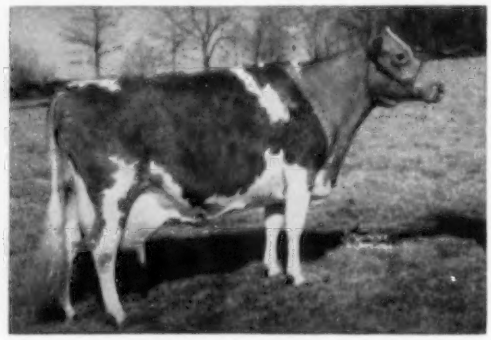

Judith of Cla-ore, E
11332—477—Jr2—305C—2x
16828—781—Sr4—365—2x
15484—703—6yrs—305—2x
14382—622—7yrs—HIR—365—2x
3 tested daughters.

Judith and Jason's paternal granddam, Cla-ore Phil's Beatrice, E 3 times, 7 records include 12150—*705—Sr3—305C—2x, former Class Leader, are both out of the GOLD ★ DAM, Bessie of Cla-ore.

The daughters of the above closely bred Chicona and Cla-ore bulls will be mated to the closely bred Flash bull, below.

DEEP LAKE FY. BERTHOLD — Born April 23, 1959

A double grandson of the GOLD ★ SIRE, Fritzlyn Jeanette's Flash.

Sire: **Deep Lake Flashy**
A son of Grassland Hiwood D-Stella, VG, 4 records include 15258—682—7yrs—365—2x, dam of Adell Farm Stella's F. Charity, E 3 times, *15513—744—Sr4—305—2x, sold in 1958 for $4,600.

Dam: **Adell Farm Lena's F. Bertha, E**
14213—845—Sr4—365—2x
A Flash daughter of Locust Grove I. Lena, 4 records include 8786—513—Jr4—HIR—265C—2x, dam of 2 tested daughters.

His Dam's Udder

Udder of **Adell Farm Lena's F. Bertha** ⟹

Add This GOLD ★ Breeding To Your Herd

Tide and Guernseys are noted for their persistent high production. During 1960 we have completed 26 records for an average of 12090 lbs. milk, 655 lbs. fat (M.E.—305—2x).

H. B. HOWELL, Superintendent
SYDNEY W. PRYOR, Herdsman

JOHN JACOB ASTOR EXPERIMENT STATION
OREGON STATE COLLEGE
ASTORIA, OREGON

LANE GUERNSEY FARM CAMDEN, INDIANA

Dr. W. H. Lane and R. W. Lane

Our Two Young Sires, Rich In Proved McDonald Farms Blood, Are Backed By All-Americans

A Pre Rival Out of A Show Winning Dam —
McDONALD FARMS RIVAL ACE
Born July 15, 1957
(Owned jointly with McDonald Farms)

Himself

All-American Bull Calf, 1958. All-American Senior Yearling, 1959. Member of All-American Jr. Get, 1959. 2nd 2 Years and Under 3, N.G.S., 1960 (beaten by the bull that was made Gr. Ch. of the show).
Sire: **McDonald Farms Pre Rival**
All-American 2-Year-Old, 1954. All-American Aged Bull, 1955.
Dam: **McDonald Farms Pre Venus**
1st Jr. Yr., N.G.S., 1955. A full sister to McDonald Farms Pre Revelation, VG 3 times, 14178—700—5yrs—HIR—365—2x.

A Grandson of High Neptune Out of A Daughter of Premier — GOLD STAR
LANE WATCHFUL PREMIER
Born February 8, 1959

His Maternal Granddam

McDonald Farms Noble Ruby, VG '56
All-American 4-Year-Old, 1955
12430—561—5yrs—305C—2x
2 tested daughters include **McDonald Farms Miss Zelma**, 10831—504—Jr2—305—2x; 6222—270—Jr3—2x in 131 days, **dam of Watchful Premier.**
Sire: **McDonald Farms Jolly Watchful**
Our former herd sire that is a son of McDonald Farms High Neptune, sire of the All-American Get for the past 3 years, and sire of the 1st Jr. Get, 1st Sr. Get, 1st Production Get, N.G.S., 1960.

STOCK USUALLY FOR SALE — VISITORS ALWAYS WELCOME

T. B. Accredited No. 544361 — Certified Bang's Free No. 7652

A Short Cut To . . .

INCREASED SALES

High National Distribution
Local Coverage and Selling

Advertise
In The

Guernsey Breeders' Journal

Assistance gladly given in preparing copy and planning advertising programs.

Louis Merryman's 112th Sale

Monday, January 23, 1961

Fairgrounds, Timonium, Maryland

We Always Have A Good Selection For This Winter Sale And We Are Looking For More Consignments.

Anyone Wishing To Consign Contact Us

John B. Merryman
Sparks, Md.
Tel. PRescott 1-4321

George W. Snyder
St. Johns, Pa.
Tel. Drums, Pa.
PArkview 3-2251

Coming Sales

May 25 — The Guernsey Sale, Woodacres, Princeton, N.J.

May 27 — McDonald Sale, Cortland, N.Y.

Introducing Our Senior Herd Sire

MAURANA GRACE'S KING

Born December 3, 1953

Dam

Maurana Master's Grace
E '52 '53 '54—VG '55 '58
8 records including
15896—793—5yrs—HIR—365C—2x
13984—688—6yrs—HIR—305—2x
On retest, 14849—712—11yrs—HIR—2x in 266 days

Sire

Gardenville Coronation King
114 daus., 244 rec. av. 8903 M, 5.3%, 468 F (M.E.—305—2x), 77 cl. av. 84.3%.

Res. Ch., Elkhart County, 1956. Over 25 daughters in our herd that will be tested as they freshen.

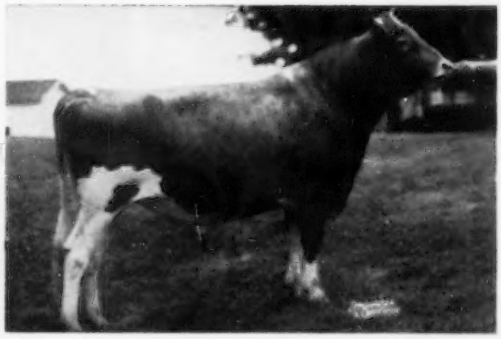

MAURANA GRACE'S KING

His Maternal Granddam

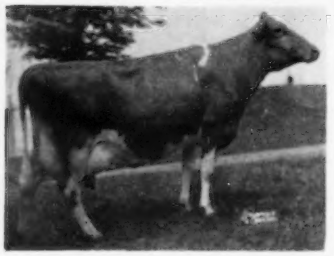

Clearland Butterfat Flash
Very Good twice
13988—775—Jr4—HIR—730
14518—702—7yrs—365—2x
3 tested daughters

Maurana C. Graceful
Very Good '60
10666—593—Sr2—HIR—365—2x
12644—646—6yrs—HIR—328—2x
1st Aged Cow, Elkhart Co., 1960.

His Maternal Sister

His Maternal Great Granddam

Clearland Butterfat Dolly
VG 4 times—E '52
8 records icluding
13410—677—6yrs—305C—3x
11201—580—14yrs—HIR—365—2x

Maurana A. Gracious
Very Good
Res. Sr. & Gr. Ch., I.D.S., 1958
Res. A-A 3-Year-Old, 1958

His Maternal Sister

Cow families are most important in a successful breeding program and we believe we have one of the best in the country in our Dolly family. What this family has done for Mulhocaway Farm, it can do for you.

Maurana Beauty Greatest
Born January 14, 1958
Gr. Ch., Elkhart 4-H, 1960

Another Maternal Sister

MAURANA FARM — Rt. 5
Goshen, Indiana

King Looks Good Individually and On Paper --- But, Also Looks Good In His Progeny

Pictured Below Are A Few

Size — Udders — Tops — Fast Milk Out

Maurana King's Rosa, E '60
9530—498—Jr3
—HIR—335—2x
Best Uddered (Res. Ch.), I.D.S., 1959.

Clearland King's Princess
8698—401—Jr3
—HIR—349—2x
Sold for $2,200 in 1959. 1st 2-year-old, I.D.S., 1959.

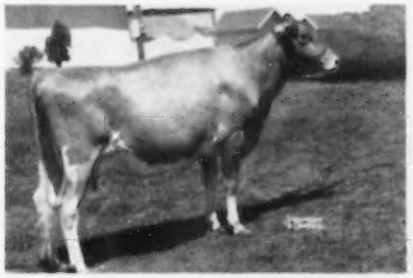

Maurana King's Lola, VG '60
8114—385—Jr2
—HIR—327—2x
8359—406—Jr3
—HIR—302—2x
(pending)

Maurana King's Valetta, D '60
9746—471—Jr2
—HIR—290—2x

Maurana King's Beda, D '58
7485—376—Sr2
—HIR—346—2x
10389—545—Sr3
—HIR—2x
(pending)

Maurana King's Nora, VG '60
10998—505—Sr2
—HIR—344—2x
11060—550—Sr3
—HIR—305—2x
(pending)

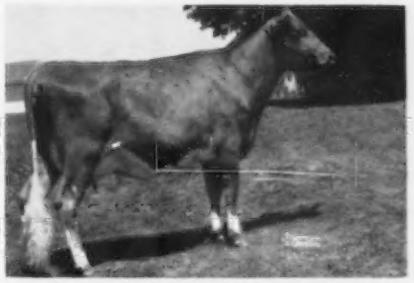

King — Our Junior Herd Sire Will Be Eligible For Gold Medal for Production By The Indiana State Dairy Breeders Association, For Having 6 Daughters That Average Over 500 Lbs. Fat — 2x.

MAURANA KING'S SHANE
Res. Gr. Ch., Ind., 1959. 2nd Aged, I.D.S., 1959. Over 20 daughters in our herd.

Maurana King's Twila
Sold for $1,450 in The Guernsey Sale to T. W. Bacchus, Jr., Elkton, Md.

King is the bull we have been trying to discover for some time. His daughters are making from 50 to 150 lbs. more fat as 3-year-olds than they did as 2-year-olds. 22 daughters now on test in 4 States.

"Crossing Our Butterfats With Green Meadow"

T. B. Accredited — Calfhood Vacc. — Bang's Cert.

MAURANA FARM — Rt. 5 Goshen, Indiana

DR. M. L. WELDY, Owner — CHARLES PROUGH, Manager

Our Two Home-Bred Herd Sires In Service

Our Senior Sire — GOLD ★

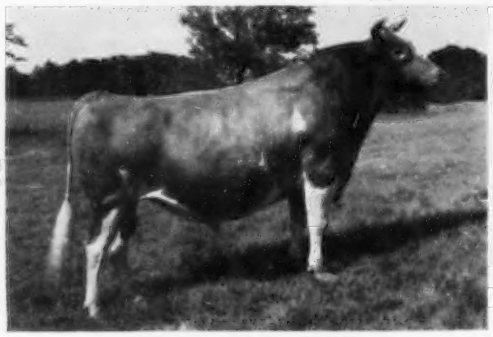

MAPLE LEAF ALERT

In service at East Tenn. A.B.A., Knoxville, Tenn. 12 daus., 21 rec. av. 11534 M, 4.7%, 546 F (M.E. —305—2x), 13 cl. av. 85.6%. A son of **Maple Leaf Ill. Lena,** VG 3 times, 11425—561—5yrs—HIR—305C—2x, and **Boulder Bridge Sir Royal.**

Our Junior Sire

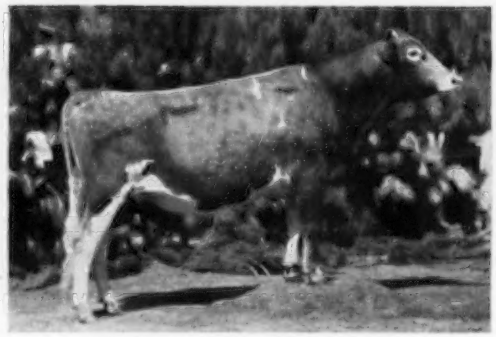

MAPLE LEAF ROYAL LAD

H.M. All-American Jr. Yrlg. Bull, 1959. 1st 2-year-old, Sr. & Gr. Ch., Minn. State Fair and S.E. Parish Show, 1960. A son of **Maple Leaf I. Glamour,** VG 4x, 13372—633—5yrs—HIR—352—2x and **Boulder Bridge Sir Royal.**

Our Excellent Grand Champion

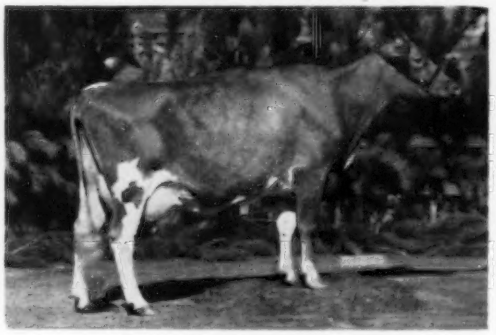

Maple Leaf Theodora (E '60)
1st 3-year-old, 1st Best Uddered, Sr. & Gr. Ch., Minn., 1960; 1st 3-year-old and Sr. & Gr. Ch., S.E. Minn. Parish Show, and Rochester Spring Show, 1960. Her Bull Calf has been sold to Ransom Farm, Williamsburg, Kansas.

1st Dairy Herd, Minn., 1959

From right to left —
Maple Leaf Theodora (opposite)
Maple Leaf A. Lola (VG 4 times)
2nd 4-year-old, Minn., 1959
3rd Aged, Minn., 1960
Maple Leaf R. Lenore (E twice)
Gr. Ch., S.E. Parish Show, 1959
Full sister to Alert.
Maple Leaf I. Sharon (VG '60)
1st 2-year-old, Minn., 1959

Other Winners at The Minnesota State Show

First Senior Yearling Heifer
First Best 3 Females
Second Junior Yearling Bull
Second Junior Get of Sire
Second Senior Yearling Bull
First Senior Get of Sire
First Dairy Herd
Second 3-Year-Old Cow
Third Bull Calf
Third Junior Yearling Heifer
Third Aged Cow

Premier Breeder — Premier Exhibitor
★ Gold Star Breeder ★

Sons of Sharon and Theodora, and full brothers to Royal Lad, Alert, and Lenore are available.

The farm is located 1 mile south, 1 mile east on County Road 25. Telephone: Lewiston 3721 or 3723.

ELMER J. WIRT & SON **MAPLE LEAF FARM** LEWISTON, MINNESOTA

T. B. ACCREDITED — BANG'S CLEAN

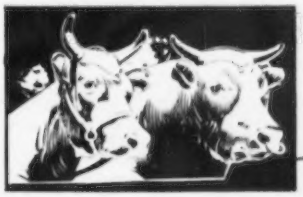

Kleinpeter FARMS

REGISTERED GUERNSEYS

ROUTE 3 BATON ROUGE, LOUISIANA PHONE WA 1-1421

EIGHT MILES SOUTH OF BATON ROUGE SIXTY MILES NORTH OF NEW ORLEANS ON U.S. HIGHWAY 61

Leon R. Kleinpeter, Sr., President Thomas G. Kleinpeter, Manager Andrew Morris, Herdsman

HIR Testing Green Meadow Breeding

Herd Sires Rich In Green Meadow Breeding
All Backed By GOLD ★ Inheritance

Superb's Maternal Granddam

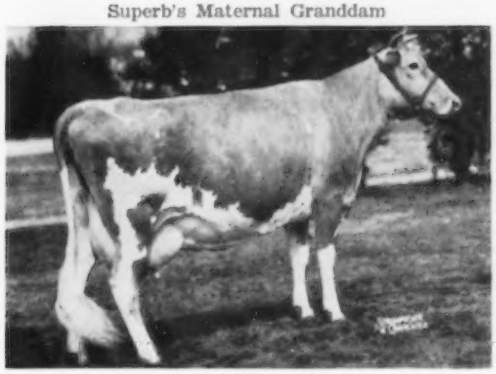

FAIRLAWN HORNET'S SUPERB

Born April 15, 1959

Sire: **Fairlawn Actress' Hornet**
A Green Meadow Hornet son of Bright Lad's Actress, E at 13 years, 19146—980—Jr4—365—3x, 4 PR sons, 1 tested daughter.

Dam: **Fairlawn Actor's Noble Girl**, VG
A daughter of the GOLD STAR SIRE, Fairlawn Peerless Actor. Sold in 1959 for $3,500.

←Next Dam: Foremost Footprint's Quantity, VG
4 rec. include *24209—*1127—9yrs—365—2x, 3rd for fat, 1st for milk. Sold in 1953 for $13,000. 2 PR sons, 1 GOLD STAR, 4 tested daughters. Full sister to a GOLD STAR SIRE that has 3 GOLD STAR sons.

FAIRLAWN PAMELA'S WARRIOR

Born February 3, 1958

Sire: **Fairlawn K. Warrior**
30 daus., 77 rec. av. 10398—5.0%—516 (M.E.—305—2x), a son of a GOLD STAR SIRE.

Warrior's Dam

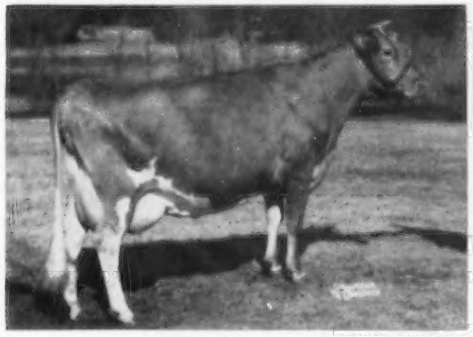

Pine Hill Peerless Pamela, VG
*17432—*940—Jr4—365C—2x
1st for fat, 3rd for milk
19492—*1112—5yrs—365C—2x
4th for fat
17905—999—6yrs—365—2x
2 tested daughters

FAIRLAWN SPRUCE'S ACTOR

Born August 27, 1959

Sire: **Fairlawn Blanche's Actor**
A son of Fairlawn Peerless Actor, GOLD STAR SIRE, and out of Riegeldale King's Blanche, GOLD STAR DAM.

Actor's Dam

Fairlawn Actor's Spruce, VG
10888—593—Jr3—305—2x

Member 1st Produce, Topsfield, 1958. A daughter of a GOLD STAR SIRE, and out of the 9 times Excellent, Fairlawn K. Muriel, GOLD STAR DAM.

Sons of these sires usually for sale.

Plan to pay us a visit — You are always welcome

Please address correspondence to Leon R. Kleinpeter, Jr., Kleinpeter Farms Dairy, Inc., Route 3, Baton Rouge, La.

The Daughters By Our Le Skyline Bull Are Most Impressive

On May 30, 1960 . . . 14 Daughters By McDonald Farms Le Skyline Were Classified . . . All Above The Line . . .

2 EXCELLENT — 8 VERY GOOD — 4 DESIRABLE

LE SKYLINE Is An A.G.C.C. Summarized Sire

27 daus., 48 rec. av. 9370 M, 480 F, M.E.—305—2x, 17 cl. av. 85.7%.

An Excellent Le Skyline Daughter

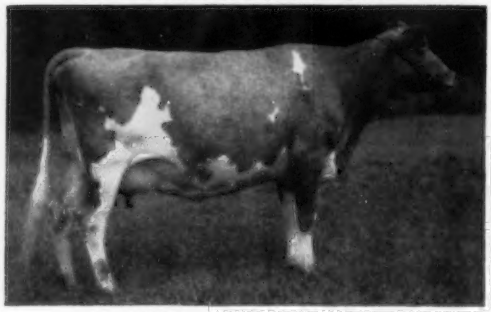

Skyline Lee's Dawn (E)
12638—565—Sr4—HIR—305—2x
10103—502—Sr3—HIR—305—2x

She is a full sister to **SKYLINE LEE'S COMET,** one of our herd sires. She is also a full sister to Skyline Lee's Trinket (E '60), 11649—517—Jr2—HIR—305—2x. **Two other full brothers, Skyline Lee's Master (9/16/58) and Skyline Lee's Prince (10/3/59) are also in service.**

NOW IN SERVICE

SKYLINE LEE'S COMET

Born July 20, 1957

← A full brother to Dawn

Dam of Dawn and Comet

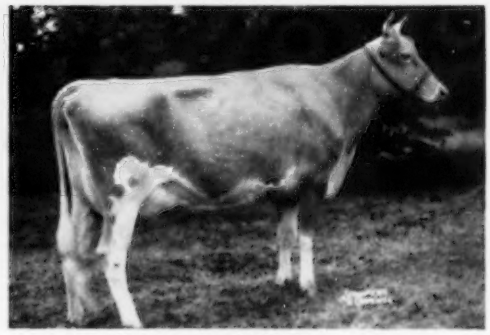

Stringtown Twilight (E 4 times)
7 rec. include 12355—619—Sr2—365C—3x, 14960—738—6yrs—365—2x, 11123—505—9yrs—HIR—305—2x.
1st Produce, Nebr., 1959.
4 tested daughters

A HIGH NEPTUNE FROM THE ELEGANCE FAMILY

McDONALD FARMS SKYLINE SATELLITE — Born November 1, 1957

Sire: **McDonald Farms High Neptune,** sire of the 1st Jr. and Sr. Gets of Sire, National, 1960. Sire of the All-American Sr. Get of Sire for the past 3 consecutive years.

His Dam

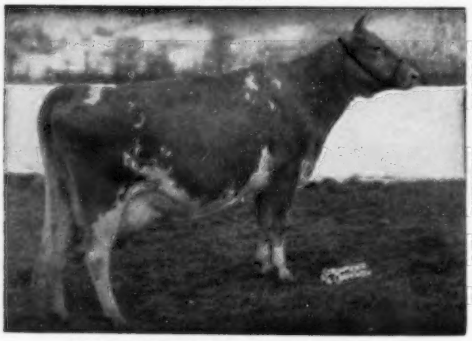

McDonald Farms Pre Lynn (E 4 times)
8 rec. include 15692—806—Sr4—365C—3x, 17325—853—6yrs—365—3x, 18466—925—7yrs—365C—3x, 14569—658—10yrs—HIR—365—2x. 3 PR sons, 4 tested daughters.

His Dam's Full Sister

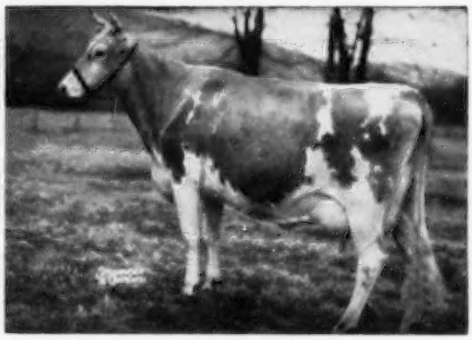

McDonald Farms Pre Nannette (VG 3 times)
12337—664—Sr2—365—3x
18292—1000—Jr4—365C—3x
17429—935—8yrs—365—2x
3 PR sons, 1 tested daughter

The dam of **SATELLITE** is out of the GOLD STAR DAM, McDonald Farms Elegance (VG), 15496—758—8yrs—365C—3x, 12220—623—5yrs—365C—2x, 3 PR sons, 5 tested daughters, 3 full sisters include Pre Lynn, Pre Nannette (above) and McDonald Farms Ingabell, VG 4 times, E '56, 15763—931—9yrs—365C—3x.

In order to make barn room, WE WILL SELL 20 head of young cows and heifers.

PLAN TO VISIT OUR HERD . . . WRITE US YOUR NEEDS

Federal Accredited Herd No. 566097 State Bang's Free No. 2

O. H. LIEBERS — L. E. LIEBERS, Owners

Route 1 **LINCOLN, NEBRASKA**

Located on Highway 77, just south of Lincoln

1918 — Edisto Farms — 1960

"The Green Meadow Herd of the South"

Sires In Service

Gold ★ Breeding — Proved Production — Excellent Type

NYALA PRINCE'S MAJESTIC

Born December 12, 1950

93 daus., 197 rec. av. 9350—5.1%—480 (M.E.—305—2x), 146 cl. daus. av. 81.2%.

Sire: **Nyala Peerless Prince,** GOLD ★ SIRE
A son of Fairlawn Peerless Actor, GOLD ★ SIRE, and out of Fairlawn Peerless Ermine, VG, 17855—893—8yrs—365—3x, GOLD ★ DAM.

Dam: **Nyala Supreme Faithful,** VG
13448—725—Jr3—365C—3x
15062—815—5yrs—365C—3x
3 tested daughters

FAIRLAWN HORNET'S PEERLESS

Born January 1, 1956

Full brother to Fairlawn Hornet's Minerva, VG, 12803—647—Jr2—365C—3x.

Sire: **Fairlawn Actress' Hornet**
A son of Bright Lad's Actress, E '47 at 13 years, 19146—980—Jr4—365—3x, 1 tested daughter, Fairlawn Hornet's Actorine, E 3 times, 15473—785—5yrs—365—3x, full sister to Hornet.

Dam: **Fairlawn Peer's Silver Queen,** VG
14422—766—Jr4—365C—3x
13957—753—5yrs—343C—3x
A great granddaughter of Ermine, GOLD ★ DAM.

Maternal Brothers — Out of A Full Sister To Majestic, Above

EDISTO FARMS G. BANDMASTER

Born May 22, 1954

Sire: **Fairlawn Hornet's General**
87 daus., 96 rec. av. 10092—4.9%—495 (M.E.—305—2x), 102 cl. daus. av. 82.4%. An Actress' Hornet son of Fairlawn H. Freckles, VG, 17630—814—Jr4—365C—3x.

EDISTO FARMS TRANSFER'S BARON

Born November 24, 1958

Sire: **Blakeford Transfer,** GOLD ★ SIRE
37 daus., 73 rec. av. 10848—5.1%—548 (M.E.—305—2x), 35 cl. daus. av. 84.8%. A Blakeford Formidable son of Blakeford Tranquil, E, 15706—748—CC—3x.

G. BANDMASTER and **TRANSFER'S BARON** are out of **Nyala Prince's Baroness,** VG, 13129—701—Jr2—365C—3x, 14050—705—Sr4—365—2x, 11260—593—8yrs—HIR—305—2x, 1 tested daughter.

LAKE LOUISE KING'S WHITTLER

Born June 26, 1958

Sire: **Lake Louise Coronation King**
30 daus., 45 rec. av. 10826—5.1%—550 (M.E.—305—2x), 17 cl. daus. av. 86.6%. Sire of 6 Excellent daus. A son of Douglaston King's Charlotte, VG, 19751—988—AA—3x.

Dam: **Lake Louise Wistful,** VG
17255—772—Jr4—365C—3x
Paternal sister to Lake Louise Anthracite's Patsy, E, 18631—939—6yrs—365C—3x.

LAKE LOUISE QUEENIE'S BLAZE

Born June 16, 1958

Sire: **Lake Louise Rose Hollistar**
GOLD ★ SIRE
10 daus., 12 rec. av. 11671—5.0%—589 (M.E.—305—2x), 17 cl. daus. av. 84.1%. A Pine Manor Rose King son of Rockingham Refresh, VG, 14131—781—Jr3—365—3x.

Dam: **Lake Louise Coronation Queenie,** E
15306—882—Jr2—365C—3x
15875—898—Sr3—365—3x
13000—704—6yrs—HIR—301—2x
13730—735—7yrs—DHIR—305—2x

HANOVER HILL CAPTIAN

Born April 30, 1957

Sire: **Hanover Hill C. Jupiter,** 30 daus., 65 rec. av. 10384—4.8%—503 (M.E.—305—2x), 24 cl. daus. av. 84.2%. An Argilla Philosopher son of Argilla Ceres, 15979—954—AA—3x.

Dam: **Perona Conqueror Bess,** E, 12468—574—Jr3—HIR—305—2x, 12084—550—Jr4—HIR—305—2x, 13687—654—6yrs—HIR—305—2x.

Breeding Stock For Sale At All Times

Majestic Frozen Semen Available From NOBA, Inc., Box 1015, Tiffin, Ohio.

EDISTO FARMS — Denmark, South Carolina

Office Phone SY 3-3729
J. B. GUESS, JR. — J. B. GUESS, III — T. CONNOR GUESS, Owners
JULIUS E. BELL — DUNCAN SMOAK, Herdsmen
WILLIAM N. GASTON, Herd Manager — T. B. and Bang's Accredited

1926 — Green Meads Guernseys — 1960

SACRIFICE SALE

WE ARE COMMISSIONED TO DISPERSE THE **ENTIRE GREEN MEADS GUERNSEY HERD** AT PRIVATE TREATY. IT IS **PRICED TO MOVE RIGHT NOW . . .** MUST BE OFF THE FARM BY **DECEMBER 15th.**

54 HEAD — 29 COWS & BRED HEIFERS — 20 OPEN HEIFERS ALL AGES — 5 BULLS

Includes the Eastern States 1960 winners: Junior Champion Bull; John S. Ames Trophy winning cow; son, daughter and herself, GREEN MEADS COUNTESS AGATHA (VG—twice), 15320—620—Jr2—365C—3x, *20706—835—Jr4—365C—3x; 4 full sisters out of GREEN MEADS COUNTESS DONA, 15164—661—Jr2—365C—3x; 3 daughters, 1 gd.dr. out of GREEN MEADOW COUNTESS WILMETTE, 15053—656—Jr2—365C—3x . . . AND ALL THE GREAT INDIVIDUALS AND FAMILIES BUILT OVER THE 30 YEARS OF CONTINUOUS A.R. TESTING OF LINE-BRED LANGWATER—GREEN MEADOW BLOODLINES.

An unprecedented bargain stemming from suddenly forced changes at Green Meads . . . and the price will be a shocker for even the most penurious Yankees. We are going to move fast on this one.

DUNN & HARWOOD, Schoharie. N.Y., AXminster 5-8165 and Cordaville, Mass., HUntley 5-0714.

Ask us about a herd of Hereford cattle that must also sell quickly.

OAK HILL FARM — Milking Herd Dispersal

Monday, December 12 — GLENWOOD, ARKANSAS — 10:00 A.M.

Glenwood is located 30 miles So. of Hot Springs. Farm — 1 mile No. of Glenwood, Hiway 70 on Bethel Rd.

Sale Under Cover — Lunch Available

70 REGISTERED HOLSTEINS — **30 REGISTERED GUERNSEYS**
30 Grade Cows

Bang's — T.B. Tested — Calfhood Vaccinated

Herd has been assembled the past three years from top bloodlines of Canada, Michigan, and Wisconsin. Most heifers are sired by Canadian or Bull Stud Bulls and cows are bred to Arkansas Dairy Breeders Ass'n Bulls.

FINANCING AVAILABLE to qualified parties.
25% down — Balance in monthly payments to 24 months. Contact Terry Graham, 2101 E. 5th., Tyler, Texas. Phone Ly-26591.

Motel accomodations available in Hot Springs.

For CATALOGS write Jack Kay, c/o Oak Hill Farm, Glenwood.

Rosalind Courtright — Owner
Glenwood, Arkansas
Phone EL 64156

Jack Kay
Sales Manager & Auctioneer
Buda, Texas

JOHN PLAIN FARM, INC. — CARY, ILLINOIS

"All Cows 2x Machine Milked, Just Like You Do At Home"

Our Second Classification On June 23, 1960 Proved Most Gratifying

45 HEAD — **2 Excellent** — 27 Very Good — 14 Desirable — 2 Acceptable

Our 2 Excellent Grand Champions

Pine Star Cap's Miss Queen
Excellent '58 '59 '60
13632—739—5yrs—HIR—351—2x
14697—817—6yrs—HIR—305—2x
16861—922—7yrs—HIR—305—2x
Class Leader 6th for fat
1st Aged Cow and Res. Gr. Ch., N. Ill. Parish Show; 1st at International Dairy Show; 4th at the National, 1959.

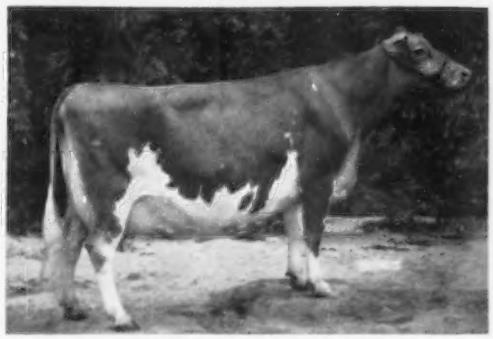

Brutusdale Great Oak's Betty
Excellent 60
12611—700—Sr4—HIR—365—2x
On retest with 11960—648—6yrs—HIR—2x in 295 days. Res. All-American 4-Year-Old, 1958. 1st Dry Cow, Sr. & Gr. Ch., International Dairy Show, 1959.

Sires In Service

A Proved Sire . . . Now In Service At Curtiss Breeding Service, Inc.

McDONALD FARMS RIVAL VIKING

7 Daus.,	Av. 11047 M	— 554 F	(M.E.—305—2x)
7 Dams	Av. 9684 M	— 484 F	(M.E.—305—2x)
Increase	+1363 M	+70 F	

14 daus. cl., 6 VG, 7 D, 1 A, av. 84%. These are all his daughters taken down the line as they freshened. None have been culled to date. **Viking** was twice All-American Bull. Sire of 1st Sr. Bull Calf, N. Ill. Parish Show and Lincoln, Ill., 1960; 2nd prize 2-year-old Cow, Ill. State Fair, 1960.

McDONALD FARMS MISTER BRENT
Born October 27, 1958

Sire: **McDonald Farms Premier**
GOLD STAR SIRE
30 daus., 52 rec. av. 9883 M, 5.2%, 515 F (M.E.—305—2x), 44 cl. av. 84.6%.

Dam: **McDonald Farms High Jilda**
VG 4 times—E '54
8 records include 14247—712—7yrs—365C—3x.

If you are in need of a good herd sire or some foundation females, drop us a line or call.

COLBY'S MR. MALANA
Born February 16, 1956

1st Aged Bull, Sr. & Gr. Ch., N. Ill. Parish Show, 2nd Aged Bull, Ill. State Fair, 1960. He was the sire of 1st Jr. Get, N. Ill. Parish Show, 2nd Jr. Get, Ill. State Fair, 1st Jr. Bull Calf, N. Ill. Parish Show, Jr. Ch. & 1st Sr. Yr. Heifer, at Ill. State Fair, and N. Ill. Parish Show, 1960.

Sire: **Flying Horse Rosemary General**
His 3 nearest dams av. 19523 M, 1080 F. Combines the blood of the Primrose, Flute and Rose families.

Dam: **Landmeadow Malana,** Excellent '57
7 records include 18733—889—7yrs—HIR—365—2x, 18640—877—9yrs—HIR—305—2x. She is by a GOLD STAR SIRE out of a GOLD STAR DAM.

H. LACHMAN and W. H. RICHTER, Owners
CARY, ILLINOIS
JOHN BARCHARD, Farm Manager

Address Correspondence to
DEAN SPESARD, Herd Mgr., Cary, Ill.
Phone Algonquin, Ill., OL 8-7216

HIR — DHIA Testing — Accredited T. B. and Bang's — Vaccinated — Certified Herd

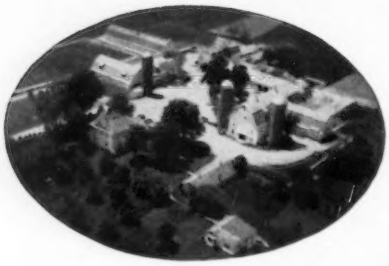

ROLLING ACRES

ELGIN, ILLINOIS

Route 1, Box 125

MRS. GERTRUDE MCNAUGHT, Owner
Phone: Atwater 9-3431

LEWIS PORTER, Herd Manager
B. J. WINCHELL, Field Manager

GOLD ★ SIRE and Sire of Three GOLD ★ SIRES

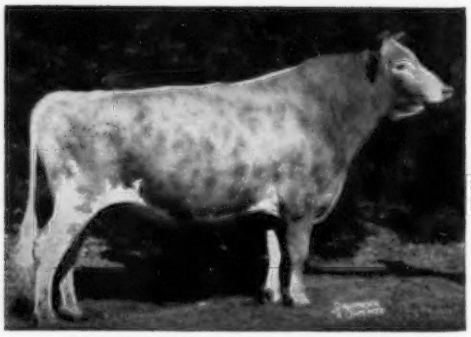

FOREMOST QUANTITY'S ROYAL

39 daus., 68 rec. av. 11134—4.6%—511 (M.E.—305—2x), 58 classified daus. av. 83.3%.

GOLD ★ SIRE

His 3 GOLD ★ SONS

ROSEWOOD ROYAL ARISTOCRAT
GOLD ★ SIRE

When resummarized, 35 daus., 56 rec. av. 11375—4.9%—559 (M.E.—305—2x), 19 cl daus. av. 85.2%.

NORGERT'S ROYAL DIAMOND
GOLD ★ SIRE

When resummarized, 19 daus., 32 rec. av. 10985—5.0%—554 (M.E.—305—2x), 17 cl. daus. av. 82.7%.

ROSEWOOD ROYAL BEACON
GOLD ★ SIRE

When resummarized, 28 daus., 35 rec. av. 10565—4.8%—505 (M.E.—305—2x), 31 cl. daus. av. 83.0%.

— Typical Quantity's Royal Daughters —

Rosewood Royal Primrose, VG '60
*18815—799—5yrs—HIR—305—2x

Norgert's Royal Dewdrop, VG '60
12872—793—5yrs—HIR—365—2x

Norgert's Royal Shirley Ann, E 4 times
14767—676—5yrs—HIR—305—2x

Norgert's Royal Alexis, VG '58 '60
12207—651—Jr3—HIR—352—2x

Norgert's Royal Carolyn, VG 4 times
12168—636—Jr4—HIR—365—2x

Norgert's Royal Kajilla, VG 3 times
12269—635—Jr4—HIR—305—2x

Rosewood Royal Flash
12122—634—Sr2—HIR—365—2x

Rosewood Royal Shirly, VG '58 '60
13977—631—Jr3—HIR—365—2x

Norgert's Royal Nan, VG '60
*14619—627—Jr2—HIR—305—2x

Rosewood Royal Lula, VG '60
12812—626—5yrs—HIR—305—2x

For Sale — 35 Females and Bulls Out of Our Best Cows

"The Welcome Mat Is Out At Rolling Acres"

ROLLING ACRES

ELGIN, ILLINOIS

Route 1, Box 125

MRS. GERTRUDE MCNAUGHT, Owner
Phone: Atwater 9-3431

LEWIS PORTER, Herd Manager
B. J. WINCHELL, Field Manager

Presenting --- Some of The Outsanding Cows In The Herd

National 3-Year-Old Futurity Winner 1960

Senior and Grand Champion Illinois State Fair 1960

Norgert's Bea Dewdrop, VG '60
9177—501—Jr2—HIR—305—2x
Due in January to the service of Norgert's Royal Nance.

Norgert's Scotsman Dewdrop, E '60
12328—708—Sr4—HIR—305—2x
15002—848—6yrs—HIR—305—2x
Bred to Henslee Farms V. Fame.

Norgert's Royal Supreme, E '58 '60
12860—605—Jr4—HIR—365—2x
13189—613—6yrs—HIR—305—2x
Due in October to the service of Norgert's Quebec Scotsman.

Char-Lane E. Nancy, E 5 times
18410—842—6yrs—HIR—305—2x
*19084—872—7yrs—HIR—305—2x
Gr. Ch., N.G.S., 1955. Bred to Rosewood Royal Aristocrat.

Valleyland Paulette, E 3 times
16860—772—8yrs—365C—2x
16490—775—10yrs—HIR—362—2x
Due in December to the service of Foremost Quantity's Royal.

Henslee Farms K. Naomi, E '60
11562—628—Sr3—365—2x
12576—701—Sr4—365—2x
Gr. Ch. at Ohio, Ky., Ind., Mid-South, and Tenn., 1959. Due in November to the service of Henslee Farms Galahads Virgel.

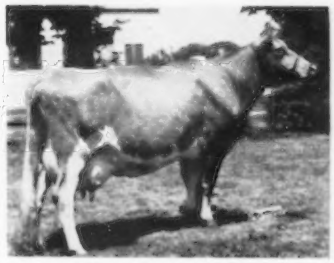

Avalawn Pixie, E 3 times
18735—876—7yrs—365C—2x
18760—899—12yrs—HIR—365—2x
Two lovely daughters in the herd.

Premiere Breeder and Exhibitor at the Illinois Fair, No. Ill. Parish Show, and Indiana State Fair, 1960.
Our 1959 DHIA herd average on 114 cows was 11,117 lbs. milk, and 537 lbs. fat actual.

For Sale — 35 Females, and Bulls Out of Our Best Cows

"The Welcome Mat Is Out At Rolling Acres"

A PAIR OF JUNIOR HERD SIRES

A Defender Son From The Fanita Family —

COLDSPRING'S DEFENDER'S FEARLESS — Born September 9, 1957

Sire: **Coldspring's B.R. Defender,** he by Coldspring's Beauty's Romulus (the BEAUTY family), and out of Dotty of West Side Farm, Excellent 4 times, *25338—*1329—11yrs—365—3x.

His Dam

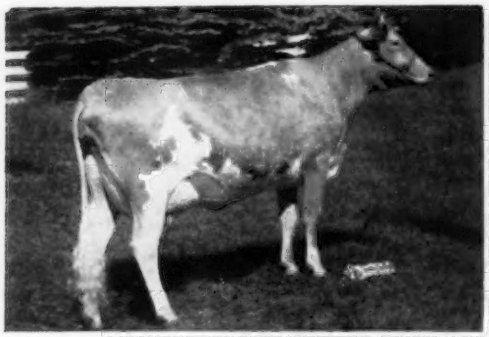

Coldspring's Noble's Fanita (VG)
13652—755—Jr2—365C—3x
17939—1072—5yrs—365—3x
2 PR sons, 1 tested daughter

Maternal Sister To His Dam

Coldspring's Romulus' Fanita (E '54)
13308—600—Jr2—365C—3x
14845—666—6yrs—365C—3x
18018—895—8yrs—365C—3x
3 tested daughters

A Jolly Paragon From The GOLD STAR, Lady Augusta Family —

McDONALD FARMS ROYAL COUNT — Born November 1, 1959

He traces top and bottom to Douglaston Lady Augusta (GOLD STAR DAM)

Sire: **McDonald Farms Jolly Paragon,** he by McDonald Farms High Neptune (sire of the 1st Jr. and 1st Sr. Gets of Sire, National, 1960), and out of McDonald Farms Della, Excellent 3 times, show ring winning daughter of Foremost Prediction and Lady Augusta.

His Dam

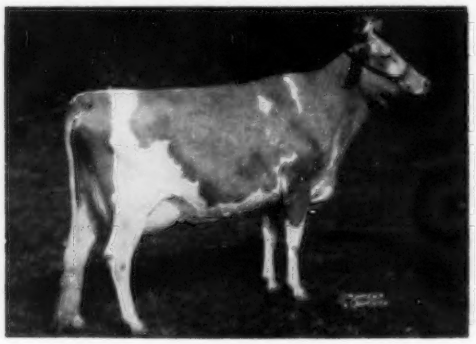

McDonald Farms Steadfast Star (VG)
14456—783—Sr3—365—3x
11570—632—6yrs—HIR—305—2x
On retest and going strong.
Sold for $2,100 in 1957.

His Dam's Full Sister

McDonald Farms S. Music (E '54)
12707—660—Jr2—365C—3x
15445—821—5yrs—365C—3x
13646—708—7yrs—305—2x
12270—629—8yrs—365—2x

PINE GROVE FARM **Binghamton, New York**

GEORGE J. POLLACK, Owner
Phone 7-1562

Federal Accredited
Negative to Bang's 1974

South View Farm and Metzger Farms

A — South View Farm
B — Metzger Farms

VISITORS ALWAYS WELCOME

Good Bulls Are A MUST In Any Successful Breeding Program — Below Are Sires In Serivce At South View and Metzger Farms

Two Sons In Service of
Our Great Dolly Cow —

South View Burt's Dolly
Very Good '56 '57 '59
4 records, 305—2x av. 11615 M, 582 F
12474—645—Sr3—HIR—305—2x
13284—673—Sr4—HIR—305—2x
Dam of 2 Very Good daughters.

In Service —

SOUTH VIEW SUPREME'S DUKE
Born October 21, 1957
Many outstanding daughters in our herd.

Sire: **Yellow Creek Jewel Supreme**
GOLD STAR SIRE at Mich. ABC, Inc.

Duke's Paternal Granddam

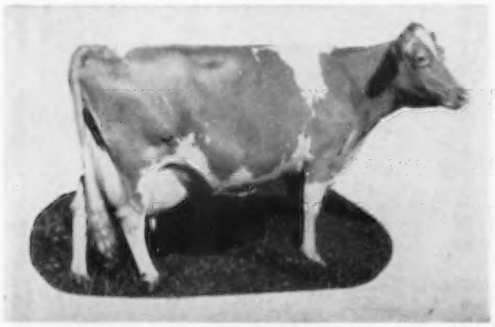

Yellow Creek Supreme's Jewel (VG)
4 records av. 13804 M. 716 F
15033—783—5yrs—365C—2x

Also In Service —

SOUTH VIEW DOLLY'S FASCINATOR
Born October 20, 1955

His daughters, in our herd, are making very creditable records.

Sire: **Curtiss Candy Fascinator**
A son of St. James Count's Verity, E '51 '53, 18772—924—6yrs—365—3x.

We Will Sell This Dolly Son
By Bonanza —

SOUTH VIEW BONANZA'S DARCY
Born November 24, 1959

Sire: **Nyala Ermine's Bonanza**
GOLD STAR SIRE
24 daus., 34 rec. av. 11668—5.0%—581 (M.E.—305—2x), 24 cl av. 86.6%.

Our Senior Sire — Out of
A Transfer Daughter —

NORMANDY METEOR
Born August 23, 1955

His first daughters to freshen are milking real good, with beautiful udders and sharp shoulders. His first daughter — Metzger Farms Meteor Robina, has 9190—452—Jr2—2x in 303 days, should finish with over 10,000 lbs. milk and 500 lbs. fat in 365 days.

Sire: **Woodacres Maxim Leader**
Many outstanding daughters at Normandy Farm.

His Dam

Normandy Melody (VG 4 times)
12735—585—Jr2—365—2x
11494—533—Sr3—305—2x

Our Transfer Son —

METZGER FARMS TRANSFER VALOR
Born December 20, 1957

Sire: **Blakeford Transfer**
GOLD STAR SIRE

Dam: **Metzger Farms Monarch Vanity**
Very Good '59
12541—674—Jr3—HIR—305—2x
13005—697—Jr4—HIR—305—2x

Our Bonanza Son —

METZGER FARMS B. SHAWN
Born August 1, 1959

Sire: **Nyala Ermine's Bonanza**
See sire of Darcy — opposite.

Dam: **Metzger Farms Monarch Sylvia**
VG '59 — 88 when dry
9463—507—Sr2—HIR—305—2x
9439—482—Sr3—HIR—305—2x
Gr. Ch., 4-H Kosciusko County Fair, 1956, 1957. Sold for $1,500 to Villa Crest Farm, Goshen, Ind., in the Green Meadow Sale.

Stock For Sale

Herd T.B. and Bang's Accredited

Federal Accredited Herd No. 582351
State Bang's Free No. 9605

METZGER BROS. (LOREN AND LEO)
Rt. 2, South Whitley, Ind. **Tel. 723—4654**

HOWARD METZGER & SONS (MYRON & MAURICE)
Rt. 2, Claypool, Ind. **Tel. Sidney 2496**

WASHINGTON **MEADOWBROOK FARM** ILLINOIS

PRODUCTION AND TYPE

NORTHERN SHIRLEY'S CONRAD — Born June 9, 1958

His 3 nearest dams average 20,288 lbs. milk, 959 lbs. fat, 2 on two-time milking.

ADD THIS PROVED PRODUCTION INHERITANCE TO YOUR HERD AND BREEDING PROGRAM

His Sire's Dam

Ideal's G.S.' Susie ($13,000)
15673—*962—Jr2—365—3x
18825—*1130—Sr3—365—3x
*18578—*1080—5yrs—365—2x
*20302—*1159—7yrs—365—2x
19490—*1080—8yrs—365—2x
A son, Northern A.A.'s Prince, sold for $7,100 in 1959.

Full Brother To His Sire's Dam

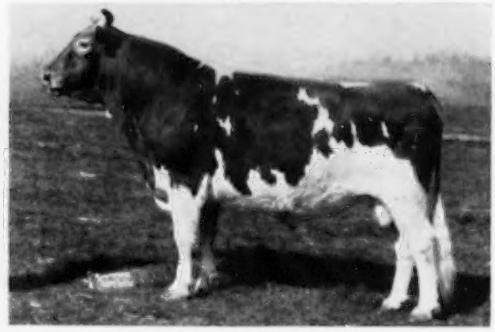

Ideal's Superior
Highest summarized sire of the breed for fat, 112 daughters, 201 records average 12312 lbs. milk, 672 lbs. fat (M.E.—305—2x).

His Dam

Northern Conrad's Shirley
6 records include:
*19416—870—7yrs—365—2x
18427—817—9yrs—365—2x
4 tested daughters
Next Dam: Horse Shoe F. Valintine
*17883—728—EE—3x
Former Class Leader
21147—850—7yrs—365—3x
1 PR son, 3 tested daus.

His Maternal Sister

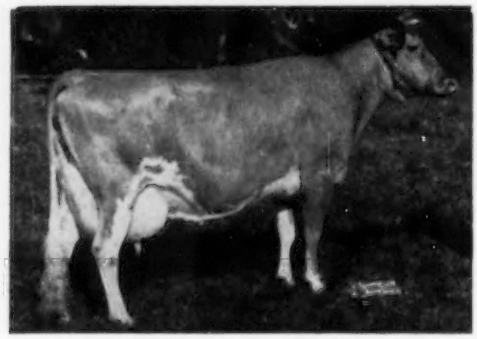

Northern Karen (E '59)
14183—690—Jr2—365—3x
12667—626—Sr3—365C—2x
*19530—*979—Sr4—365—2x
*18973—*969—6yrs—365—2x
Dam of 2 tested daughters, both made Class Leading records.

CONRAD combines the blood of the CONRAD—HERMES cross + a strong concentration of the Susie Family — one of the breed's greatest families — noted for year after year, persistent high production.

The first calves by CONRAD are arriving. They are backed by depth of breeding and high production inheritance top and bottom.

Reserve a son of Northern Shirley's Conrad for your future herd sire — (reasonably priced).

CONRAD is being bred to daughters and granddaughters of LUSHACRES FOREMOST HERMES, and the resulting progeny carry a strong concentration of the proved, popular CONRAD—HERMES cross.

Visitors Always Welcome

HAROLD FOSTER & SONS WASHINGTON, ILLINOIS

HIGH MEADOWS FARM GUERNSEYS

NEAR TV TOWERS

HENRY C. VENIER
OWNER

SENTINAL HEIGHTS RD — LAFAYETTE, N.Y. — 3 MILES SOUTH OF SYRACUSE

The 1960 National Junior Champion In Service At High Meadows

The Champion

HIGH MEADOWS JOLLY WATERLOO

Born September 26, 1958

1st Senior Yearling, and Junior Champion Bull, National, 1960.

Dam: **Caumsett Regal Gloss**

Excellent 4 times
14078–647–Jr2–365C–3x
11060–513–7yrs–HIR–305–2x
Res. All-American Aged Cow, 1957 and 1958.

Sire: **McDonald Farms High Neptune**

All-American Jr. Get, 1955
All-American Sr. Get, 1957, 1958, 1959
Res. All-American Jr. Get, 1958, 1959
Many of our best cows are bred to Neptune.

Sons of Waterloo are now arriving – Reserve one for your next herd sire.

Visitors Always Welcome

Telephone: Syracuse, N. Y., HOward 9-1541

RUNNYMEDE FARM

NORTH HAMPTON, NEW HAMPSHIRE

Located East of Route 1, Between Portsmouth and Hampton

Valor — Our Senior Sire and Two Sons In Service — Carries the blood of the outstanding Horse Shoe F. Leila family

LUSHACRES HERMES' VALOR

13 daus., 20 rec. av. 9884 M — 4.9% — 489 F (M.E.—305—2x), 5 cl. av. 84.6%.

Sire: **Northern F. Hermes** ($11,200), sire of LushAcres Hermes' Quest, highest classified cow of the breed, 17529—1104—Jr4—365C—3x.

His Dam

LushAcres Valiant's Adele
12621—666—Jr2—365C—3x
16132—851—Jr4—365C—3x
16252—837—5yrs—365C—3x

A Daughter

(Taken as a yearling)

LushAcres Valor's Dagmar (VG '58 '59)
9696—502—Jr2—HIR—305—2x
11620—592—Jr3—HIR—365—2x

Her Son By Valor In Service

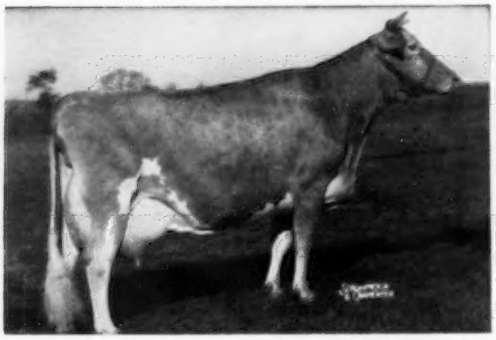

Woodacres Royal Charlotta (E '52 '53)
12726—602—Sr3—365—3x
15726—743—5yrs—365C—3x
17887—852—7yrs—365—3x
15867—774—12yrs—365C—2x

Dam of — **RUNNYMEDE ROYAL HAL**
Born July 31, 1958
For sale or lease.

Her Son By Valor In Service

Rycklaver Actorine (VG '52 '53)
9726—564—Jr2—305C—3x
17873—*1016—Sr3—365—3x
11730—647—6yrs—365C—2x

Dam of — **RUNNYMEDE VALOR'S RADIANT**
Born October 1, 1958

We can offer sons or grandsons of Valor.

Write us your needs.

Entire Herd milked in stanchions on DHIR

VISITORS ALWAYS WELCOME

PETER FULLER, Owner

Tel. WOODLAWN 4-5995

C. I. GILMAN, Superintendent
GUY KELSEY, Herdsman

MINNESOTA GUERNSEYS

Three Cliffs Guernseys Are ★ ★ Rich In GOLD STAR Inheritance

Being Built On The Blood of These Sires —

★ **FRITZLYN JEANETTE'S FLASH**

Second high sire of the breed for fat, 4th for milk **30 daus., 49 rec. av. 12519 M, 636 F (M.E.—305—2x), 30 cl. av. 86.6%**

A Transfer Son

THREE CLIFFS TRAN CHIEF

Born September 25, 1958

★ Sire: **Blakeford Transfer,** 37, daus., 73 rec. av. 10848 M, 548 F (M.E.—305—2x), 35 cl. av. 84.8%.

A Bonanza Son

THREE CLIFFS BO. DAMON

Born September 14, 1959

★ Sire: **Nyala Ermine's Bonanza,** 33 daus., 70 rec. av. 11507 M, 535 F (M.E.—305—2x), 27 cl. av. 86.1%.

Both TRAN CHIEF and BO. DAMON are out of **Gloria of Three Cliffs,** 12065—542—Sr3—HIR—305—2x.

Bull calves rich in the GOLD STAR Inheritance of FLASH, TRANSFER, and BONANZA, and out of our best cows, usually for sale. Cows and bred heifers are occasionally available.

THREE CLIFFS FARM

Donald Forner, Owner — **Rte. 2 — Chaska, Minn.**

Our First Willful Daughter Is Due To Freshen Soon

MAURANA KING'S WILLFUL — Born June 20, 1956

Sire: **Maurana Grace's King,** combines the blood of the Charlotte family and Maurana Master's Grace (E 3 times), 6 records, 2 were former Class Leading records.

Dam: **Spruce Run T.B.C. Wona** (Very Good 3 times)
8 consecutive HIR records include:
15488—*837—8yrs—HIR—365C—2x
13450—650—7yrs—HIR—305—2x
13418—698—5yrs—HIR—365—2x

3 tested daughters, one a former Class Leader, 2 classified, both VG.

WILLFUL combines a proved combination of Green Meadow and Butterfat breeding, and is nicking well in our herd.

Bellringer is gone, but his daughters are milking well. We have more due to freshen and others are bred to him.

HILLDALE BUTTERFAT BELLRINGER

A son of **Wey Acres Bellringer Louis,** he out of Wey Acres Lilian's Lustre (E 6 times), *17998—*914—Jr3—365C—3x. Bellringer is out of **Hilldale Coronation Butterfat,** E 3 times, lifetime production of 122,949 lbs. milk, 6,888 lbs. fat, 2x. Over 20 of her descendants in our herd.

SONS FOR SALE

HILLDALE FARM — Stockton, Minnesota

WACHHOLZ BROTHERS
Phone Lewiston 2792

OAKVALE GUERNSEYS WIN 4 FIRSTS AND SHOW THE JUNIOR CHAMPION FEMALE, MINNESOTA STATE FAIR, 1960

OAKVALE KING'S EMBLEM	1st prize Junior Yearling Bull
OAKVALE MILLY'S HORNET	1st prize Senior Yearling Bull
OAKVALE KING'S ACTRESS	3rd prize Heifer Calf
OAKVALE KING'S FANCY	1st prize Junior Yearling Heifer
	JUNIOR CHAMPION FEMALE
OAKVALE KING'S MARIE	3rd prize Senior Yearling Heifer

The KINGS are daughters of **INDIGO'S KING OF ROSEDALE,** he sire of the first prize Junior Get of Sire.

The KINGS Won Last Year and Are Repeat Winners In 1960

The Jr. Get of Indigo's King of Rosedale 1st Jr. Get, Minn. State Fair, 1959 and nominated for All-American in 1959.

KING is by **McDonald Farms King Marvin,** out of **Rosedale Indigo,** 7 HIR records, 2x, average 10971 M — 507 F. His daughters are upstanding, with good size and pleasing udders. Looks like his first 10 daughters will have an M.E. of over 10000 lbs. milk and nearly 500 lbs. fat, Jr2—305—2x—DHIA. They are outproducing their dams.

VISIT OUR HERD AND SEE KING AND HIS DAUGHTERS
The farm is located 6 miles southwest of Winnebago.
Telephone 5519

STANLEY HANKS AND SON, GENE
Winnebago, Minn.

OAKVALE FARM

Meadow Springs Farms

St. Thomas, Pennsylvania

OUR TWO SENIOR HERD SIRES

BLAKEFORD LORD FAUNTLEROY

Sire: **Blakeford Lord Jim**

Dam: **Blakeford Fortuna** (VG '56)
13452—663—Jr3—365—3x
13051—631—Sr4—365C—3x
12656—575—7yrs—HIR—305—3x
2 tested daughters, 1 Excellent

MELFIELD STEADFAST PATRICK

Sire: **Erinton Patrick**

Dam: **Melfield Principalia** (VG)
10725—431—6yrs—HIR—305—2x

Patrick carries a double cross to
Contender's Patsy, 18411—911—CC—3x.

Both are rich in proved Blakeford — Broadland blood. The daughters of our two Senior Sires have done well in other herds and look equally promising in ours.

OUR PROMISING JUNIOR HERD SIRE

LAUXMONT CADUCEUS

Sire: **Maxim of McDonald Farms**
Dam: **Green Hills Joyie** (E '58 '59)
15446—810—Jr3—365C—3x

PLAN TO VISIT OUR HERD . . . VISITORS ALWAYS WELCOME

Herd Certificates 20763 (Bang's) and 561110 (T.B.)

Chauncey W. Webster
Empire 9-3587

Thomas C. H. Webster
Colony 3-8304

RESULTS THAT PAY

LITTLE FALLS PHARAOH'S PEARL
1st Dry Cow, Sr. & Gr. Ch. 1960 NYABC Show
1st Dry Cow 1960 NYS Fair
Res. Sr. & Gr. Ch. 4-H 1960 NYS Fair
3rd Aged Cow 1960 Nat. Jr. Show
11,590 M, 4.5%, 518F, 2X, 301, 6y8m—DHIA
Sire: Fra-Mar Pharaoh
Owner: Robert Parnell, Piffard, N.Y.

BEGEACRES ADA
Gr. Ch. 1959 Canadian Nat.
Sr. & Gr. Ch. 1959 Empire Show
14,365M, 5.5%, 788F, 2X, 365, mature (Can. record)
Sold for $5,200 in 1960
Sire: Douglaston Baron Kenyon
Owner: Ideal Guernsey Farms, Augusta, N.J.

LEADER'S JA-NA-RA DOLLY
1st 3 yr., Sr. & Gr. Ch. 4-H 1960 NYS Fair
2nd 3 yr. 1960 NYS Fair
1st 3 yr., Res. Sr. & Res. Gr. Ch., 1960 NYABC Show
Sire: McDonald Farms Pre Leader
Owner: Nancy Howard, Canandaigua, N.Y.

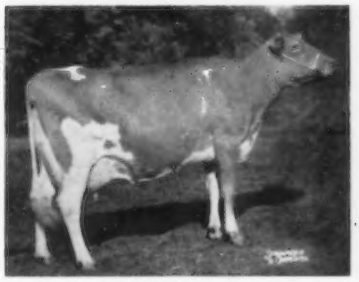

SENECASIDE MERYL
Ex. 93.5 — 5 times Ex.
All-American Aged Cow '57, '58, & '59
Sr. & Gr. Ch. at Nat. '57, '58, & '59
14,015M, 5.0%, 701F, 2X, 305, 6y8m
Sire: Moreau Farms Chief
Owner: Woodacres Farm, Princeton, N. J.

VERA ULTRA AJAX
1st 4 yr., best udder, Res. Gr. Ch. 1960 NYS Fair
2nd 4 yr., best udder, 1960 ESE
1st 4 yr. 1960 Nat. Show
10,532 M, 5.6%, 584F, 2X, 365, 3y DHIA
Sire: Caumsett Ajax
Owner: Greystone Farm, Auburn, N.Y.

SYLVIA'S NATASHA
1st 3 yr. 1960 ESE
Ex. 91.5 at 3y7m
10,170M, 5.0%, 504F, 2X, 335, Sr. 2 DHIR
Sire: Moreau Farms Chief
Owner: Dewan Farms, Oneida, N.Y.

These are but a few of the living examples of "results that pay" with NYABC sires. See sire listing on page 1044 and write for a copy of our 1960-'61 Guernsey Sire Pedigree book. NYABC provides service in New York and western Vermont. Breeders in other areas may write for information on use of NYABC sires with frozen semen.

NEW YORK ARTIFICIAL BREEDERS' COOPERATIVE, INC.

P. O. Box 582-GN — Ithaca, New York

All bulls in NYABC stud meet National Association of Artificial Breeders health standards.

A New Sign Appears

We hope it may stand for the best.

In June, of this year we purchased the 35-cow milking herd of Mr. Chauncey Stillman, Wethersfield Farm, Beaulea Guernseys, Amenia, New York, and the Junior Herd Sire, **Beaulea Footprint's Harvester.**

We were so well pleased that we went back in August and purchased 9 more bred and open heifers, and then in October purchased the remaining 30 bred heifers.

It is with eminent pleasure that, after several months of negotiating, we announce that **Foremost Footprint 15th** has come to join his 30-odd daughters, numerous granddaughters and son.

It was just 7 (seven) years ago one evening in August when I was employed at Roger Corbetta's Attebroc Farm of Millbrook, New York, that we went over to Beaulea to "spy" on their show herd. That evening I remarked that Footprint was the deepest bodied and sharpest bull that I had ever seen. He has transmitted size, sharpness, depth of body, and lovely working udders to his daughters.

In trying to decide upon a "prefix", it is with little wonder that we chose FOOTPRINT.

We hope to carry on from the foundation that was so well laid by Mr. Stillman and Mr. Owen Boyd, his manager, for the past 20 years.

Watch for our future advertisements, at which time we will feature some of our Beaulea FOOTPRINT cow families.

Come and visit us.

Footprint Guernseys

Mr. and Mrs. William Orcutt and Family
R.F.D. No. 1, Bakerville
New Hartford, Conn.
Tel. Torrington HUnter 2-7515 – Home
or 2-8418 – Farm

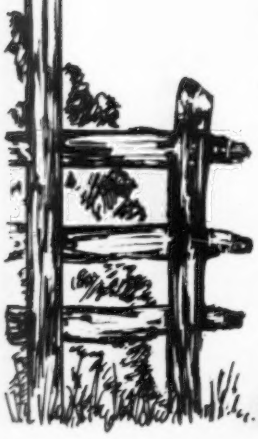

Herd located at former Shad Blow Farm, 4½ miles East of Torrington on Conn. Route No. 4.

BEAULEA GUERNSEYS

AN ESTABLISHED HERD . . . Rich In Proved Foremost Blood
NOW LOCATED IN THEIR NEW HOME KNOWN AS FOOTPRINT GUERNSEYS—SEE OPPOSITE PAGE

We wish Mr. and Mrs. William Orcutt and Family success with their Beaulea Guernseys. The blood of Foremost Footprint 15th did much for us and we are confident it will continue to do well at Footprint Guernseys.

In June . . . The Orcutts purchased our 35-cow milking herd and the young bull—BEAULEA FOOTPRINT'S HARVESTER. He is by Foremost Footprint 15th and out of Foremost Mandate's Hawthorn, 10 records, all 2x, include 14371—629—9yrs—HIR—365—2x, 16362—756—10yrs—HIR—365—2x, 4 tested daughters.

The Orcutts Liked What They Bought—They Liked What They Saw

In August . . . They returned and purchased 9 bred and open heifers and the proved sire, Foremost Footprint 15th. In October they again returned and purchased the remaining 30 bred heifers.

IT IS GRATIFYING TO HAVE THE BREEDING PROGRAM STARTED AT WETHERSFIELD CONTINUED ON BY SUCH CAPABLE HANDS

FOREMOST FOOTPRINT 15th IS BEING GIVEN EVERY OPPORTUNITY IN THE FOOTPRINT GUERNSEYS HERD, NEW HARTFORD, CONNECTICUT

A Summarized Sire—38 daus., 87 rec. av. 9751 M, 4.7%, 461 F, M.E.—305—2x. **Footprint 15th** is by Foremost Footprint out of Caumsett Ocean Minerva (VG), 16188—762—Jr4—365C—3x, 1 PR son, 4 tested daughters. She is a full sister to Caumsett Ocean Juno (Excellent 6 times), lifetime production, 166,789 lbs. milk, 8744 lbs. fat, 1 PR son, Caumsett Tore, All-American 2-Year-Old and Aged Bull, 1956, 1957, 5 tested daughters.

STILL AVAILABLE FOR SALE

2 Serviceable Age Bulls and 15 Heifers. Why not follow the example set by the Orcutts—add this blood to your herd. These must be sold by winter.

This Bull For Sale

BEAULEA A. VALIANT
1st 2-year-old, Sr. & Res. Ch., Dutchess Co., 1956. 1st 3-year-old, Sr. & Gr. Ch., Dutchess Co., 1957. 1st Aged, Sr. & Gr. Ch., Dutchess Co., 1958.

Dam: **Pharos Anites**, 5 good records include 13801—580—6yrs—HIR—365—2x, 11471—480—Sr4—HIR—290C—2x.

Next Dam: Conquest Anita, 13584—656—Sr2—HIR—879 T. M., 11842—562—Sr3—HIR—305—2x, 13880—659—Sr4—HIR—305—2x, 12993—603—5yrs—HIR—305—2x, 13462—619—6yrs—HIR—305—2x (572 T.M.), 15042—699—7yrs—HIR—305—2x.

15 Heifers For Sale

These heifers range from 5 months to just under 2 years of age. 3 are by Footprint 15th, 5 by Valiant (the bull pictured above), 2 are by Caumsett Tore, he out of the full sister to the dam of Footprint 15th, 4 are by McDonald Farms Fore Perfection.

This Footprint Bull For Sale

BEAULEA F. ROAMER
Born October 24, 1957
Combines the blood of FOOTPRINT 15th—DUKE and BEACON.

His Dam

Ideal's L. D.'s Rowena ($1,550)
13724—629—Jr2—HIR—365C—3x
1955 Production Leader
13532—613—Sr3—HIR—365—2x
13174—647—5yrs—HIR—305—2x
13013—608—6yrs—HIR—305—2x
A daughter of Ideal's Lettie's Duke, 133 daus., 266 rec. av. 11726—607—M.E.—305—2x.

Dam: Ideal's Beacon's Reanne
16551—689—Jr2—365C—3x
18543—759—6yrs—365—3x
A daughter of Ideal's Beacon, 167 daus., 346 rec. av. 12224—590—M.E.—305—2x

WETHERSFIELD FARM — Amenia, N. Y.

Federal Accredited Herd No. 511307 — State Bang's Free No. A-2047

CHAUNCEY STILLMAN, Owner — BEVAN COOKINGHAM, Herdsman — OWEN R. BOYD, Manager

FAIRLAWN ACTOR'S HOLLISTON SEMEN FOR SALE

Add This GOLD STAR Inheritance To Your Breeding Program

Combines The Blood of The King's Blanche — Ladyship Family With The Actress Family

Himself

FAIRLAWN ACTOR'S HOLLISTON
Born April 18, 1949
1st Sr. Get of Sire, Topsfield, 1955. 6 PR sons, 47 tested daus. When last summarized 33 daus., 49 rec. av. 9305—483 (M.E.—305—2x)
Sire: **Fairlawn Peerless Actor**
GOLD STAR SIRE

His Dam

Riegeldale King's Blanche (VG 5 times)
GOLD STAR DAM
14609—761—GG—3x
11477—588—Sr3—305C—2x
11623—605—Sr4—305C—2x
15244—841—5yrs—365C—3x
3 PR sons, 5 tested daus., 2 Excellent, 3 Very Good.

A Maternal Sister

Fairlawn K. Muriel (E 8 times)
GOLD STAR DAM
16891—904—7yrs—365C—3x
16517—903—8yrs—365—3x
17203—910—10yrs—365—2x
16179—879—12yrs—365—2x
1st Produce, Topsfield Spring Show, 1958. Sold to Chedco for $10,000, 1959. 2 PR sons, 5 tested daus. A son of Muriel at 23 days of age, sold for $8,500 to Tri-State Breeders' Co-op, Westby, Wis. A full brother to Muriel sold for $12,000 to Flying Horse Farm.

A Maternal Sister

Fairlawn K. Luxury (E '60)
11899—685—Jr2—365—3x
14950—856—Sr3—365C—2x
10606—555—7yrs—283—2x

A Full Sister

Fairlawn Actor's Blanche (VG)
Purchased by Chedco for $10,000.
9523—537—Jr2—305—2x
8630—504—Jr3—222 days—2x
Still on test

HOLLISTON SEMEN AVAILABLE . . . 50 ampules, $125.00, 100 ampules, $200.00, 300 ampules, $500.00. Special Price To All Bull Studs. All sales shipped prepaid and orders may be placed through SOLIGENICS, Box 101, Suffield, Connecticut. Telephone NO. 8-2602

3 Holliston Daughters

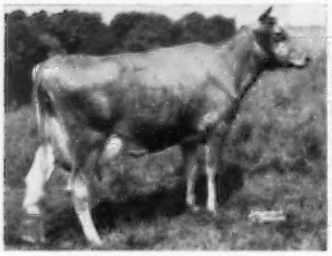

Wethersfield H. Skylla
(VG 4 times)
14278—717—Sr2—365C—3x
16230—848—Sr3—365—2x
14114—711—5yrs—305—2x

Wethersfield H. Gardener Enid

Wethersfield H. Eidelweiss

FOOTPRINT GUERNSEYS

Mr. and Mrs. William Orcutt
and Family, owners

R.F.D. No. 1, Bakerville
New Hartford, Connecticut

Telephone: Torrington HUnter Home — 2-7515
Farm — 2-8418

Farm is located at the former Shad Blow Farm, 4½ miles East of Torrington on Conn. Route 4.

The Third Butterfat Sale Is History

Again it was an unqualified success. This month's Journal gives the details.

The first requirement of any top sale is great cattle. We had them. The second is buyers. We had them, also. We are sure they will be pleased with their purchases.

Needless to say, we had a very special interest in the Sale. The cattle were Butterfats for one thing. In addition, this Sale, as well as the first two, was held at our farm. Therefore, we want to personally thank each consignor and each buyer (and each bidder who did not buy when you come right down to it). We were particularly grateful to Oscar Weaver for sending his great cow, and to the Friedrichs Brothers for their outstanding young cow and the bull. But each animal was a credit to its owner, and a loss to the herd it left. Might we voice special thanks to Mr. Gumina of Castle Brook for buying Mulhocaway Lovely Della at $5,200.

Buzz Garey, of course, deserves great credit for his judgment, his tact, and his meticulous attention to every detail. May we also include John Merryman, Dutch Snyder, Oscar Crabtree, and Martin Snyder who worked with the cows. It was a pleasure to have been part of it.

But this is a bull issue — Mulhocaway bulls gave a good account of themselves in this, as well as the previous sales. For instance, we have sold nine Adonis daughters in the three sales, from five consignors, for an average of $3,483. Not bad.

A full brother to Adonis sold for $11,000 in the first sale to Western Pennsylvania. Last year a Beauty Butterfat son was top bull at $3,500 to Tri-State.

This year the high and second high cows were out of daughters of Mulhocaway bulls, and the third high cow was straight Mulhocaway breeding. In the last two sales, half the animals sold have had Mulhocaway breeding in their pedigrees.

What pleases us most, however, is the fact that the overwhelming number of animals came from herds where Guernseys not only feed themselves, but their owners. When cattle like these can be found in farmer's herds, there is nothing wrong with our breed.

In passing, we have two sons of Adonis for sale — one a full brother to Lovely Della. We will gladly send you pedigrees.

Mr. and Mrs. L. B. Wescott, owners
Harold L. Verity, manager

MULHOCAWAY
FARM
ROSEMONT
NEW JERSEY

YOU CAN NOW BREED YOUR HERD TO OUR GOLD STAR SIRE FROM THE FAITHFUL FAMILY

★ FAIRLAWN ACTOR'S ACME ★

27 daus., 42 rec. av. 10824 M, 4.5%, 488 F (M.E.–305–2x), 25 cl. av. 82.3%.

ACME FROZEN SEMEN AVAILABLE THROUGH THE MARYLAND—WEST VIRGINIA BULL STUD, COLLEGE PARK, MARYLAND.

THIS GOLD STAR INHERITANCE CAN BE YOURS

ACME IS GOLD STAR . . . HIS SIRE IS GOLD STAR . . . HIS DAM IS A FULL SISTER TO A GOLD STAR BULL THAT IS THE SIRE OF 3 GOLD STAR SONS.

His Dam – National Class Leader

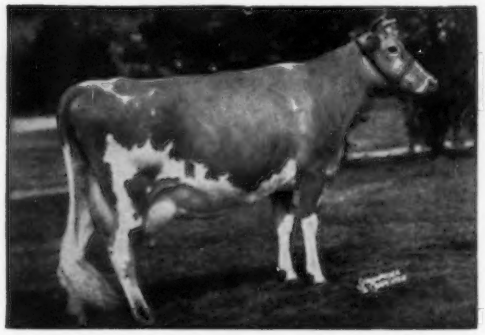

Foremost Footprint's Quantity ($13,000)

Very Good 6 times

*24209–*1127–9yrs–365–2x

2 PR sons, 4 tested daughters include 3 full sisters to ACME, Fairlawn Actor's Faithful ($4,000), *23298–911–Sr3–365C–3x; Fairlawn Actor's Quality ($8,000), 14798–728–Jr2–365C–3x, 13590–683–Sr4–365–2x, and Fairlawn Actor's Noble Girl (VG '59), sold for $3,500.

His Dam's Dam (E)

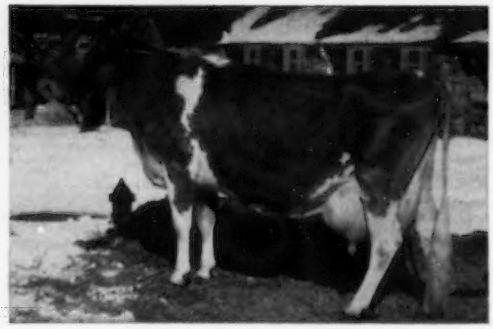

Foremost Quantity (E '55)

Winner of the Liebers' Trophy, 1952. 8 records av. 17236–786 including 18824–864–8yrs–365–3x, 19067–842–6yrs–365–3x, 18288–874–Sr4–365–3x.

Dam: Superb's Faithful, 10 records total 156,416 lbs. milk, 8105 lbs. fat, 3 rec. over 1000 lbs. fat. 4 PR sons, 3 tested daus.

Next Dam: Mixter Faithful
12601–744–FF–365C–3x
7 PR sons, 5 tested daus.

ACME FROZEN SEMEN FOR SALE

Priced at $10.00 per ampule for orders up to 100 and in lots of 100 or more ampules, the price is $5.00 per ampule. **Breeders located within the State of Maryland may buy ACME semen for only $5.00 per ampule, regardless of the number of ampules ordered.**

Visitors Welcome — T. B. Accredited — Bang's Accredited — Vaccinated

RICH NECK MANOR FARM — CLAIBORNE, MARYLAND

Edward Burling, Jr., Owner George Defibaugh, Manager Parker Atwood, Herdsman

MOUNT PAUL FARM

GLADSTONE, NEW JERSEY

Mr. and Mrs. John L. Winston, Owners
Henry Stout, Herdsman

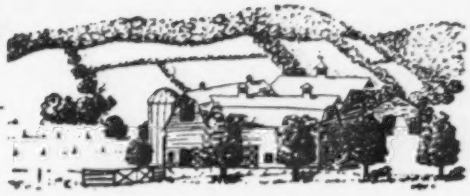

MT. PAUL FARM GUERNSEYS ARE BACKED BY PRODUCTION

FOR THE PAST 3 YEARS OUR HERD HAS HAD AN AVERAGE OF OVER 10,000 POUNDS OF MILK AND 500 POUNDS OF FAT ON A 305—2x—M.E. BASIS

1957 . . . 45 HIR Rec. Av. 10686 Lbs. Milk, 549 Lbs. Fat (M.E.—305—2x)

OUR 2 FOUNDATION HERD SIRES BOTH HAVE GOOD SUMMARIES

CHEDCO FORWARD . . . 25 daughters, 76 records average 10239 M, 505 F (M.E.—305—2x)

HOMINY HILL FLASHDALE . . . 20 daughters, 60 records average 9904 M, 509 F (M.E.—305—2x), 19 classified average 83.1%.

A Few Recently Completed HIR Records (Actual)

Mt. Paul Wanda
11700—619—6yrs—HIR—305—2x

Mt. Paul F. Cecile
11464—600—Sr2—HIR—305—2x

Mt. Paul Gladys
10827—548—Jr4—HIR—305—2x

Mt. Paul Forward's Dinah
11505—540—11yrs—HIR—353—2x

Mt. Paul Cheryl
10869—507—7yrs—HIR—306—2x

HERD SIRES

MT. PAUL FORWARD'S NOBLE

Born September 28, 1955
Sire: **Chedco Forward** (see summary above)
Dam: **Dunwalke N.K. Hazel**
11106—548—Jr2—HIR—365—2x

VALLEY FARM MERIT'S GENE

Born December 7, 1956
Combines the blood of the GOLD STAR DAM, **Fairlawn Peerless Ermine** and the blood of **Pharaoh's Jean of Gwynllan** (Excellent) + crosses to the GOLD STAR SIRES, **Fairlawn Peerless Actor** and **Fairlawn H. Eastern King.**

BREEDING STOCK FOR SALE — WRITE US YOUR NEEDS

PLAN TO VISIT OUR HERD

BRAZOS GUERNSEYS

A MEASURE OF QUALITY

A TOP BROOD COW IN OUR HERD

WALKER FARMS PIPER WISSY
Excellent, 1959 (91.0%)
16702—1009—5yrs—HIR—365—2x
First Aged, Sr. & Gr. Ch. Cow, Pan-American Exposition and Texas State Fair, 1957. Classified Excellent in Breed Character, Rump, Dairy Character, Body Capacity, Mammary System, Fore and Rear Udder.

A NEW ADDITION TO OUR HERD

SECO FORWARD'S ROMEO
Sire: **Fairlawn Actor's Forward,** 60 tested daughters.
Dam: **Gayhead's In-roseate,** 12379—678—Jr3—365C—3x.
Next Dam: Primrose of Flint Hill
15256—827—AA—3x
Romeo is full brother to Seco Forward's Pansy, 14583—742—5yrs—365C—3x and Seco Forward's Renown whose proof on 13 daughters, 16 records is 11124 M, 5.4%, 601 F, M.E. —305—2x.

JUNIOR HERD SIRES

BRAZOS H.H. KING
Sire: **Hominy Hill Rose King**
GOLD STAR SIRE
Dam: **Hominy Hill Champion Lea**
10853—523—Jr2—HIR—305—2x
Lea's sire is Hominy Hill Champion, GOLD STAR SIRE.

IDAHOPE B. CHARLIE
Sire: **Nyala Ermine's Bonanza**
GOLD STAR SIRE
Dam: **Aldahome Phylman's Charity**
13449—646—Sr4—HIR—365—2x
Charity is a granddaughter of Marymoor Normine.

We can furnish some good herd sire prospects.

LANKART FARM
C. S. LANKART, Owner

Located 10 miles south Route 6, on 3rd St. Rd.

WACO, TEXAS
Tel. PL 2-0896

Wardell's Farm

"Breeding Guernseys For 45 Years"

Our Present Bull Staff

WARDELL'S BROCKTON SAILOR KING — Born October 16, 1957

Sire: **Fairlawn Hornet's Sailor King,** sold in 1957 for $4,200. A Fairlawn Actress' Hornet son of Fairlawn Actor's Mistletoe, E '55 '56, 4 records include 17004—888—5yrs—365—2x, sold in 1953 for $5,000, a daughter of a GOLD STAR SIRE, and out of a GOLD STAR DAM.

Dam: **Pine Hill Agnes Carnation,** VG '59, 4 records include 10138—460—Jr3—305C—2x. Next Dam: Agnes Advancer of Pine Hill, E '48, 15262—681—C—3x, 2 PR sons, 8 tested daughters.

WARDELL'S BROCKTON CHAMPION — Born February 15, 1957

Sire: **Hominy Hill Champion,** GOLD STAR SIRE. A son of Riegeldale Coronation King, and out of Hominy Hill Betty, E 4 times, *18094—924—Jr2—365C—3x, 17593—891—Sr3—365—3x. Next Dam: Blakeford Betty, GOLD STAR DAM.

Dam: **Hominy Hill R. K. Actoreen,** 14784—707—Jr2—365—3x, 13274—564—Sr4—HIR—305—2x, a daughter of Hominy Hill Rose King, GOLD STAR SIRE, and out of Hardwick's Actress (see below).

HOMINY HILL ACHIEVEMENT — Born April 13, 1952

Sire: **Hominy Hill Coronation Prince,** 30 daus., 58 rec. av. 10106—5.2%—528 (M.E.—305—2x), 21 cl. daus. av. 83.0%. A Coronation King of Pine Manor son of Meadow-Gold Prudence, E '48, 18037—1017—6yrs—365C—3x, 2 PR sons, 3 tested daughters.

Dam: **Hardwick's Actress,** 14400—630—AA—783, 14393—655—AAA—610, 19162—833—A—3x, dam of 4 PR sons, 4 tested daughters.

Offering For Sale

Two Line-Bred Bull Calves

WARDELL'S BROCKTON HARDWICK
Born April 20, 1960

Sire: **Hominy Hill Achievement**
Our senior sire (see above).

Dam: **Hominy Hill R. K. Actoreen**
Dam of our champion bull (see above).

His Double Granddam

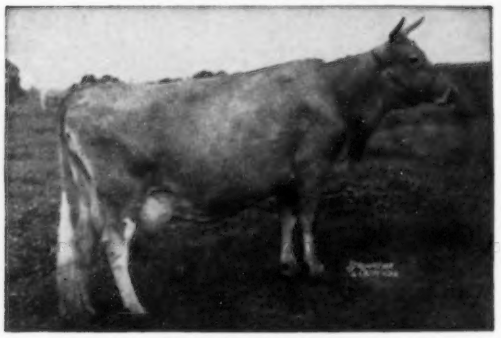

Hardwick's Actress
5 records include:
14393—655—AAA—2x, 19162—833—A—3x.
A daughter of Brockton's Actress, she dam of Bright Lad's Actress, E '47, 19146—980—Jr4—365—3x.
Sire: Mixter Hardwick

WARDELL'S MAY ROYAL
Born June 11, 1960

Sire: **Wardell's Brockton Champion**
Our sire rich in GOLD STAR breeding (see above.)

Dam: **Count's Skylla,** (VG '59—16 yrs.)
14572—725—Sr3—365C—3x.
5920—257—15yrs—DHIR in 135 days.
A double granddaughter of Mixter Hardwick.

His Paternal Great Granddam

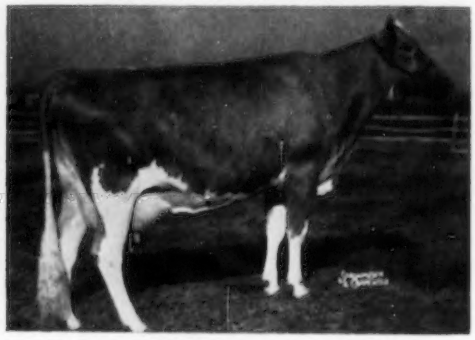

Hominy Hill Betty, E '48 '50 '51 '57
*18094—924—Jr2—365C—3x
17593—891—Sr3—365—3x
5 PR sons, 1 GOLD STAR, 2 tested daughters. 4 sons of Betty in different herds sold for an average of $4,925.

Write for prices and further details on these attractive bull calves.

Visitors Always Welcome

Clifton J. Wardell, Owner **Freehold, N. J.**

NATURAL-POLLED GUERNSEYS

ROUGILLA BARON BALDY

Dam: **Rougilla Baroness Nigella**
9898—543—Sr2—305C—2x

ROUGILLA GOLDEN BALDY

Dam: **Rougilla Country Dutchess**
10615—489—Sr2—305C—2x

These are two of the three naturally polled bulls, being used on these two farms, that are siring a 65% natural-polled calf crop.

Rougilla Baron Baldy has been used on the good herd of Howard Millett, Dixmont, Maine, and a natural-polled son of Rougilla Bill Baldy out of Rougilla Billie Juno, 11531—507—Sr2—305C—2x, goes back to this herd on lease (see July 23, 1960 issue, page 242).

We are breeding the new look into our herds. Are you?

FERNDALE FARM — Route 1 — **ROUGILLA FARM**

John H. Kief — **Ellsworth, Maine** — **Lloyd J. Frazier**

ARGILLA FARM

IPSWICH, MASSACHUSETTS

1959 Herd Av. 43 Cows 11,379 564

— SIRES IN SERVICE —

ARGILLA STRONGHOLD FALCON 542839

Born September 15, 1958

Sire: **Stronghold Diamond Falcon**

Dam: **Stronghold Lady Token**
10925—472—Sr3—HIR—302—2x
13900—579—Sr4—DHIR—305—2x
(pending)

ARGILLA CLOE'S REBEL 546602

Born June 19, 1959

Sire: **Gardenville King Splitsilk**

Dam: **Argilla Cloe,** VG
14585—738—6yrs—HIR—305—2x
Total of 7 lactations, 305—2x
86,677 milk, 4,380 fat

Visitors Welcome

T. B. and BANG'S ACCREDITED

CALFHOOD VACCINATED

Mrs. John J. Glessner, II — Owner

Ralph E. Johnson — Manager

Tel.: ELmwood 6-4131

Lola — A Foundation Cow

The Type of A Cow We Are Building On

EASTLEIGH LOLA

10305—459—Sr2—305C—3x, 15120—654—6yrs—305—3x, 15392—694—7yrs—HIR—365—2x, 16372—739—9yrs—HIR—365—2x
1 tested daughter, Eastleigh L. Levonia, 11534—531—Sr3—305C—2x.

Lola is the dam of our Junior Herd Sire

EASTLEIGH C. KNUTE

Born September 18, 1957
A son of **Majestic's King** (see below).

— Other Sires In Service —

CORONATION MAJESTIC'S KING

Born December 7, 1946
Our farm summary: 69 daus., 108 rec. av. 10391—526 (M.E.—305—2x).
Sire: **Coronation Melba's Majestic**
Dam: **Sterlingold Judy**
11393—656—F—3x, 11829—676—7yrs—365—2x

BRANTVIEW BUTTERFAT MISTER

Born December 17, 1957
A bull carrying a double Yellow Creek Meadow King—Hilltop Butterfat cross.
Sire: **Mulhocaway Butterfat Hollirex**
GOLD STAR SIRE
Dam: **Mulhocaway Lovely Mayfern,** VG 3 times
3 rec. include 10120—476—Sr4—305—2x.

A 10,000 lb. 2x herd yearly
Bull Calves On Reservation Only

Eastleigh Farms

Framingham Centre, Mass. — Tel. Trinity 9-9181

Lynworth Farms

Breeding Guernseys For 38 Years

Herd Sires Rich In Proved McDonald Farms Breeding
A Father-Son Combination

McDONALD FARMS IDEAL TRUMPETER

19 daughters in the herd — 8 are in milk.

Sire: **McDonald Farms Ideal**
42 daus., 73 rec. av. 9194 M, 5.2%, 482 F (M.E.—305—2x), 32 cl. av. 84.6%

His Dam

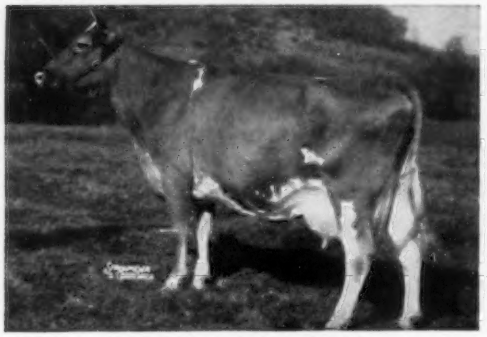

McDonald Farms High Judith
Very Good 4 times
12436—669—Jr4—365—3x
2nd 2-year-old, National, E.S.E., and Md., 1957.

LYNWORTH TRUMPETER'S LYNDALE

Born June 5, 1958
He is now in heavy service in our herd.

Sire: **McDonald Farms Ideal Trumpeter**
(see opposite)

His Dam

McDonald Farms King's Linda
Very Good '56
9 records including 13294—708—Sr3—365C—3x, 13054—670—6yrs—HIR—305—2x. Lifetime production — 94,777 lbs. milk, 4986 lbs. fat.

McDONALD FARMS RIVAL WATSON

Born August 27, 1955

Full brother to McDonald Farms Rival Bertha, Res. All-American Calf, 1959.

Sire: **McDonald Farms Pre Rival**
Sire of the 1959 All-American Junior Get.

His Sire's Dam

McDonald Farms High Jilda
VG '47 '48 '50 '52—E '54
12365—625—Jr2—365—3x
12752—625—Sr3—365C—3x
14247—712—7yrs—365C—3x

Dam: **McDonald Farms Jolly Trudie**
Very Good '56 '59
3 records including
10551—601—Jr2—365—3x

McDONALD FARMS MISTER CYRUS

Born July 3, 1959

Sire: **McDonald Farms Premier**
(GOLD STAR SIRE)
30 dau., 52 rec. av. 9883—515 (M.E.—305—2x), 44 cl. av. 84.6%.

His Sire's Dam

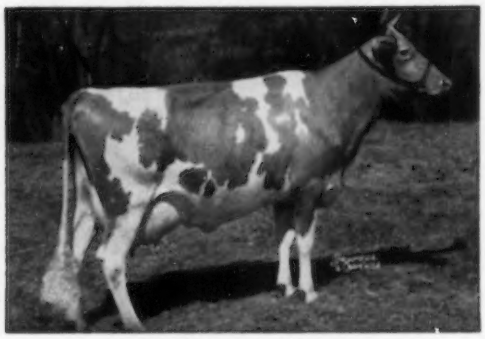

McDonald Farms S. Marguerite
Excellent 4 times
13431—759—Jr3—365C—3x
13807—792—Sr4—365C—3x
Sold for $11,750 in 1953.

Dam: **Pine Grove S. Otiala**
Very Good '56 '59
12670—686—Sr2—365C—3x
12695—572—7yrs—HIR—305—2x

Our New Junior Sire — DEWAN FARMS NE AUTUMN CHIME — Born September 25, 1959

(Owned jointly with Dewan Farms, Oneida, N. Y.)

A son of **Miss Lily's Neptune** (a High Neptune son) out of **Gallant's Belinda Bell**, E '59, 10135—373—Jr4—HIR—305—2x, sold for $2,000 in the 1960 McDonald Sale.

Our consignment to the 10th Green Meadow Sale, VALLEMAR KING'S MAID, was purchased by F. W. McCann, Golden Harvest Farm, Bridgewater, Connecticut, for $2,600.

Stock For Sale — Visitors Always Welcome

LYNWORTH FARMS

L. W. SHELDON & SONS

WM. GORDON SHELDON, MANAGER
Fulton, N. Y.

A MATERNAL BROTHER TO OUR EMORY BULL

This Son of Rival Viscount Out of Lassie Has Been Retained As A Junior Herd Sire

LERSON LAWN VISCOUNT EMORY
Born April 21, 1959

Sire: **McDonald Farms Rival Viscount**
A son of McDonald Farms Pre Rival, he by McDonald Farms Prediction out of McDonald Farms High Jilda (E), 14247—712—7yrs—365C—3x, Res. All-American Produce, 1954, All-American Produce, 1955.
Rival Viscount is out of McDonald Farms Elegance (VG), 15496—758—8yrs—305C—3x, 5 tested daughters, 2 over 900, another with a 1000 lb. fat record.

This is one of the breed's good cow families.

His Dam

Burkeville Emory's Lassie
13636—694—Sr4—305C—3x
10809—555—5yrs—HIR—305—2x
10669—539—6yrs—HIR—305—2x
10550—558—7yrs—DHIR—305—2x

This is one of our really nice cows. Look at her udder, style, and balance.

VISCOUNT EMORY is a maternal brother to Lerson Lawn Questor Emory, a grandson of our foundation bull, Foremost Rose's Footprint.

The farm is located ½ mile off Route 5 at Sennett on Depot Road. Phone Auburn 2-3019.

Accredited — Approved
WM. M. and LILLIAN V. EMERSON, Owners
LA VERNE STOCK, Manager

LERSON LAWN FARMS — Sennett, New York

Circleview Guernseys

We Are Using Sires From The
N Y A B C
And We Are Breeding A Few of Our Select Females to —

NYALA ERMINE'S BONANZA
(GOLD STAR SIRE)
4 daughters in our herd and several others bred to him.

BLAKEFORD TRANSFER
(GOLD STAR SIRE)

We Test —
1959 DHIA Herd Av. 41 Cows —
9715 M — 468 F — 2x

We Classify —
Our 1960 Classification — 25 Head
11 VG — 11 D — 3 A
88% above the line

We can offer a few young cows, with good records, also some heifers, all bred to freshen between now and March.

Write Us Your Needs

CIRCLEVIEW FARM Memphis, New York

Floyd and Barton Somes, Owners

We are presently breeding the cows of our herd to the bloodlines of McDonald Farms and Ideal Guernsey Farms sires.

★

In addition, we are also using Moreau Farms Chief — sire of Senecaside Meryl, Excellent, All-American Aged Cow, 1957, 1958, 1959, Best Uddered Cow, National, 1959.

T. B. & Bang's Free HIR Testing

Calfhood Vaccinated

OLD MEADOW FARM

East Quaker Road, Orchard Park, N. Y.

HARRY H. LARKIN, Owner
189 Van Rensselaer St.
Buffalo 10, New York

NORMAN C. BARTZ
Manager

Production-Bred Sires In Service

FAIRLAWN WARRIOR'S BELLBOY
Born September 13, 1958

His 7 nearest dams av. 15321—758. 3 GOLD STAR SIRES appear close-up in his pedigree.

Sire: **Fairlawn K. Warrior**
30 daus., 77 rec. av. 10398—5.0%—516 (M.E.—305—2x). A son of a GOLD STAR SIRE out of an Excellent cow.

His Dam

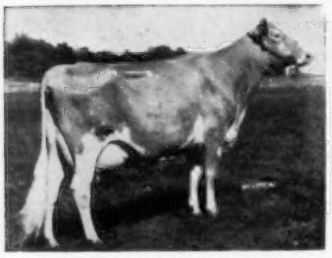

Glengeran Daylo's Belle
Excellent '58 '60
12025—649—Sr2—305—2x
15754—*895—Sr3—360—2x
Sold in 1959 for $6,300.

SANFADAIR RADIANT
Born August 6, 1956

Sire: **Ideal's Narcissa's Radiant**
A son of Ideal's Radiant and out of Ideal's Beacon's Narcissa (below).

Dam: **Wey Acres Levity Editha**
11504—579—Jr2—365—3x
12885—720—Sr3—365—2x
1 summarized son, 1 tested daughter.

His Paternal Granddam

Ideal's Beacon's Narcissa
Very Good '54
14499—738—Sr2—365C—3x
19258—963—7yrs—365—3x
A full sister to Ideal's Beacon's Nina, 9 rec. — all over 702 lbs. fat.

SANFADAIR L. PRINCETON
Born February 20, 1955

Sire: **Fairlawn K. Princeton**
A son of the GOLD STAR SIRE, Fairlawn H. Eastern King, and out of Leeside Atlantic Princess, E 3 times, 13266—607—Sr3—365C—1082 T.M., sold in 1951 for $25,700.

His Dam

Sanfadair L. Claudia
Very Good '59
11575—621—Jr3—305C—2x
14133—758—5yrs—365C—2x
4 tested daughters

A son of one of these sires will add production to your herd. Reserve yours today.

Breeding Stock For Sale — Visitors Always Welcome

SANITARY FARM DAIRIES, Owners

E. G. RIEDEL, Pres. Farm is located at White Bear Lake, Highway 96 ST. PAUL 10, MINN.

Production-Bred Sires At Gwynllan

A grandson of Sterlingold Melinda's Majesty —

LOCUST GROVE BRIGHT JONAH
Born June 8, 1955

Sire: **Locust Grove Merit's Bright Lad**
Dam: **Sterlingold Lady Jean**
11250—564—Jr2—365C—3x
14593—727—Jr3—365—3x
A daughter of Pharaoh's Jean of Gwynllan, E '47 '48, 5 rec. include 18158—835—9yrs—365C—986 T.M. and average 16414—775.

HOMINY HILL HELIOS
Born December 23, 1956

Sire: **Hominy Hill Coronation Prince**
30 daus., 58 rec. av. 10106—5.2%—528 (M.E.—305—2x). A son of the Excellent cow, Meadow-Gold Prudence, 18037—1017—6yrs—365C—3x.
Dam: **Coronation Majestic's Hazel** (VG)
11983—617—Jr2—365—3x
14452—720—7yrs—365C—2x

GOLD ★ BREEDING Top and Bottom

HOMINY HILL HONOR
Born August 10, 1958

Sire: **Hominy Hill Champion** (GOLD ★ SIRE)
Dam: **Hominy Hill R.K. Harp** (VG)
13895—742—Jr2—365C—3x
12939—701—Sr4—365—2x
A daughter of a GOLD STAR SIRE, and out of a GOLD STAR DAM.

Every animal in the Gwynllan herd traces to Imp. King of the May.

GWYNLLAN FARM — Gwynedd Valley, Pa.

Federally Accredited No. 325948
Pennsylvania Bang's Free No. 930

A. D. THAYER, Owner F. H. WEIGLE, Manager
W. S. WETZEL, Herdsman
Farm located on Route 202, five miles N.E. from Norristown, Pa. — Telephone OXbow 9-4846

1918 — Norview Guernseys — 1960

Norview Guernseys For Sale At The Farm

We Will Sell About 80 Head of Females, All Ages. These Guernseys Are Backed By Over 40 Years Of Careful Breeding And Rigid Selection.

Many Are Daughters Of Our Ideal-Bred Bull And Many Are Carrying His Service

ERWIN FARMS STAR'S BEACON
Born September 22, 1956
(Owned jointly with Fred Montavon)

Sire: **Ideal's Star's Supreme**
A son of Gardenville Supreme out of Welcome Lane's Star, 15843—829—6yrs—365C—3x.

Dam: **Ideal's Beacon's Starry**
4 records include
14813—781—Jr2—365C—3x
2nd 3-year-old, N.J., 1955.
A daughter of Ideal's Beacon.

Write, Or Better Still, Visit The Farm And Make Your Own Selection

NORVIEW GUERNSEY FARM

GEORGE J. MONTAVON, West Brooklyn, Illinois

There's Gold ★ Inheritance At Van Kleeck's
In Service — Two Sons of The
GOLD ★ SIRE
Fritzlyn Jeanette's Flash

The 2nd highest summarized bull of the breed in fat and 4th in milk.

DEEP LAKE FRITZ

Born April 16, 1957
(Owned jointly with William J. Nesbitt, Hobart, N. Y.)

Dam: **Grassland Hiwood D-Stella**
Very Good '54 '56
4 records including
11512—545—5yrs—HIR—305—2x
15258—682—7yrs—365—2x
Dam of Adell Farm Stella's F. Charity, E '56 '58, 14946—744—Jr2—365C—3x, 15513—744—Sr4—305—2x, sold for $4,600 in 1958. Full sister to Fritz.

The other Flash Son —

VAN KLEECK'S FLASH

Born September 22, 1959

Out of a granddaughter of Douglaston Baron Kenyon with 9070—475—2yrs—DHIA—305, on retest with 8820—404—Sr3—DHIR—2x in 262 days.

Visitors Always Welcome

George Van Kleeck
Hobart, New York

VAN KLEECK'S FARM

Old Homestead Farm

"Guernseys With A Future"

BREEDING EXCLUSIVELY TO NYABC SIRES

We have 20 daughters of **MO** in our herd.
We have 10 head in calf to **MO!**

A GREAT FATHER—SON COMBINATION:
PHARAOH (7 Excellent daughters)
+
MO (3 Excellent daughters)
= Invaluable Influence On GUERNSEYS in New York State!

Douglas R. Stanton, Owner Phone: YO 6-8111
Greenville, New York

Sires Bred In The Purple Head Up Our Bull Staff

Her Son In Service

Dam of **Nyala Ermine's Bonanza**, Gold Star Sire.

NYALA KING'S CAVALIER
29 daus., 54 rec. av. 8904—5.0%—444 (M.E.—305—2x), 22 cl. av. 81.7%.
Sire: **Fairlawn H. Eastern King**
GOLD STAR SIRE
Dam: **Fairlawn Peerless Ermine**
GOLD STAR DAM
Very Good 3 times
16726—869—7yrs—365C—3x
17855—893—8yrs—365—3x

LANGMORE DIAMOND JIM
Many outstanding daughters in our herd with records up to 15,000 lbs. milk, 305—2x.
Sire: **Wyebrook Scholar**
Dam: **Jewell of Fairfields**
13374—637—5yrs—305C—881 T.M.
16708—779—6yrs—365—3x

LANGMORE FANCY DOMINANT
Born January 10, 1957
Sire: **Fairlawn K. Dominant**
A son of a Gold Star Sire.
Dam: **Langmore Prem Fancy**
5 records including
12683—677—Jr4—HIR—305—2x
11508—626—5yrs—HIR—305—2x

ROSENDAHL LADY'S NUGGET
Born April 30, 1959
Sire: **McDonald Farms Pre Nugget**, GOLD STAR SIRE
Dam: **Yellow Creek King's Lady**, Excellent '58 '59
6 records including
14421—796—9yrs—365C—2x
13507—746—10yrs—HIR—305—2x

Females and occasionally a choice bull calf for sale, rich in the blood of these popularly-bred sires.

Visitors Always Welcome

Our farm is located in the heart of Hoosick Falls, 1 Abbott St., Phone 121-M or 832.

T. B. Accredited
JOHN E. CALHOUN & SONS, Owners
FREDERICK WAITE, Herdsman

ROSENDAHL FARM

Visit us when in the Capital District.

Brucellosis Certified

HOOSICK FALLS N. Y.

MOUNT EPHRAIM FARMS

"Right On The Chincoteague Bay"

Snow Hill, Maryland

Our Bull Staff Is Backed With Proved Breeding, Excellent Type, Class Leader Production, And Gold ★ Inheritance

MT. EPHRAIM'S ACTOR'S MERIT — Born October 25, 1950

10 daus., 11 rec. av. 12260—4.7%—582 (M.E.—305—2x), one of the highest summarized sires of the breed for milk production.

Sire: **Fairlawn Actor's Merit,** a proved sire that combines the blood of the Actress and GOLD STAR Ermine families. A son of Fairlawn Peerless Actor, GOLD STAR SIRE.

Dam: **Fairlawn Honey,** VG, 13029—706—Sr2—365—3x (the Crown Jewel and Charlotte families).

MT. EPHRAIM MERIT'S GOLDEN BOY — Born April 30, 1958

A full brother to Mt. Ephraim A.M. Golden Girl, 9718—450—Sr2—305—2x.

Sire: **Mt. Ephraim's Actor's Merit,** our senior sire (see above).

LAKE LOUISE DENISE'S HOLLISTON — Born February 17, 1958

He is by a GOLD STAR SIRE and out of a daughter of a GOLD STAR DAM.

Sire: **Lake Louise Rose Hollistar,** GOLD STAR SIRE, a Pine Manor Rose King son of Rockingham Refresh, VG twice, 14131—781—Jr3—365—3x, 4 tested daughters.

Granddam of Actor's Merit

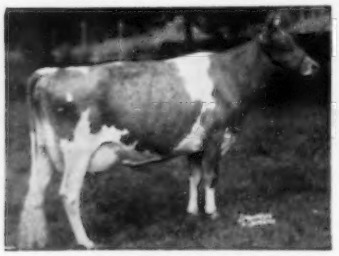

Fairlawn K. Glory, E
13414—622—GG—3x
17244—815—Jr4—365C—3x
A daughter of a GOLD STAR DAM.

Dam of Merit's Golden Boy

Mt. Ephraim Golden Cherub, VG
*14903—670—Jr2—365—2x
Former Class Leader
15366—710—6yrs—HIR—287—2x

Dam of Denise's Holliston

Lake Louise King's Denise, E
14716—817—Jr2—365—3x
18630—*1040—Sr3—365—3x
Former Class Leader
A daughter of a GOLD STAR DAM.

COLDSPRING'S B.R. DEMONSTRATOR — Born January 21, 1953

24 daus., 30 rec. av. 9152—5.1%—466 (M.E.—305—2x), 5 cl. daus. av. 82.5%

Sire: **Coldspring's Beauty's Romulus,** a son of Vallevue Butterfat Beauty, E twice, 18914—937—AA—3x, dam of 4 Excellent daughters.

FLYING HORSE MELODY PIPER — Born August 26, 1955

A full brother to the All-American Aged Bull, 1954.

Sire: **Flying Horse Musicmaker,** 19 daus., 35 rec. av. 10893—4.9%—536 (M.E.—305—2x), 4 cl. daus. av. 84.5%.

Dam of Melody Piper

Catamount Melody, E
12360—751—GG—3x
14047—848—AA—3x

Dotty of West Side Farm, E
19282—929—Sr4—365—3x
*25338—*1329—11yrs—365—3x

Dam of B.R. Demonstrator

Sons of These Sires Usually For Sale

The farm is located 7 miles east of Snow Hill, just off Rt. 12. Telephone 56.

MT. EPHRAIM FARMS **Snow Hill, Maryland**

PAUL M. JONES, SR. — PAUL M. JONES, JR. — Owners JOHN COWAN, Manager

GOLDEN GUERNSEY MILK from PUREBRED GUERNSEY COWS

JO-BE farms

UNIFORM FLAVORFUL EGGS from HEALTHY CERTIFIED HENS

VALLEY • NEBRASKA

— — — OUR HERD SIRES — — —

A GOLD STAR SIRE

COLDSPRING'S NOBLE'S DUDE

46 daus., 89 rec. av. 10227 M—508 F, M.E.—305—2x, 43 cl. av. 83.4%. **Combines the blood of the BEAUTY and DOTTY families.**

His Dam — E 4 Times

Dotty of West Side Farm (E)
19282—929—Sr4—365—3x
*25538—*1329—11yrs—365—3x

DUDE DAUGHTERS PRODUCE

Jo-Be Dude's Gentian, VG
13351—795—Sr4—HIR—365—2x
Jo-Be Dude's Gunhilde
13769—735—Sr3—HIR—365—2x
Jo-Be Dude's Golden, VG
14081—734—5yrs—HIR—365—2x
Jo-Be Dude's Graceful, VG
*13342—*702—Jr2—HIR—365C—2x
Former Class Leader
12037—654—Sr3—HIR—365—2x
Jo-Be Dude's Hyacinth, VG
13374—683—Sr3—HIR—365—2x
Jo-Be Dude's Glad, VG
15557—659—Jr4—HIR—365—2x
Jo-Be Dude's Gratitude, VG
12681—650—Sr4—HIR—365—2x
Jo-Be Dude's Gretta
14896—772—Jr4—HIR—365—2x
Jo-Be Dude's Heloise
12365—686—Sr2—HIR—365—2x
*14023—*734—Sr3—HIR—305—2x
Former Class Leader
Jo-Be Dude's Fame, VG
11852—656—Jr3—HIR—365C—2x
12909—734—Sr4—HIR—356—2x
Jo-Be Dude's Grace
13806—701—Jr3—HIR—365—2x
Jo-Be Dude's Gem, VG
11598—679—Sr3—HIR—365—2x
Jo-Be Dude's Hester
11896—662—Sr4—HIR—343—2x
Jo-Be Dude's Gloria
11161—642—Jr3—HIR—365—2x

Many Of Our Dude Daughters Are Being Bred To —

MULHOCAWAY BUTTERFAT HALLMARK — Born March 22, 1956

His Excellent Dam (92%)

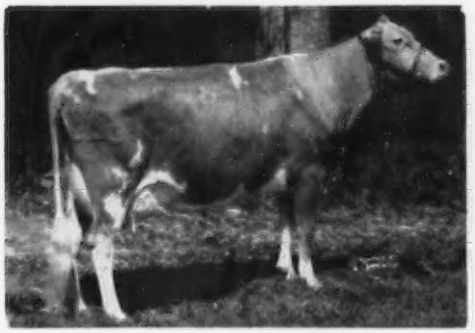

Mulhocaway Bell Hala (E 5 times)
5 records include:
10618—567—Jr3—HIR—305—2x
10884—556—5yrs—HIR—305—2x
10114—497—6yrs—HIR—305—2x
Member of All-American Produce, 1957.

His Excellent Dam's Dam

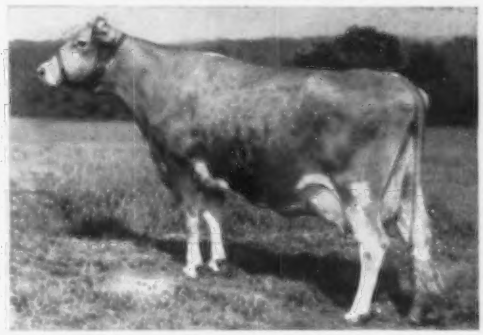

Mulhocaway Queen Halma (E 6 times)
6 records include:
16569—866—Jr4—365C—3x
16364—912—7yrs—HIR—365—2x
11604—574—8yrs—HIR—305—2x
All-American Produce, 1957. 1 son, Mulhocaway Butterfat King Hal, sold for $3,700 in 1958. 4 classified daughters, 1 E, 3 VG.

The Dude — Hallmark Combination Is Working For Us . . . Bull calves out of HIR tested, classified cows are usually available. Send for our list of available stock.

VISITORS ALWAYS WELCOME

JOE P. MULLER, Owner — **LEONARD N. MILLER,** Manager

1926 **TOM COOPER FARMS** 1960

Our Herd Sires Stem From Good Producing Cows

Dam of Piper and Premier

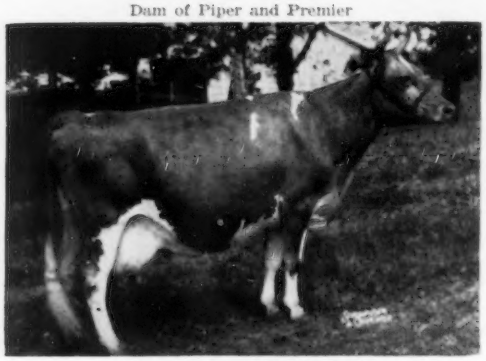

Walker Farms Piper's Prudy
Very Good (88) at 15 years
Classified Excellent in Breed Character, Shoulders, Fore Feet & Legs, and Dairy Character.
11735—589—Sr2—365—3x
15310—785—6yrs—365—3x
2 tested daughters — 1 E.

COOPER'S INDOWMENT'S MARLBORO
Born April 9, 1958
1st prize 2-Yr.-Old, Sr. Ch., Sooner State Dairy Show, 1960.

Sire: **Cooper's Indowment**
6 times a Grand Champion. Sire of Premier (above), and 15 tested daughters. A paternal brother to Cooper's Important E (91.5), 12448—660—Sr2—365C—3x.

Dam: **Cooper's Marlevity**
3 records include 14838—701—Sr4—365—3x. Sr. & Gr. Ch., Mo., Okla., 1950; Iowa, Okla., 1951; Texas, 1952. Res. Sr. & Gr. Ch., Kans., 1952, Okla., 1954.

COOPER'S DOUBLE PIPER
Born July 21, 1956
His Junior Get of Sire was undefeated at the following 1960 fairs: Ozark Empire (Mo.), Iowa State Fair, Nebr. State Fair, Mid American Fair (Topeka), Kansas State Fair, Okla. State Fair and Texas State Fair. He also sired Cooper's Double Rhoda, undefeated Heifer Calf at all of the above Fairs and 5 times Junior Champion.
A son of **Cooper's Piper Fra-Mar Levity**, he a son of Flying Horse Royal Piper, the bull that did such an outstanding job at Walker Farms. He is out of Fra-Mar Levity, 16702—788—5yrs—365C—1240 T.M., dam of 5 tested daughters.

COOPER'S INDOWMENT'S PREMIER
Born May 23, 1958
A son of **Cooper's Indowment**, he a McDonald Farms Industrious son of Cooper's Luella, VG, 15347—710—A—3x, dam of 3 tested daughters — 1 E, 1 VG.

Dam of Marlboro

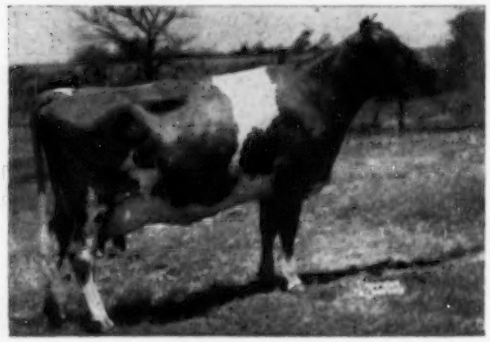

Dam of Emory

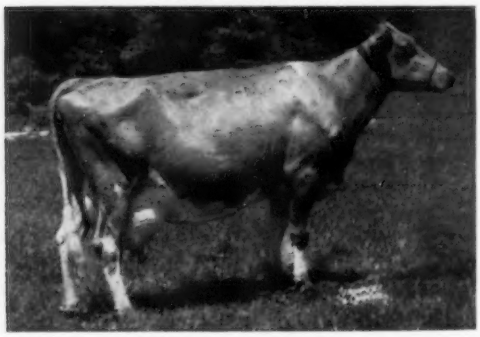

GAYOSO VIEW FAME'S EMORY
Born November 8, 1958
1st Sr. Yr. & Jr. Ch., Ozark Empire, Mo., 1st Sr. Yr., Jr. Ch., Res. Gr. Ch., Iowa, Okla., Okla. Free Fair, 1959. 1st prize 2-Yr.-Old, Ozark Empire, Nebr., 1960; 1st and Res. Gr. Ch., Pan American Livestock Exposition, 1960.

Sire: **Hensiee Farms V. Fame**
All-American Aged Bull, 1958. 8 daus., 8 rec. av. 14016—4.1%—579 (M.E.—305—2x), 11 cl. daus. av. 87%. A son of Western Glow Fame's Virtue, E 3 times, 15370—763—Sr4—365C—2x, sold for $10,000.

Dam: **Nejasco Meteor Laxie**, VG twice
4 records include 11592—543—Jr2—365C—3x.

COOPER'S PORT'S HENRY — Born January 2, 1957
Sr. & Gr. Ch., Okla., Okla. Free, 4 States, Tulsa, La., Res. Gr. Ch., Iowa, 1959. Sr. Ch., Nebr., 1960.

Sire: **Cooper's Port Mar-Piper**, a son of Cooper's Piper Fra-Mar Levity, he sire of Piper (above), and out of Cooper's Important, E '59, 12448—660—Sr2—365C—3x, 3 tested daughters.

Dam: **Cooper's I. Honey**, 14324—659—Jr2—365—3x.

Reserve a son of one of these sires for your next herd sire.

EST. TOM COOPER, Owner
AL GEURKINK, Manager

ARDMORE, OKLAHOMA

ROLINDA DAIRY FARM

You Don't Have To Guess About Our Sires — They Have Already Proved What They Can Do

HAPPYHOLME MAJESTY'S CROWN
Born March 25, 1949

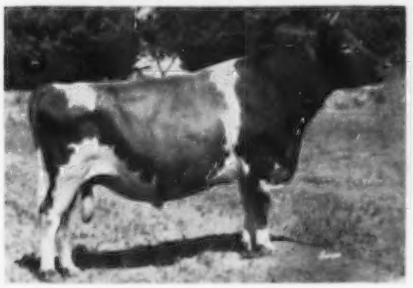

68 Grand Championships
Undefeated wherever shown during 1959. Sr. & Gr. Ch., Great Western Dairy Show, 1960. 27 classified daughters — 24 above the line.

VALLEY OAKS PRISCILLA'S PRINCE
Born July 17, 1956

1st and Res. Gr. Ch., Calif. State Fair; 1st at Great Western Dairy Show; 1st at 7 County Fairs and 2nd at the Grand National Livestock Exposition, 1959.

We can offer bull calves rich in the blood of these two sires.

Breeding Stock For Sale
Visitors Always Welcome

J. C. Andresen
Owner

10610 West Whitesbridge Road
Fresno, California

DEERSHORN FARM — Sterling Junction, Massachusetts

Our Herd Is Founded On Females That Have Outstanding Lifetime Production Records

In Service --- **A Son of A GOLD STAR SIRE Out of A Daughter of A GOLD STAR SIRE**

FAIRLAWN K. FOOTPRINT — Born August 8, 1954

Himself

FAIRLAWN K. FOOTPRINT
A full brother to Fairlawn K. Faith, 12107—631—Jr2—365C—2x, 14299—760—Sr3—365C—2x, 12535—650—Sr4—305—2x. **He comes from a strong female line. Traces direct to Foremost Quantity, (E), Superb's Faithful, Mixter Faithful.**

His Sire:

Fairlawn H. Eastern King

A GOLD STAR SIRE. 85 daus., 203 rec. av. 10348—536—305—2x—M.E., 62 cl. av. 85%.

His Dam:

Fairlawn Actor's Quality
14798—728—Jr2—365C—3x
13590—683—Sr4—365—2x

A daughter of Fairlawn Peerless Actor, GOLD STAR SIRE. 84 daus., 194 rec. av. 10526—511—305—2x—M.E., 69 cl. av. 84.4%. She is a full sister to the GOLD STAR SIRE, Fairlawn Actor's Acme, 17 daus., 19 rec. av. 10946—495—305—2x—M.E., 16 cl. av. 82.5%, and to the Class Leader, Fairlawn Actor's Faithful, *23298—911—Sr3—365C—3x.

His Dam's Dam

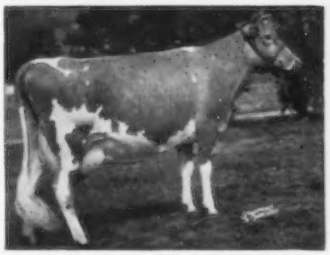

Foremost Footprint's Quantity
VG 5 times
*24209—*1127—9yrs—365—2x
3 PR sons, 3 tested daughters. She is a full sister to the GOLD STAR SIRE, Foremost Quantity's Royal, 39 daus., 68 rec. av. 11134—511—305—2x—M.E., 58 cl. av. 83.3%.

We Are Also Using — **LANGWATER DEERSHORN** — GOLD STAR SIRE

Now in service at Maryland-West Virginia Bull Stud, 13 daus., 29 rec. av. 11902—4.8%—566 (M.E.—305—2x), 14 cl. av. 84.5%.

If you are looking for a young herd sire backed with GOLD STAR Inheritance — We can meet your needs.

T.B. Accredited — Bang's Free Accredited

VISITORS WELCOME — BREEDING STOCK FOR SALE

V. D. MUDGETT, Owner — Tel. CLINTON, EMPIRE 5-6624

FOLLOW THE OREGON TRAILS TO BETTER GUERNSEYS

Presenting . . . **Two Young Sires — Both Carry GOLD ★ BREEDING**

CLA-ORE FAME'S BRUCE — Born March 22, 1956

Sire:

Western Glow Butterfat Fame
13 tested daughters
Brownies Farms F. Rosalie, VG '57 '59
13363—613—Sr3—HIR—305—2x

- **Western Glow Royal Fame**
  39 daus., 74 rec. av. 10363—4.7%—486 (M.E.—305—2x), 28 cl. daus. av. 84.5%
  - **Silver Forest May Royal**
  - **Wesclair Pansy's Flower**
    E '47 '48 '51 '52
    15701—740—AAA—2x
- **Western Glow Bonniebee**
  VG '47 '49 '50
  10810—548—Jr2—365C—2x
  *15233—*791—Jr4—365—2x
  Former Class Leader
  4 summarized sons, 2 tested daughters
  - **McDonald Farms Developer**
  - **Western Glow Butterfat Bonny**
    10971—575—GGG—2x

Dam:

Cla-ore Knight's Boann, VG '54 '56 '59
6 rec., all over 516
12098—618—Sr2—365C—2x
11979—595—Sr4—HIR—305C—2x
1 tested daughter
Cla-ore Count's Bunnie
12201—615—Jr2—HIR—365—2x

- **Chicona Novelty's Knight**
  ★GOLD STAR SIRE★
  Cla-ore Knight's Gilda
  E '57 '58 '59
  13747—767—Jr3—365—2x
  Cla-ore Knight's Beta, E '54
  12147—607—Jr2—HIR—365C—2x
  - **Chicona Pablo**
  - **Novelty of Chicona**
    12382—593—DD—2x
- **Bessie of Cla-ore**, VG '54 '56
  ★GOLD STAR DAM★
  11312—588—5yrs—305C—2x
  1st Produce, Ore., 2nd, P.I.E., 1951
  1 summarized son, 7 tested daughters—3 E
  - **Tideland Prediction**
  - **Betty Jane of Cla-ore**

CLA-ORE KNIGHT'S BE BOP — Born January 1, 1959

Sire:

Chicona Novelty's Knight
★GOLD STAR SIRE★
47 daus., 122 rec. av. 10411—5.1%—528 (M.E.—305—2x), 44 cl. daus., av. 84.7%.

- **Chicona Pablo**
  37 daus., 78 rec. av.
  9268—5.2%—480 (M.E.—305—2x), 15 cl. daus. av. 80.7%.
  - **Chicona Norwood Major**
  - **Pippa of Chicona**, E '49
    12270—713—D—2x
- **Novelty of Chicona**
  6 records include
  12382—593—DD—2x
  13041—579—5yrs—365—2x
  2 summarized sons, 1 tested daughter
  - **Chicona Brandon**
  - **Nance of Chicona**
    4 tested daughters

Dam:

Cl-ore Jasper's Bopeep, VG '59
9592—550—Jr2—HIR—329—2x
8687—554—Jr3—HIR—331—2x

- **Cla-ore Count's Jasper**
  4 daughters classified, 1 VG, 2 D, 1 A.
  - **Happyholme Crown Count**
  - **Judith of Cla-ore**, E '53
    15484—703—6yrs—305—2x
    Daughter of a GOLD ★ DAM
- **Cla-ore Knight's Bethany**, VG '53 '54
  9481—527—Jr2—HIR—365C—2x
  9150—511—Jr3—HIR—305C—2x
  9542—519—Jr4—HIR—348—2x
  - **Chicona Novelty's Knight**
    ★ GOLD STAR SIRE ★
  - **Cla-ore Monopoly's Beth**, VG '51
    3 tested daughters
    Daughter of a GOLD ★ DAM

Breeding Stock For Sale Rich In This GOLD STAR, Knight—Bessie Inheritance.

CLA-ORE FARM

FRED RUDAT, JR. **BROWNSMEAD, OREGON**

FOLLOW THE OREGON TRAILS TO BETTER GUERNSEYS

Introducing Herd Sires At Mammoth Maples

PRAIRIE BLOOM LADY'S DUKE
Born October 14, 1953
14 tested daughters include Mammoth Maples Pet, 11260—578—Sr2—HIR—305—2x.

Sire: **Wandamere Daisy's Duke**
30 daus., 38 rec. av. 9113—5.1%—462 (M.E.—305—2x), 4 cl. daus. av. 82.5%. A Wandamere Correction son of Wandamere Anson's Daisy, 11035—519 Sr2—305C—2x.

Dam: **Maxim's Lady Blossom,** VG 3 times
10 records include:
10248—615—Jr4—305C—2x
10715—637—5yrs—305C—2x
A daughter of Maxim of Prairie Bloom, out of Dictator's Butternut Lady, 10022—591—AaA—2x.

CLA-ORE KNIGHT'S FULTON
Born March 16, 1958
A double Novelty's Knight. Fulton daughters are just beginning to arrive.

Sire: **Chicona Novelty's Knight**
GOLD ★ SIRE, 47 daus., 122 rec. av. 10411—5.1%—528 (M.E.—305—2x), 44 cl. daus. av. 84.7%. A son of Chicona Pablo, and out of Novelty of Chicona, 12382—593—DD—2x, 3 PR sons, 1 tested daughter.

Dam: **Cla-ore Bonanza's Fifi,** VG 3 times
5 records include:
11641—555—Jr2—HIR—306C—2x
14558—719—Jr4—HIR—365—2x
16142—784—6yrs—HIR—305—2x
A daughter of Cla-ore Knight's Bonanza, 10 daus., 32 rec. av. 10674—5.1%—542 (M.E.—305—2x), 12 cl. daus. av. 84.4%.

A Home-Bred Junior Sire — More GOLD ★ Inheritance

MAMMOTH MAPLES BRAD
Born November 7, 1959
Sire: **Cla-ore Knight's Brad** (Chicona Novelty's Knight, GOLD ★ SIRE—Bessie of Cla-ore, GOLD ★ DAM).
Dam: **Mammoth Maples Lassie,** 10302—454—Jr3—HIR—305—2x, a daughter of our Lady's Duke Bull (above).

Herd on DHIA and HIR — Breeding Stock For Sale

Mammoth Maples Farm

Foster Harrold — 2½ miles northeast of Creswell. — Route 2, Box 190, Creswell, Oregon

Sires In Service At Herblands

A Bull From The Welcome of Whidby Island Family —

FAR WEST ROYAL VAGABOND
Born June 24, 1952
5 tested daughters

Sire: **Far West Welcome's Royal**
13 daus., 22 rec. av. 10603—5.2%—549 (M.E.—305—2x), 13 cl. daus. av. 86.5%.
Sire: Western Glow Maryann's Royal
Dam: Welcome of Whidby Island, VG '47
14299—770—14yrs—365C—3x
8 tested daus. — all over 400 lbs. fat, 2 Excellent.

Dam: **Far West Noble Maid**
*14965—*828—Sr4—365C—2x
Former Class Leader
Sire: Western Glow Treasure
Dam: Rachel of Whidby Island
11699—547—CHI—730 T.M.
A granddaughter of Welcome of Whidby Island.

A Bull Sired By A Show Winner That Traces Direct To Langwater Traveler —

VALLEY VIEW DEFENDER'S BOND
Born October 10, 1957

Sire: **Wandamere Bond's Defender**
H.M. All-American 2-Year-Old, 1954. 1st 2 Yrs., Ore., P.I.E., 1954. 1st Aged, Sr. & Gr. Ch. Ore., P.I.E., 1955. 1st Aged, Res. Ch., Ore., 1956.
Sire: Wandamere Anson's Bond
Dam: Ivy Oak Peggy's Petal, VG '51 '52
15625—876—Jr4—365—3x

Dam: **Valley View Peerless Delight,** VG '57
Sire: Wandamere Doug's Peerless
Dam: Valley View C Delight
Maternal sister to Valley View Defender's Delight, VG '57, 10576—557—5yrs—HIR—286—2x.

A Son And A Grandson Of The GOLD ★ SIRE, Chicona Novelty's Knight

CLA-ORE KNIGHT'S JON
Born August 19, 1952
8 tested daughters

Sire: **Chicona Novelty's Knight**
GOLD STAR SIRE
Sire: Chicona Pablo
Dam: Novelty of Chicona
12382—593—DD—2x

Dam: **Judith of Cla-ore,** E '53
16828—781—Sr4—365—2x
Sire: Cla-ore Mongoose
Dam: Bessie of Cla-ore, VG '54 '56
GOLD STAR DAM
11312—588—5yrs—305C—2x

TIDELAND LUDLOW'S HONOR
Born January 4, 1957

Sire: **Cla-ore Knight's Ludlow**
GOLD STAR SIRE
Sire: Chicona Novelty's Knight
GOLD STAR SIRE
Dam: Cla-ore Phil's Lisa, VG '51 '53
14030—671—Jr3—305C—2x

Dam: **Tideland Lad's Honey,** E '53
10987—604—6yrs—305C—2x
Sire: Wandamere Bettina's Lad
Dam: Tideland Hedwick, VG '47
11765—613—Sr3—305C—2x

Breeding Stock Usually For Sale

Herblands Guernsey Farm

Daniel A. Herb — Route 2, Box 263, Forest Grove, Oregon

CONSOLIDATED BREEDERS COOPERATIVE

4 HERD SIRES THAT ARE AVAILABLE FOR USE IN YOUR HERD Selected for PRODUCTION — TYPE — PEDIGREE

A Butterfat Bull — Backed By Class Leading Production Inheritance

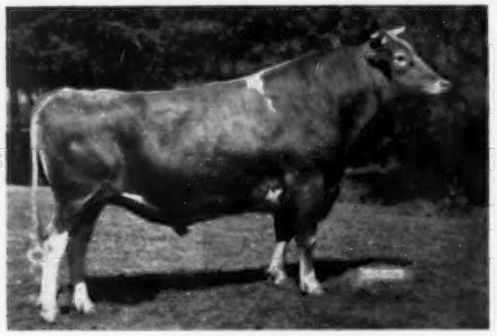

YELLOW CREEK BUTTERFAT BELL BOY (G-222)

Born October 19, 1953

DHIA rec. converted to 2x—305—M.E. basis, compiled by C.B.C. artificial progeny only, August, 1960.

19 daus., 23 rec. av. 9147 M, 470 F, an increase of 287 M, 59 F over their dams.

Sire: **Yellow Creek Jewel Supreme**
DHIA rec. converted to 2x—305—M.E. basis, compiled by M.A.B.C., 37 daus., 70 rec. av. 11997 M, 635 F, an increase of 1890 M, 102 F over their dams.

Dam: **Yellow Creek Butterfat Barbea**
VG 4 times, 3 PR sons, 2 tested daus., both VG, 6 rec. include: 14263—784—Sr3—HIR—365C—3x, 14181—779—5yrs—HIR—365—2x, 14299—770—7yrs—HIR—365—2x.

A Bull From The Elsie Branch of The "E" Family — Noted for high production + Class Leading daughters.

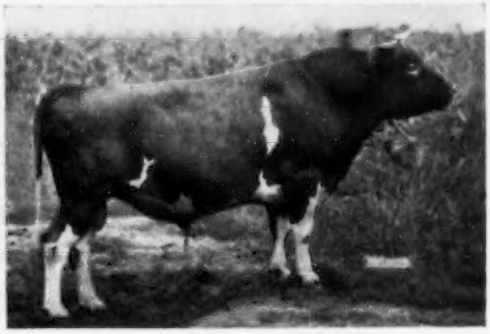

SUNESLOPE'S BUZZ ELECTROLIER (G-226)

Born March 23, 1953

DHIA rec. converted to 2x—305—M.E. basis, compiled by C.B.C., August, 1960. **18 daus., 21 rec. av. 9580 M, 487 F, an increase of 423 M, 5 F.**

Sire: **Suneslope's A.P. Buzz**
On 12 dam-daughter pairs on DHIA, the 12 daughters show an increase of 120 M, 24 F over their dams.

Dam: **Suneslope's Charming Elegance**
VG '54 '55. 8 rec. include: *14164—656—Jr3—HIR—312—2x, *14154—*666—Jr4—HIR—343—2x, 14387—638—9yrs—HIR—365—2x. 3 tested daus., Suneslope's Charming Elegant, VG 3 times, *13723—*629—Sr2—HIR—365C—2x, 13668—594—Jr4—HIR—365—2x.

A Bull Rich In GOLD STAR Inheritance From The Great Bessie Family

CLA-ORE MASHER'S JOSE (G-236)

Born October 12, 1954

HIR rec. converted to 2x—305—M.E. basis, compiled by C.B.C., August, 1960. **6 daus., 7 rec. av. 10127 M, 546 F.**

Sire: **Western Glow Masher O'War**
33 daus., 69 rec. av. 9891 M, 500 F (M.E.—305—2x).

Dam: **Cla-ore Knight's Juliet**
VG 5 times
11666—*625—Jr2—HIR—365C—2x
12483—634—Sr3—HIR—305C—2x
13309—673—Sr4—HIR—348—2x
14171—733—5yrs—HIR—365—2x
12240—645—7yrs—HIR—365—2x
Sire: Chicona Novelty's Knight
(GOLD STAR SIRE)

His Sire's Dam

Judith of Cla-ore (E '53)
16828—781—Sr4—365—2x
15484—703—6yrs—305—2x
Next Dam: Bessie of Cla-ore, GOLD STAR DAM, 11312—588—5yrs—305C—2x, 7 tested daus., 3 E, 3 VG, 1 D.

A Recent Addition To Our Stud — A Combination of McDonald and Langwater Blood + A Butterfat Cross

McDONALD FARMS LE VARDEN (G-237)

Born March 12, 1954

All-American Jr. Yrlg. Bull, 1955. Recently summarized by the A.G.C.C., **11 daus., 11 rec. av. 10137 M, 497 F (M.E.—305—2x), 10 cl. av. 84%.**

Sire: **McDonald Farms S. Leader**
Sire of 102 tested daus., 76 cl. 2 E, 30 VG, 30 D. Combines the blood of the Melba, Coronation Queen and Lady Augusta families. Leader is out of Della, a 3 times Excellent daughter of Foremost Prediction and Douglaston Lady Augusta (E), 6 PR sons, 6 tested daus., 4 Excellent. Lady Augusta is a GOLD STAR DAM.

His Dam

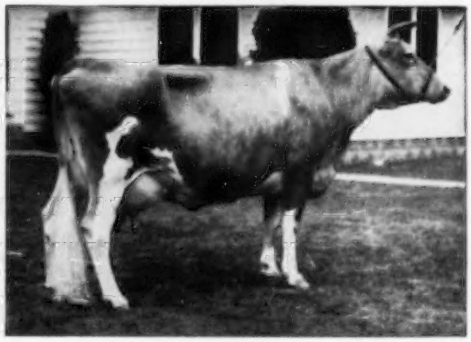

(snapshot)

High Mowing Noble Ambassadress (VG 3 times)
10261—552—Jr2—365C—3x
15061—826—Jr3—365—3x
10421—558—5yrs—305C—2x
Sold in 1948 Topsfield Sale for $1,900. 3 tested daus.

CONSOLIDATED BREEDERS COOPERATIVE

Tel. Harrison 1-5300 **(On U.S. Highway 10) ANOKA, MINNESOTA**

WANTED:

Four Breeders who want to increase production, improve type and make a sound investment that will return dividends and increase in value.

Here Are Four Bulls That Will Do Just That

1. **COLBY'S MASTER CALICIA,** born 8-2-59. Dam: LANGMEADOW CALICIA (E 4 times), *20378—*1006—7yrs—HIR—305—2X, 3rd in milk, 2nd in fat. First cow of the breed to make 1000 lbs. fat—305—2X, also a Class Leader as a Jr3, Jr4, and 5-year-old. Sire: COLBY'S MR. MINNIE, out of LANGMEADOW MINNIE (E 3 times), *26695—*1461—8yrs—HIR—365—2X, World Record, all breeds, when made (see July 23 Journal, page 257).

2. **COLBYS CHALLENGER,** born 2-20-60. Dam: COLBYS GERALDINE (VG), *16283—*752—Sr3—305—2X, National (1st in milk) when made. Her dam: LANGMEADOW MADAMOISELLE (E twice), *18957—*914—10yrs—HIR—305—2X, 7th milk, 6th fat. Her sire is LANGMEADOW MAGAR (Gold Star Sire). Sire: COLBYS ESQUIRE, a son of LANGMEADOW MINNIE (see above), by LANGMEADOW ENVY'S ROYAL (Gold Star Sire).

3. **COLBYS SUPERB,** born 5-28-59. Dam: LANGMEADOW CONNIE (VG), 16646—*920—5yrs—365C—2X, Class Leader as a 2, 3 & 5-year-old, a daughter of LANGMEADOW MINNIE (above). CONNIE has a Class Leading daughter (pending), and an Excellent, National (1st) Class Leading granddaughter. SUPERB'S sire is COLBYS GALLANT, full brother to COLBYS GERALDINE (above), and whose proof made in six different herds is +2322M, +94F on 13 daughters and dams.

4. **COLBY'S SOVERIGN,** born 5-1-59. Dam: LANGMEADOW MAGNET (D), 14237—*829—Jr4—HIR—365—2X, 2nd in fat when made. MAGNET is a full sister to LANGMEADOW MAGAR (Gold Star Sire). SOVERIGN is by COLBYS GALLANT (above). SOVERIGN was 1st Jr. Yr. and Jr. Champion, Michigan, 1960.

These bulls have the inheritance to substantially increase production and improve type. An investment in them will increase in value, and at the same time pay dividends in additional milk income and higher sales prices from their offspring.

We would like to send you full details and the very reasonable price on any of these bulls. Better Still — Pay Us A Visit.

COLBY DALE FARMS
ROMEO, MICHIGAN

HOWARD H. COLBY — Owner-Manager
HAROLD L. HAYES — Herdsman
LARRY FISHER — Assistant Herdsman

The Blood Of PAT And JEWEL SUPREME Is Predominant In OUR BREEDING PROGRAM

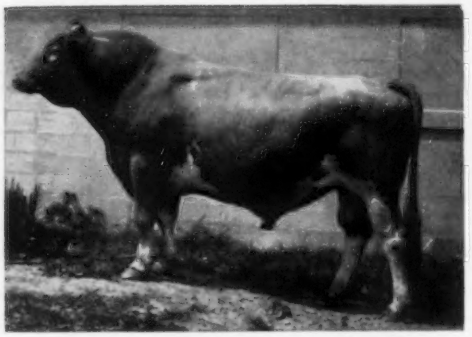

YELLOW CREEK JEWEL SUPREME

★ GOLD STAR SIRE ★

8th highest summarized sire of the breed for fat. 39 daus., 87 rec. (M.E.—305—2x) av. 11513 M, 604 F, 33 cl. av. 84.8%.

BRADFORD'S EDITH PAT

Tied for 5th for fat among all summarized Guernsey bulls as of September, 1960. 12 daus., 19 rec. (M.E.—305—2x) av. 10837 M, 619 F.

Two Home-Bred Bulls . . . One By JEWEL SUPREME out of a PAT Daughter . . . The Other By PAT . . . Both out of our KING'S KATE, L.K. PANSY, ROXANA Female Line.

PETERSON FARM PAT'S ULYSSES

Born November 5, 1958

Sire: **Bradford's Edith Pat** (see above)

Sire: McDonald Farms Le Patriot

Dam: Bradford's Edith
5 records include 12824—583—Sr2—HIR—365—2x, 13288—624—5yrs—HIR—711 T.M.

Dam: **Peterson Farm L.K. Pansy** (VG)
9443—552—Sr2—DHIA—338—2x
8614—529—Sr3—DHIA—353—2x
10045—581—Sr4—HIR—305—2x
8734—507—5yrs—DHIA—341—2x

Next Dam: Peterson Farm King's Kate
9010—531—5yrs—DHIA—321—2x
9407—503—6yrs—DHIA—305—2x
10329—581—7yrs—DHIA—323—2x
8548—448—8yrs—HIR—259—2x

PETERSON FARM ROXANA'S WINNER

Born July 2, 1960

Sire: **Yellow Creek Jewel Supreme** (see above)

Sire: Yellow Creek King's Emblem

Dam: Yellow Creek Supreme's Jewel
(VG '50 '51), 4 records include *14635—*748—Jr4—305C—3x, 15033—783—5yrs—699 T.M., 14716—765—6yrs—365C—2x.

Dam: **Peterson Farm Pat's Roxana**
12600—710—Jr2—HIR—365—2x
12703—721—Sr3—DHIR—305—2x
On retest as a Sr4—DHIR and going strong. Roxana is a daughter of L.K. Pansy — dam of Ulysses (see opposite).

BOTH SIRES ARE OUT OF ONE OF OUR BEST COW FAMILIES

Peterson Guernseys Were High In The County for 1956, 1957, 1958 – Qualified For The 500 Club Honor Roll

1959 DHIA Herd Average – 17.5 Cow Years Average 9547 lbs. milk, 518 lbs. fat – 2x

5 Year DHIA Average – 9277 Lbs. Milk, 505 Lbs. Fat on An Average of 16.7 Cow Years

PETERSON FARM **Rt. 8, Kalamazoo, Michigan**

Edward Peterson, Owner

MICHIGAN GUERNSEYS

HERD SIRES AT CLAW ACRES

A Full Brother To This Excellent, Class Leading, All-American

CLAW ACRES E FANCY
Born January 31, 1955

Sire: **Lyrene King's Emory**
18 daus., 30 rec. av. 11654 M, 587 F (M.E.—305—2x), 14 cl. av. 85.9%.

Dam: **Char-Lane Champ's Nora**
10696—479—Jr3—HIR—2x

Full Sister to E Fancy

Char-Lane E. Nancy (E 5 times)
Sold to Mrs. Gertrude McNaught, Rolling Acres, Elgin, Ill., for $3,500.
*18045—*866—Sr3—365—2x
*18933—*861—5yrs—HIR—305—2x
*18410—842—6yrs—HIR—305—2x
*19084—872—7yrs—HIR—305—2x
All-American 2-Year-Old, 1954 and 3-Year Old, 1955.

A Grandson Of The GOLD STAR Eastern King Bull Out Of An Excellent Cow

WABEEK HORNET'S CAVALIER
Born September 21, 1955

Sire: **Wabeek King's Hornet**
A son of Fairlawn H. Eastern King (GOLD STAR SIRE), out of Fairlawn Actor's Myrtle (VG), 6 records include 14405—715—Sr4—HIR—365—3x, she by a GOLD STAR SIRE.

Dam of Cavalier (E)

Brays Island Princess Faye (E)
4 records include 10716—515—Jr3—365C—2x.
Sire: Woodacres Prince Royal
Dam: Elm Echo L. Friskey (VG)
5 records include 13266—689—5yrs—365—2x.
Faye is a maternal sister to Brays Island Majesty's Saffron, she also E '57 '58, 14046—754—Jr2—362C—3x, 13218—697—Sr4—HIR—365—2x.

We have 12 daughters of E Fancy, 8 in milk, in the herd. We also have Claw Acres E. Norma, a full sister to E Fancy, and Claw-Acres E Nancy, full sister-in-blood to E Fancy in the herd.

Add the blood of King's Emory and Nancy to your herd.

Roy R. Jackson & Sons
Lyle and Walter
CARO, MICHIGAN

CLAW ACRES
Phone — OS 3-3369

COWHAM FARM HERD SIRES

A Show Bull — Rich in Proved Cowham, Lyrene, and Meadow-Gold Blood

Himself

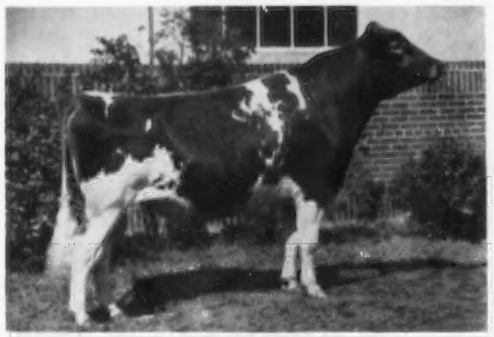

LYRENE WISTAR'S SAMPSON
Born July 28, 1957
Owned jointly with Lyrene. Jr. Ch., Mich., 1958. Gr. Ch., Mich., 1959, 1960.
Sire: **Lyrene Ch. Wistar,** a son of Meadow-Gold Wistful (VG), 10 rec. av. 11792 M, 606 F on 2x and include 14497—802—7yrs—HIR—365—2x, 5 tested daus.

Dam: **Cowham Farm Sno-bell** (VG)
11400—651—7yrs—HIR—365—2x
Gr. Ch., S.E. Parish Show, 1957.

Gold Star Inheritance + The Blood Of Our Rose Family

COWHAM FARM ROSE'S REX
Born September 1, 1947

Sire: **Hominy Hill Rex,** a son of the GOLD STAR DAM — Rosabell.

Dam: **Snowdrop's Rose of Cowham Farm** (VG)
15185—794—5yrs—365C—3x
3 PR sons

Next Dam: Rex's Rose of Cowham Farm
6 records include 12669—636—AHI—3x. Dam of 4 tested daughters, all over 500 lbs. fat, one with 794 and another with 896 lbs. fat, 3x.

His Sire's Dam

Meadow-Gold Rosabell, GOLD STAR DAM
*14372—*733—Jr4—305C—2x, former Class Leader, 5 tested daus., 4 over 800 lbs. fat, 2 E, 2 VG.

More GOLD STAR Inheritance

As A Junior Sire . . . We Selected . . . **COWHAM FARM MAGAR'S CHUM,** born July 9, 1959. He is by the GOLD STAR SIRE, **Langmeadow Magar** and out of a daughter of our Rose's Rex Bull (above). Magar is by a GOLD STAR SIRE out of a GOLD STAR DAM.

T. B. Accr. — Bang's Accr.
Harold M. Dancer
Dwain Dancer
Phone St. 4-7357

BREEDING STOCK FOR SALE

COWHAM FARM
3 miles South and West of Jackson City Limits at 4231 Springbrook Road.
JACKSON, MICH.

MICHIGAN GUERNSEYS

A SON OF A NATIONAL CLASS LEADER HEADS OUR HERD . . .

FAWN ISLE H. COUNTRYMAN — Born February 7, 1956

Sire: **Welcome In Hoosier,** 18 daus., 34 rec. av. 9464 M, 4.6%, 438 F (M.E.—305—2x), 7 cl. av. 83.2%. A son of McDonald Farms Oberland and Nellie May of Brookdale (VG), 16466—798—5yrs—365C—3x, 2 PR sons, 2 tested daughters.

His Dam

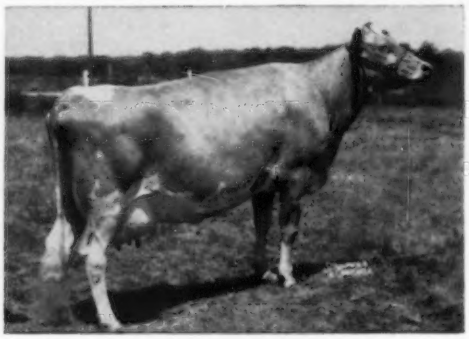

A Strong Female Line

← **Fawn Isle F's Country Flower** (VG)

6 records include *14465—*731—Sr3—HIR—365—2x, former Class Leader.

Sire: Sun-Blest Farms Foresquire, 13 daus., 34 rec. av. 10552 M, 4.6%, 489 F (M.E.—305—2x), 8 cl. av. 83.8%.

Dam: Reliance's Pearl (VG)
8 records include 10682—556—7yrs—HIR—365—2x. 6 tested daus., 2 were former Class Leaders including F's Country Flower (above) and Fawn Isle Patricia, 4 records include 13287—*753—Jr3—HIR—365—2x.

We are also breeding to top Michigan A.B.A., Inc. sires — Bulls like Yellow Creek Jewel Supreme, Villa Crest Financier, Langmeadow Magar, and Lockshore Maxim Lochinvar.

FOR SALE . . . Registered Guernsey Cows and Heifers — Also Palomino Grade Shetland and Welsh Ponies — All Ages

Dale Kirklin, Owner
8792 M. L. Ave., Kalamazoo, Michigan
Telephone 3-9932

WALNUT MANOR FARM

Recent Additions To Tyrone . . . LOADED WITH GOLD STAR INHERITANCE

★ A HERD SIRE — RICH IN THE BLOOD OF THE GOLD STAR ERMINE COW — **AND ALL OF HIS DAUGHTERS (39 OF THEM)**

→ **NYALA KING'S CHAMP — Born November 30, 1953**

Recently purchased, along with his 39 daughters, from Otis R. Dodson, Goose Valley Farm, Harrisburg, Pa. **The daughters include 12 in milk, 8 bred heifers, 9 heifers ready to breed and 10 young calves. The oldest CHAMP daughters are freshening for the second time and they are upstanding, stylish, and loaded with dairy quality + good udders.**

Sire: **Fairlawn Ermine's King,** he by Fairlawn H. Eastern King (GOLD STAR SIRE), out of Fairlawn Peerless Ermine (GOLD STAR DAM).

Dam: **Nyala Prince's Moonlight** (VG 3 times,) 1st Sr. Yr. Conn., E.S.E., 1953. 11661—638—Jr2—365C—3x. 9585—503—Jr3—305 2x, she by Nyala Peerless Prince, a GOLD STAR son of the GOLD STAR Ermine cow (see below).

CHAMP Carries A Double Cross To Ermine

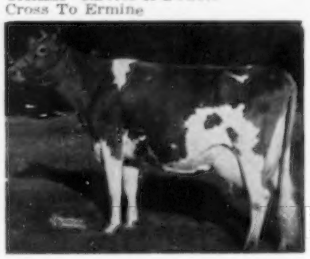

← **Fairlawn Peerless Ermine** (VG)
GOLD STAR DAM

5 rec. include 16892—838—10yrs—365—2x. 6 PR sons, 2 are GOLD STAR SIRES and include Bonanza and Peerless Prince, 4 tested daus. — **a great cow family.**

Nyala Supreme Starlight, E '53 →
16982—934—Sr4—365—3x

1 PR son, 2 tested daus.

Champ's Dam's Dam (E)

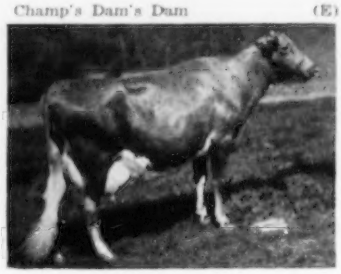

The Champ daughters will be bred to **Northern A. Class Leader,** he by Ideal's Admiral out of Northern Memento, *17161—*901—Sr3—365C—2x, she from the proved Conrad's Shirley family.

TYRONE HAS JUST REMODELED THEIR BARNS AND INVITE BREEDERS TO SEE CHAMP — HIS 39 DAUGHTERS — AND THE NEW SET-UP — VISITORS ALWAYS WELCOME

James A. Beresford, Owner
Jack Blair, Manager
Tel. OS 8-2316

TYRONE FARM, Metamora, Mich.
Located 1 mile East, 1 mile South, ½ mile East of Metamora on Hendric Road.

LARCH FARM • Wenham, Massachusetts

HAIL THE CHAMPION — Columbia — Gem Of The Herd

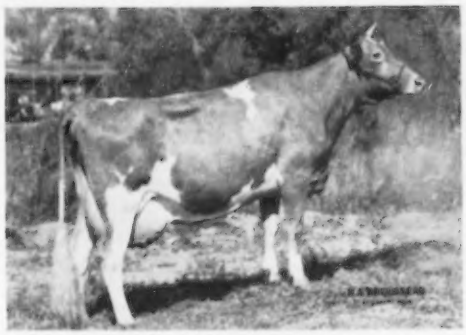

LARCHES SENORITA COLUMBIA (VG 3 times)
10029—557—Jr2—305—3x
1st Aged Cow, Sr. & Gr. Ch., Topsfield, 1960. Winner of the Clifford T. Whittaker Trophy and the Lincoln Challenge bowl. Member of 1st 3 Best Females and 1st Sr. Get of Sire, Topsfield, 1960.
Sire: **Flying Horse Flute's Trumpeter**
He also sire of Larches Senorita Sirius, 1st Produce of Dam, Topsfield, 1960.
Columbia, Sirius, and Mamie (dam of Conductor—opposite) are all by Trumpeter, he a GOLD STAR SIRE.

A son out of Columbia's half-sister is in service.
LARCHES CONDUCTOR
Born March 18, 1957
His daughters in our herd are a most attractive group of heifers.
His Sire—The FLUTE Family

Flying Horse Musicmaker
19 daus., 35 rec. av. 10893 M, 4.9%, 536 F (M.E.—305—2x), 4 cl. av. 84.5%.
Dam of Conductor — **Larches Senorita Mamie**
*14594—638—Jr2—305C—3x. 4th for milk when made
13291—576—Jr3—HIR—305—2x, 13158—602—Sr4—HIR—305—2x

Breeding Stock For Sale — Visitors Always Welcome
T. B. Accredited—Vacc. — Farm is located off 1A on Larch Row at Wenham — Mass. Abortion Free No. 30

JAMES R. REYNOLDS, Owner
Tel. Hamilton H. O. 8-1580

JOHN B. GLABACH, JR., Mgr.
Tel. Hamilton H. O. 8-1861

BROAD HILL FARM

Our Herd of High Producing Guernseys Is Rich In McDonald Farms Breeding

Sires Now In Service

McDONALD FARMS MISTER TOPS
A double Douglaston Lady Augusta (GOLD ★ DAM).
Sire: **McDonald Farms Premier**
((Gold ★ SIRE)
A Prediction son of McDonald Farms S. Marguerite, E 4 times. 4 records include 13807—792—Sr4—365C—3x, sold in 1953 for $11,750.

McDONALD FARMS ROYAL WAR LORD
Sire: **McDonald Farms Jolly Paragon**
A son of High Neptune, sire of All-American Get of Sire for the past 3 years, and out of McDonald Farms Della, E 3 times, 15700—681—AA—3x. **full sister to Flute and Gentle (dam of Mister Tops) — all Excellent daughters of Lady Augusta.**

BROAD HILL ROYAL PIERRE
A young bull of our own breeding.
Sire: **McDonald Farms Royal War Lord** (opposite)
Dam: **Broad Hill M.N. Nugget**
VG '57 '59
5 records include 12232—539—Sr2—HIR—305C—2x, 13559—605—Sr3—HIR—305—2x
Next Dam: Broad Hill Gem, VG '59
10 records include 13904—579—5yrs—HIR—305C—2x
Dam of War Lord and Paternal Granddam of Pierre

Dam of Mister Tops

McDonald Farms Gentle
E 4 times
11049—690—DD—3x
12646—736—5yrs—365—3x
5 PR sons, 4 tested daughters

Full Sister to War Lord

McDonald Farms Royal Silvene
E '57 '58
11757—683—Sr3—303C—3x
13096—805—Sr4—365—2x
1 tested daughter

McDonald Farms Pre Psyche
VG 4 times
10730—571—Sr4—305C—2x
10364—586—7yrs—HIR—305—2x
4 tested daughters, 2 E, 1 VG

Stock For Sale — Visitors Always Welcome

Farm is located 1 mile southeast of West Granby

TUDOR F. HOLCOMB, Owner — **WEST GRANBY, CONN.** — VERNON GARRITY, Herdsman

Telephone: Simsbury Div. OLfield 32576

FOLLOW THE OREGON TRAILS TO BETTER GUERNSEYS

Herd Sires At Prairie Bloom

A Home-Bred Sire
PRAIRIE BLOOM FABIAN'S SELECT
Born December 20, 1967

Sire: **Prairie Bloom Fabian Question**
A son of Prairie Bloom Fabian out of Prairie Bloom Question, 12417—655—6yrs—365C—2x, she by Wandamere Royalist out of Maxim's Fairy Queen, 11930—654—6yrs—305C—2x.

Dam: **Valley View Elder's Select**
6 records include 13456—620—7yrs—365—2x, 11547—564—9yrs—HIR—300—2x, 12083—562—10yrs—HIR—305—2x, a daughter of Wandamere Elder.

Nugget Carries The Blood of This Cow

Wandamere Ada, E 4 times
The only cow of the breed to classify Excellent across the board.
12381—575—Sr3—365—966 T.M.
15852—702—5yrs—365C—3x

GRAYSMARSH D. CHARMER
Born November 7, 1954
(Charlotte—Oak Acre Margie families)
25 daus., 28 rec. av. 10058—5.5% M.E.—305—2x).

Sire: **Northern Prince Douglas**
26 cl. av. 82.1%.

Dam: **Riverside Acres Marilee** (VG)
7 records include
13942—763—6yrs—HIR—365—2x

Next Dam: Oak Acre Margie (E twice)
15581—858—10yrs—HIR—365—2x
4 tested daughters

A Junior Herd Sire —

LYON FARM B. NUGGET
Born December 20, 1958

A son of the GOLD STAR SIRE, **Bonanza,** and out of **Lyon Farm Marlene** (VG), 4 records include 10005—599—5yrs—HIR—305—2x, a daughter of Wandamere Artist's Ambassador, he out of Wandamere Artist, dam of 2 tested daughters that include Ada (see opposite).

Stock Available At All Times
Write For Details

PRAIRIE BLOOM GUERNSEY FARM

Route 2, Box 102 **Junction City, Oregon**

G. W. BOND & SON, Owners WILMER R. LYON, Herdsman R. M. LYON, Manager

---

Sires In Service Are Both Members Of The Excellent Opal Family And Both Carry GOLD ★ BREEDING

Excellent at 15 years

Nestucca Rock Opal (E '57 '59)
6 records include:
*18838—914—11yrs—HIR—365—2x
Former Class Leader
*19488—934—12yrs—HIR—365—2x
Former Class Leader
18552—856—13yrs—HIR—365—2x
1 summarized son, 4 tested daughters

BROWNIES FARMS ONWARD — Born March 31, 1956
On lease from Brownies Guernsey Farms.

Sire: **Far West F. Romulus**
A son of Far West Welcome Gwen (E 3 times), 3 records including 15436—*847—Jr4—365—2x, sold in 1954 for $10,000. 2 tested daughters. He is sired by Coldspring's B.R. Forcaster (the Beauty family).

Dam: **Brownies Farms Ocie** (VG)
*17447—809—Jr3—HIR—365—2x
*15929—720—Sr4—HIR—305—2x
A daughter of the GOLD ★ SIRE, Cla-ore Knight's Loren, and out of Opal (opposite).

Our New Junior Sire —

BROWNIES FARMS OPTIMIST — Born July 25, 1959
1st Sr. Bull Calf, Oregon, 1960.

Sire: **Nyala Ermine's Bonanza**
A GOLD ★ SIRE that is out of a GOLD ★ DAM and sired by a son of a GOLD ★ DAM.

Dam: **Brownies Farms Ocieanna** (VG — 88.5)
9401—446—Jr2—HIR—365—2x in 307 days
1st 2-year-old, Oregon, 1959. 2nd 3-year-old, Oregon, 1960.
Full sister to Onward (above).

Occasionally A Few Well-Bred Females For Sale

We Test — We Classify — Visitors Always Welcome

Vanher Guernsey Farm

Francis Hertel **Route 1, Box 71** **Cornelius, Oregon**

FOLLOW THE TRAILS TO BETTER OREGON GUERNSEYS

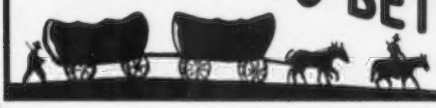

Sires In Service At Har-Mur

Our Senior Sire . . .

CLA-ORE MONOPOLY'S QUOTIENT

Born August 2, 1948

24 daus., 71 rec. av. 8854—5.5%—486 (M.E.—305—2x).

Sire: **Cla-ore Monopoly**

A son of Polaida Honoria's Duke, and out of Moonlight's Pride of Roxy, 9425—475—5yrs—305C—2x, 3 tested daughters include Cla-ore Mon. Marlene, VG '51 '55, 10442—529—Jr2—365C—2x, she by Cla-ore Mongoose, a paternal brother to Monopoly.

Dam: **Queen of Cla-ore**

8369—484—Jr4—305C—2x

9692—500—9yrs—HIR—332—2x

2 tested daughters

Questa of Cla-ore, VG '53

9 records including

12077—631—Sr4—HIR—341—2x

Brownies Farms Quinella

10255—509—Sr2—HIR—365—2x

Our Home-Bred Junior Sire . . .

HAR-MUR KNIGHT'S ROCKET

Born May 14, 1958

A son of a GOLD STAR SIRE and out of a daughter of our Senior Sire.

Sire: **Chicona Novelty's Knight**

GOLD STAR SIRE, and sire of Cla-ore Knight's Gilda, E 3 times, 13747—767—Jr3—365—2x, sold for $1,550, and the former Class Leader, Cla-ore Knight's Beta, E '54. *12147—*607—Jr2—HIR—365C—2x. Knight is a Chicona Pablo son of Novelty of Chicona, 12382—593—DD—2x.

Dam: **Quotient's Juanita,** VG 4 times

6 HIR records include

10628—552—Sr4—HIR—305—2x

10455—534—5yrs—HIR—305—2x

A daughter of our Senior Sire — see opposite.

Stock for sale at all times — write us your needs.

Har-Mur Farm

Harry Ebsen, Route 3, Box 333, Astoria, Oregon

A Bull Combining GOLD ★ INHERITANCE and EXCELLENT PRODUCTION Heads Our Herd

TIDELAND LUDLOW'S HONOR — Dropped January 4, 1957

His Excellent Dam

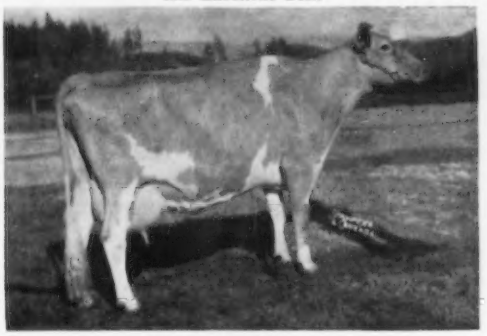

Tideland Lad's Honey, E '53

7 good records include

10392—594—Jr2—365C—2x

10987—604—6yrs—305C—2x

11408—598—8yrs—HIR—305—2x

2 tested daughters — 1 Excellent, 1 Very Good — **full sisters to Honor, Tideland Ludlow's Hanna,** E 3 times, 13094—679—6yrs—HIR—365—2x, and **Tideland Ludlow's Hannabelle,** VG '56, 12785—670—Jr4—365—2x.

Sire: **Cla-ore Knight's Ludlow**

★ GOLD STAR SIRE ★

13 daus., 26 rec. av. 11841—5.1%—606 (M.E.—305—2x), 11 cl. av. 85.0%.

An Excellent Ludlow daughter, Tideland Ludlow's Alice, 10513—600—Jr2—HIR—305—2x, topped the 1959 Oregon State Sale.

Another daughter, Tideland Ludlow's Sarah, VG, recently completed a Class Leading record of 15353—852—Jr3—HIR—359—2x.

He is a son of the GOLD ★ SIRE, Chicona Novelty's Knight, and out of the former Class Leader, Cla-ore Phil's Lisa, VG '51 '53, *13266—627—Jr2—365C—2x, *14030—*671—Jr3—305C—2x.

We have 18 HONOR daughters in the herd, and a son of his will add that sought after type and production to your herd.

2½ miles southeast of Oregon City.

Clairmont Farms

Ernest and Carl Josi, Owners — **Route 3, Box 106, Oregon City, Oregon**

Herd Sires On Parade At Clearview

★ ★ ★

Our Junior Sire —

A son of a GOLD ★ SIRE out of a GOLD ★ DAM.

FAIRLAWN BLANCHE'S SAILOR

Born March 23, 1958
Full brother to Fairlawn Blanche's Actor, in service at Chedco Farm.

Sire: **Fairlawn Peerless Actor,** a GOLD ★ SIRE from the Actress family.

His GOLD ★ DAM

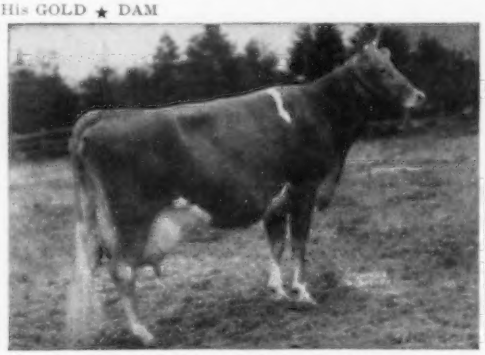

Riegeldale King's Blanche, VG 5 times
14609—761—GG
15244—841—5yrs—365C—3x
Sold for $5,900 at the Fairlawn Dispersal, to Chedco Farm.

His GOLD ★ Maternal Sister

Fairlawn K. Muriel, E 9 times
16891—904—7yrs—365C—3x
16517—903—8yrs—365—3x
17203—910—10yrs—365—2x
Sold for $10,000 to Chedco Farm at the Fairlawn Dispersal.

Our Senior Sire —

A son of a GOLD ★ SIRE from the Jane Family.

CHEDCO HORNET

Born August 2, 1952
5th highest summarized bull of the breed in fat and 5th in milk, 10 daus., 12 rec. av. 12450—620 (M.E.—305—2x).

Sire: **Fairlawn H. Eastern King,** a GOLD ★ SIRE.

His Dam

Fairlawn Hornet's Jane
12543—702—Sr2—365C—3x
Dam of Fairlawn K. Sweetbriar, VG 3 times, 15919—835—Sr3—365—3x, 17378—916—5yrs—365C—3x, full sister to Hornet.

A Hornet Daughter

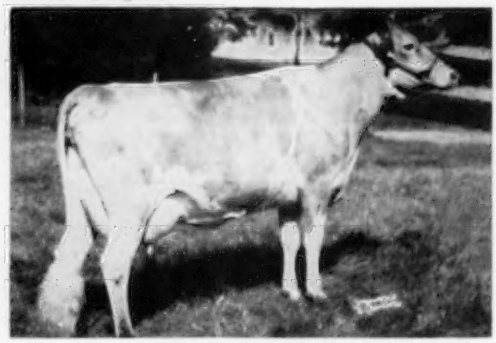

Clearview Farms H. Princess, VG '57 '58 '59
12822—*646—Jr2—305C—2x
Class Leader 8th in fat
*14994—*790—Jr3—305—2x
3rd in milk, 1st in fat
*16363—*826—Jr4—305—2x
3rd in milk, 3rd in fat

Choice Bull Calves, Backed With GOLD ★ Inheritance, Usually For Sale

VISITORS ALWAYS WELCOME

CLEARVIEW FARMS — Winthrop, Maine

Farm located on Rt. 135 between East Winthrop and East Monmouth

Tel. Winthrop—ESsex 7-8574

NORMAN B WOOLWORTH	HARLAND KENNISON	L. R. LYONS
Owner	Herdsman	Manager

ALFALFA FARM

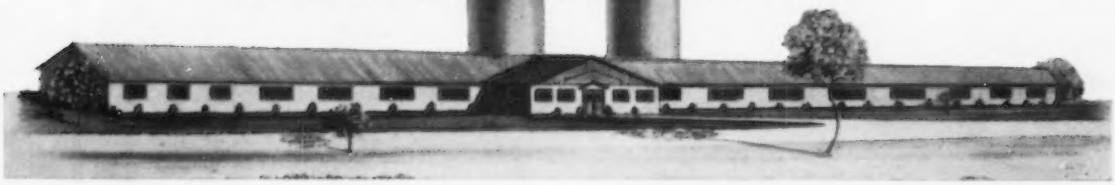

Rowley Bridge Road — Topsfield, Massachusetts — Tel. Danvers SPring 4-1740

We Have The Bulls To Breed You A Herd Sire — Look Them Over And Decide For Yourself

Our Grand Champion

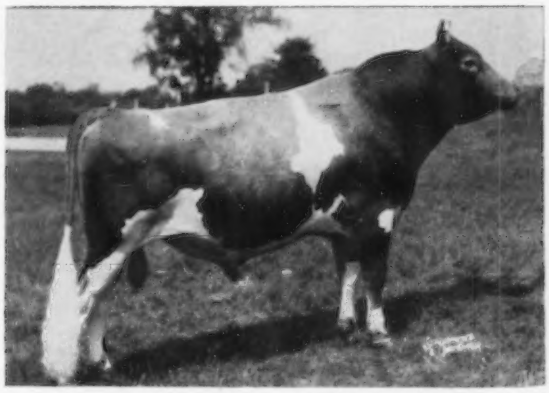

ALFALFA FARM SPECULATION

Senior and Grand Champion, Topsfield, 1960

Reserve Champion Bull, Topsfield, 1957

His daughters in our herd are those dairylike kind of cows everyone is searching for.

Sire: **Flying Horse Prim's Master**
Our former sire. Several top daughters in our herd.

Dam: **Antoinette of Alfalfa Farm**
5 records including:
10029—543—Sr4—305C—643 T. M.
10416—542—8yrs—HIR—305C—2x
10364—542—10yrs—HIR—305—2x

Also In Service

MULHOCAWAY BUTTERFAT MIXER
Born May 5, 1952
Full brother to Mulhocaway Butterfat Beau at Northwest Breeders Coop.

Sire: **Coldspring's Beauty Noble King**
A line-bred son of Vallevue Butterfat Beauty.

Dam: **Mulhocaway Jester's Freda**
17393—742—5yrs—365—3x
10693—479—6yrs—305C—2x

BOURNEDALE MAJESTY'S LANOCE
Born November 12, 1951
His daughters are showing lots of promise.

Sire: **Clear Springs' Majesty's Actor**
A son of Clear Springs' Princess Rose, 16596—828—7yrs—365—3x.

Dam: **Bournedale Lady La Noce**
13385—757—Jr3—365C—3x
A daughter of Bournedale Queen La Noce, 14849—807—Sr4—365C—3x.

SARACEN INFIDEL
Born June 16, 1959
Being used on daughters of our old bulls.

Sire: **Fairlawn K. Warrior**
A son of Eastern King (GOLD STAR SIRE).

Dam: **Monterey L. Topmost**
10463—517—Jr2—365—3x
10154—484—Jr3—HIR—305—2x
A granddaughter of Fairlawn H. Eastern King.

Stock For Sale — Visitors Always Welcome

Address Correspondence to:

JOSEPH AND HENRIETTA MASS
Owners

WILLIAM S. GEROW
Herdsman

CHARLES H. DEGRANDPRE
Manager

Millside Farms

U. S. ROUTE 130
RIVERSIDE, NEW JERSEY
HOBART 1-0046

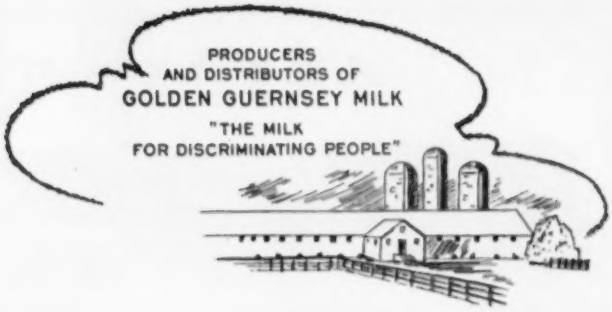

A Proved Sire — His Dam and Granddam Were Both Class Leaders. One was The Tarbell Trophy Winner In 1950

HI-CARBON GLADIOLA'S MISCHIEF

Born December 6, 1950

When summarized: 22 daus., 34 rec. av. 8564 lbs. milk, 459 lbs. fat, 305—2x—M.E.

Sire: **Open Hearth Mischief,** a son of Green Meads Willow Chief, out of Barbian Mikeda (see below).

His Sire's Dam

Barbian Mikeda (E '47 '48 '49)
11679—523—Jr4—305C—3x

His Dam

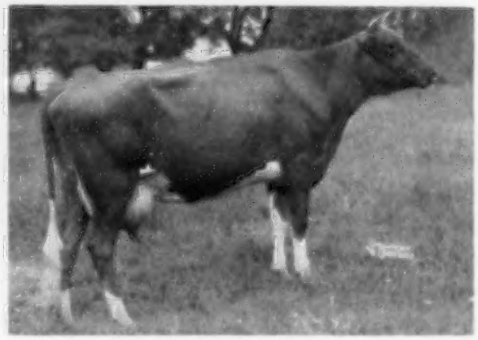

Gladiola's Aneta
14014—*784—Jr3—305C—2x

Former National Class Leader, now 2nd place. Winner of the Tarbell Trophy in 1950. She is also the dam of Quincy Bright Aneta, *15766—804—6yrs—305C—2x, former Class Leader, 16595—847—8yrs—305—2x.

TYPICAL MISCHIEF DAUGHTERS THAT HAVE MADE RECORDS AT MILLSIDE FARMS

Mischief's Castell of M.F.	12383—635—Jr3—HIR—365—2x
Mischief's Rose of M.F.	12302—643—Jr2—HIR—365—2x
Mischief's Millside Bella	11240—586—Sr2—HIR—365—2x
Mischief's Millside Rose	10774—512—Jr2—HIR—365—2x

See page 1092, May 23, 1960
See page 259, July 23, 1960
See page 675, September 23, 1960

For information on other herd sires in service at Millside Farms.

STOCK USUALLY FOR SALE

Herd Established 1923
S. R. LASLOCKY, Owner

Herd on HIR Test — 2x Milking
PAUL BEST, Herdsman

ORCHARD CREST HERD SIRES

A Son of A Gold Star Sire Out of A Very Good Daughter of A Gold Star Sire

CRESTVIEW MEMO'S ACTOR — Born March 28, 1955

His first daughters, fresh and milking well at Locust Lane Farm, are a definite improvement over their dams.

A son of **Fairlawn Peerless Actor** (GOLD STAR SIRE) out of **Fairlawn K. Memo** (VG 3 times — 88% in 1960), 13420—623—Jr4—HIR—365—2x, 14081—647—7yrs—HIR—305—2x. Memo is now on test as an 8-year-old in DHIR and has well over 6000 lbs. milk in her first four months. Actor's ¾ sister, Fairlawn Prince's Mignonette, 10759—527—Jr3—305C—2x, and her daughter's sire also in our herd.

His Dam's Full Sister

Fairlawn K. Memette (VG)
13951—657—Sr4—365—2x
Sold for $4,000

His Maternal Granddam

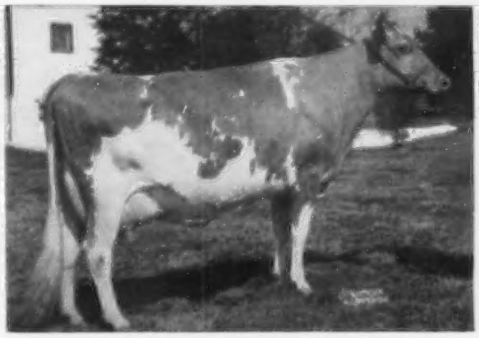

Fairlawn Hornet's Memoir (VG 3 times)
14933—762—Jr4—365C—3x
1st 4-year-old, Essex Co., 1954.
Sold for $7,700.

A Son of An Excellent Cow By A Butterfat Bull From The Excellent Dolly Family

CRESTVIEW SHIRLEY'S MASTER — Born June 27, 1956

His first daughters are due this fall and show exceptional udder promise.

Sire: **Mulhocaway Butterfat Masterful,** a son of Two Brooks Carillon out of Master's Dilley (see below).

His Dam (E)

Dorella Elect's Shirley
Excellent 4 times including 1958 at 16 years, 9 months of age.

6 good records include:
17107—977—11yrs—365—3x
Sold for $4,600.

1st Cow over 10 years of age, N. J., 1956. Shirley's last calf, a heifer by Hominy Hill Champion, recently dropped a Master daughter and has milked over 50 lbs., 2x, Jr2.

His Sire's Dam

Master's Dilley
Very Good 7 times
15721—746—5yrs—305C—3x
12812—642—9yrs—HIR—305—2x
Dam of Mulhocaway Lovely Diligent ($4,500). Excellent 5 times, 15140—*811—5yrs—HIR—305C—2x, 15357—*831—7yrs—305—2x.

A Recent Addition To The Herd

← **Blakeford Sweetheart** Excellent twice
11190—596—Sr2—365—3x
11966—617—Jr4—365—3x
12604—674—5yrs—365—3x

Rich in the blood of Imp. King of the May.

Her daughter by Langwater Supreme was purchased by Jacob Tanis at the Langwater Dispersal for $5,200 and her open heifer by Ideal was selected for Pitt McLane Merryman.

She is due December 13, 1960 to Langwater Ideal. Sweetheart was 3rd 9-year-old cow at the N.J. Show, 1960 and 2nd at Pennsylvania.

Visitors Always Welcome

ORCHARD CREST FARM — WRIGHTSTOWN, N. J.

J. ELLIS, C. ERNEST and J. ELLIS CROSHAW, JR., Owners

Illinois GUERNSEY BREEDERS ASSN.
108 E. WILSON ST., BATAVIA, ILL.
BATAVIA

ILLINOIS Guernseys

GEORGE A. CAMPBELL, FIELD SECRETARY

Roes-MOR Herd Sires Are Backed With Gold ★ Inheritance

An **AMBI** Son —
LANGMEADOW EXCELLANCE
Born Ferbuary 28, 1952
(Owned jointly with James V. Keeley, and Raymond J. Busboom, Gifford, Ill.)
A half-brother to **Langmeadow Minnie** (Gold Star Dam).

His GOLD ★ Dam

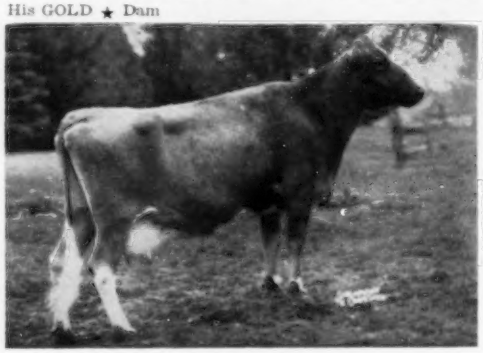

Langmeadow Ambi, VG 3 times
8 records including 14242—740—6yrs—HIR—365—2x.
EXCELLANCE is by **Langmeadow Envy's Royal**, a son of Willow Brook Monarch's Envy, E '56 '57, 10 rec. including 17835—789—8yrs—HIR—305C—2x.

A **TRANSFER** Son —
NORMANDY PROSPECTOR
Born April 27, 1955
(Owned jointly with James V. Keeley, Fairbury, Ill.)

His GOLD ★ SIRE

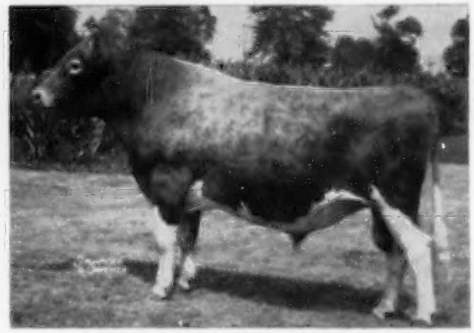

Blakeford Transfer
37 daus., 73 rec. av. 10848 M, 548 F, 305—2x—M.E., 35 cl. av. 84.8%.
PROSPECTOR is out of **Normandy Paula**, VG, 13665—695—Jr3—365—3x, dam of 3 tested daughters.

We can offer bull claves by these sires and occasionally a few females.

T. B. Free — Bang's Vaccinated **(Farm 1 Mile North and ½ East of town)**

ROESCHLEY BROS.
M - Melvin
O - Orie
R - Roy

ROES-MOR FARMS — Flanagan, Illinois

Our Junior Sire — A Son Of A GOLD ★ SIRE Out Of A Daughter Of A GOLD ★ DAM
▶ **HOMINY HILL RULER** — Born June 23, 1959

Sire: **Hominy Hill Champion**
(GOLD ★ SIRE)
41 daus., 79 rec. av. 11363 M, 566 F (M.E.—305—2x), 40 cl. av. 84.9%.

His Paternal Granddam

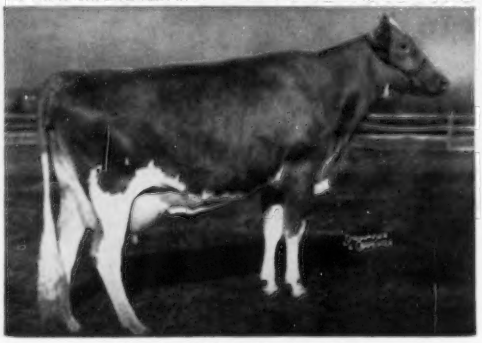

Hominy Hill Betty, E 4 times
18094—924—Jr2—365C—3x. 17593—891—Sr3—365—3x. Next dam: Blakeford Betty (GOLD ★ DAM).

His Dam

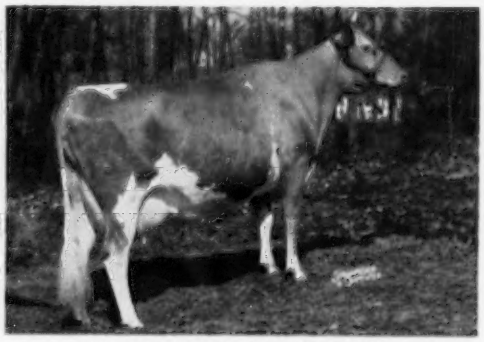

Hominy Hill Wild Rose (VG '57 '58)
13793—727—Sr4—365—3x
15005—832—6yrs—365—3x
13787—753—8yrs—365—2x

Next Dam: Meadow-Gold Rosabell
(GOLD ★ DAM)

Also In Service — **CORVILLA'S T. JERRY** — Born March 4, 1959.
A son of **McDonald Farms Jolly Tony**, our senior sire, out of **Corvilla's L. Jean**, VG '59, 8513—416—Jr2—HIR—227—2x, full sister to Corvilla's L. Jane, VG '59, 12838—653—Jr3—HIR—365—2x.

Stock For Sale — Visitors Always Welcome
The farm is located 6 miles southwest of Tiskilwa.

JOHN A. COHRS, JR., Owner
Tel.: MI 6-3204

CORVILLA FARM

Tiskilwa, Illinois

BERTHOLF DAIRY

GREEN PASTURES FARM

70 cows milking under commercial conditions

Our Herd Sires Combine The Best Of Fairlawn And Foremost Breeding

The Cornerstones Of Our Breeding Program Are

Testing — Showing — Classifying

Our Herd Was Classified On June 8, 1959 For The Third Time

27 Head Classified } **10 Very Good — 9 Desirable — 8 Acceptable**
Average 82.2%

Two Grand Old Matrons In Our Herd That Go
Right On Producing And Reproducing

Bertholf's Illustrious Ellen
Very Good '59 (86)
7 records total 66,437 lbs. milk, 3125 lbs. fat.
12195—539—7yrs—HIR—365—2x

Bertholf's A. L. Lillian
Very Good '53 '57
9 records total 80,651 lbs. milk, 4438 lbs. fat.
10855—621—8yrs—HIR—365—2x

Vigilent — Our Junior Sire — A Bonanza son out of a Very Good daughter of a 4 times Excellent cow.

PRESTDALE BON VIGILENT

Born February 7, 1958

Vigilent is being bred to daughters of Foremost Footprint's Simon. Senior Herd Sire in heavy service.

Sire: **Nyala Ermine's Bonanza**
(GOLD STAR SIRE)
24 daus., 34 rec. av. 11668, 5.0%, 581 (M.E.—305—2x), 21 cl. av. 86.6%.

Dam: **Prestdale Phyl's Viora** (VG '57)
10210—478—Jr2—HIR—305—2x
11925—597—Jr3—HIR—349—2x
Next Dam: Prestdale Royal's Viola
Excellent 4 times

We are on a continuous HIR testing program with some records exceeding 12000 lbs. milk, 600 lbs. fat—2x.

Stock For Sale — Visitors Always Welcome

¼ mile West of 45th and North Oliver

W. H. Bertholf, Owner — Tel.: Sherwood 41284 — Rt. 2, Wichita, Kansas

MEADOW GREEN GUERNSEYS — HERD ESTABLISHED IN 1939

A Junior Herd Sire . . . Son Of Our Excellent R. Mona

MEADOW GREEN LEADER — Born July 3, 1958

A son of our Senior Herd Sire, **Wilgorlan Farms Coronation King,** he by Gardenville Coronation King ($45,000), the Charlotte family, and out of Horse Shoe F. Gardenia, 4 records include 13303—701—Sr4—365C—3x, 3 tested daughters.

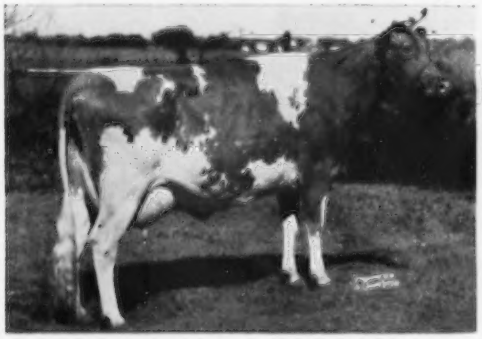

Dam of Meadow Green Leader

Meadow Lodge Queen R. Mona, E '47 '48 '50
10919—618—Jr2—365—3x
13053—673—Sr4—365—3x
15339—808—6yrs—365C—3x

1st prize 4-year-old, Res. Sr. & Gr. Ch., Kansas, 1947. 1st Aged Cow, Sr. & Gr. Ch., Texas, 1949. 1 PR son, 2 tested daughters include Meadow Green Wizard Melody, 9154—455—Jr2—365—2x.

2 other R. Mona sons have been used in our herd —

Burton Lane's Supreme Stillman — 5 daughters still in our herd. **Meadow Green Actor, born** August 5, 1957. He is sired by Fairlawn Hornet's Africander (on lease from Quaker Oats for a year). Africander is by Fairlawn Actress' Hornet, out of Fairlawn Actor's Pansy (VG), 4 records include 15250—829—Sr4—365C—3x.

STOCK USUALLY FOR SALE — Write us your needs

August H. Schuth, Owner
R.R. 3, Whitewater, Wisconsin

MEADOW GREEN FARM

Pinehurst FARMS, INC.

Montague Road, Rockford, Illinois
DIAL 4-3309

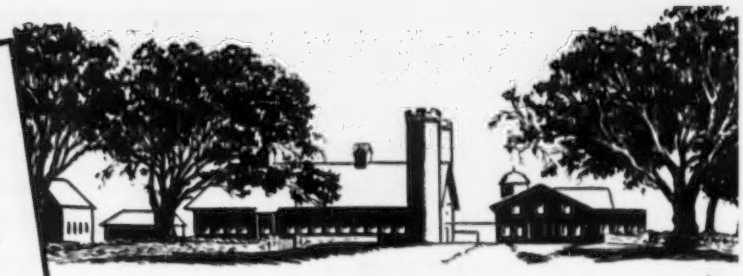

Our 1959 Lactation Average
42 Records Average: 10471 M — 4.6% — 485 F (M.E.—305—2x)

Herd Sires In Service

A Son of An All-American —
DUMAR FARM VARRO'S LIBERATOR
Born March 26, 1958
Half-brother to Dumar Farm Varro Master, Jr. Ch., Md., 1959.
Sire: **McDonald Farms Rival Varro**
Sire of 1st Jr. Get, Md., 1959.

His Dam

Dumar Farm P.H. Lilian
12281—620—2yrs—DHIA—305—2x
15144—754—3yrs—DHIA—305—2x
All-American 2-Year-Old, 1958.
All-American 3-Year-Old, 1959.

His Maternal Brother

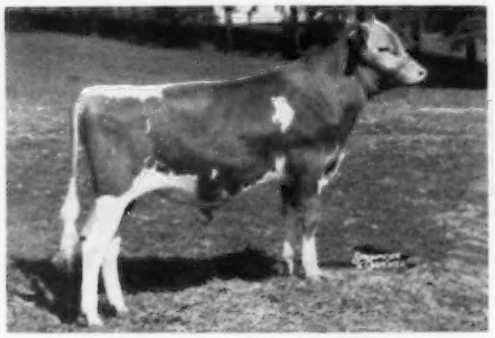

Dumar Farm Bonanza Lucky
Sold for $6,000 to James Canyon Ranch in The Guernsey Sale, 1960.

A Beacon Son Out of A Standbest —
IDEAL'S F. BEACON
Born November 22, 1952
9 daus. av. 11954—547—DHIA—305—2x.
Over 20 daughters in our herd.
Sire: **Ideal's Beacon**
167 daus., 346 rec. av. 12224 M, 590 F (M.E.—305—2x).

His Dam

Ideal's Standbest Fantine
16488—894—Jr2—365C—3x
18901—929—Sr3—365—3x
Sold for $2,600.

His Paternal Sister

Ideal's Beacon's Nina
9 rec. av. 17479 M, 1006 F, including 5 records over 1000 lbs. fat.
18564—1063—Sr4—365C—3x, 20385—1223—5yrs—365—3x, 20195—1210—7yrs—365C—3x, 19363—1086—8yrs—365C—3x, 18251—1059—9yrs—365C—3x.

Plan to pay us a visit — We can usually offer a few females for sale.

H. E. and F. H. Powell, Owners

Montague Road
ROCKFORD, ILLINOIS

Mt. Ararat FARMS

GUERNSEY CATTLE · GOLDEN GUERNSEY MILK · DAIRY PRODUCTS

Featuring . . .

Mt. Ararat Mikado — Gold Star

A Daughter

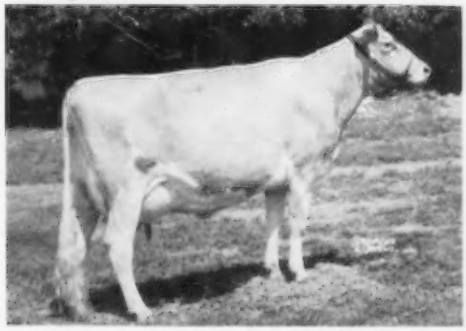

Mt. Ararat Empress Philippa (E)
11783—461—Jr2—HIR—305—2x
10307—407—Jr3—HIR—2x in 215 days

Rosewood Royal Beacon — Gold Star

A Daughter

Mt. Ararat Bright Romance
1st 2 Yrs., Md., 1960
7460—351—Jr2—HIR—2x in 228 days

MT. ARARAT FARMS

PORT DEPOSIT, MARYLAND

FRANK D. BROWN, JR.
Owner

H. E. ROBERTS
Manager

JOHN WARE
Herdsman

In Service

Two Grandsons of The 1954 Reserve All-American Aged Bull, and A Son of Gardenville Coronation King Out of A Daughter of A GOLD STAR SIRE.

WILLOWBY'S SHEIK

Born July 21, 1958

A son of **Willowby's Eden's Gallant**, he by Hanover Hill Gallant, 1st Aged Bull, Res. Sr. & Gr. Ch., N.G.S., I.D.S., Res. All-American Aged Bull, 1954, and out of Gardenville King's Eden, 11766—629—Jr4—365C—3x. **Sheik** is out of **Golden Harvest Sheik's Tintype**, VG '57 '59 '60, 10553—552—Sr2—305C—3x, 14466—761—5yrs—HIR—357—3x, dam of 2 tested daughters.

WILLOWBY'S COUNT'S ROYAL

Born May 20, 1959

A son of **Willowby Gallant's Count**, also by Hanover Hill Gallant (see above), and out of Llan Fair Count's Dillia, 3 records include 15943—699—6yrs—365C—3x. **Count's Royal** is out of **Brian Boru Royal Tania**, 14898—675—Jr2—365C—3x, 17892—856—Sr4—365C—3x.

GOLDEN HARVEST K COMET

Born April 24, 1957

The **Charlotte-Ermine** Families

A son of **Gardenville Coronation King**, sold for $45,000 (the Charlotte family). **K Comet** is out of **Nyala Prince's Cinderella**, VG '54 '57, 6 records include 11432—581—5yrs—HIR—288—2x, 14538—708—6yrs—HIR—305—3x, 9929—595—8yrs—HIR—305—2x, she a daughter of Nyala Peerless Prince, GOLD STAR SIRE.

Occasionally we have choice bull calves and top females for sale.

T. B. Accredited No. 511954 — Bang's Certified No. A-8538

Calfhood Vaccinated — AR Tested

WILLOWBY FARM

Yorktown Heights, New York

VISITORS WELCOME

JOHN M. FROST, Owner — ALBERT SHULTZ, Herdsman

Introducing The Successor To Our Former Sire — Hullwood King Echo

HULLWOOD MOHAWK'S GLEN

Born March 26, 1960

Sire: **Langwater Mohawk**
A son of Langwater Sequin, VG '57 '59, 16857—808—Sr2—365C—3x.

Dam: **Hullwood Po-Ka's Glenna**
13383—643—Sr2—365—3x

Next Dam: Hullwood Queen Gaiety
3 records, 14055—677—5yrs—365—3x

A King Echo Son In Service —

SUNNY ACRES KING LANCELOT

Born March 8, 1959

Dam: **Elmcrest Peter's Lily** (VG '49)
5 records including
11204—499—Jr3—305C—909 T.M.
Dam of 4 tested daughters. Lily lived to be nearly 15 years of age. We hope to carry on her influence and excellent type through the use of her son.

We can usually offer a choice selection of bred or open heifers.

Write us your needs.

The farm is located on 82A, 12 miles south of Pine Plains, 15 miles northeast of Poughkeepsie.

Phone: Stanfordville, VOlunteer 8-7878

SUNNY ACRES FARM

KAY and LARRY KLAUS, Owners — **Clinton Corners, N. Y.**

EMROY FARM — MARIETTA, N. Y.

***We'll Sell This* Bonanza *Son* —**

EMROY J B

Born October 5, 1959

His GOLD ★ SIRE —

Nyala Ermine's Bonanza
24 daus., 34 rec. av. 11668—581—305—2x—M.E. 24 cl. av. 86.6%. Bonanza is out of a GOLD STAR DAM and a maternal brother to a GOLD STAR SIRE.

His Very Good Dam —

Emroy Mo Jeanette
9603—474—Jr2—HIR—305—2x
11088—543—Jr3—HIR—305—2x
11700—567—Jr4—DHIR—305—2x
Paternal sister to Senecaside Meryl, 3 times Sr. & Gr. Ch., National, All-American Aged Cow twice.

More GOLD ★ Inheritance In Our Junior Sire —

DEWAN FARMS VAL ROYAL

Born February 12, 1959

Sire:
McDonald Farms Le Royalist ($7,500)
A son of McDonald Farms Pre Jedetta (E '50), 13006—705—5yrs—365C—3x. 1st 4-year-old, Res. Ch., N.Y., 1948; 1st Aged Cow, Sr. & Gr. Ch., N.Y., 1949.

Dam:
McDonald Farms Lad's Valean, VG
11647—617—Sr3—HIR—305—2x
A daughter of McDonald Farms Fore Royal (GOLD STAR SIRE) out of Le Clarin Valean (VG 3 times), 13198—637—6yrs—365—2x.

Many of our top cows are being bred to Nyala Ermine's Bonanza and we are also using bulls in the New York ABC.

Write for price on J B

BREEDING STOCK FOR SALE — VISITORS WELCOME

Farm located on Kamm Road, Otisco

T. B. ACCREDITED — Tel. Tully 2692 — BANG'S APPROVED

ROY J. and EMMA J. KAMM, Owners — **MARIETTA, N. Y.**

OHIO

Our Entire Herd Traces To These Two Full Sisters

LONE PINE SILVER QUEEN and TOPS ADA OF LONE PINE

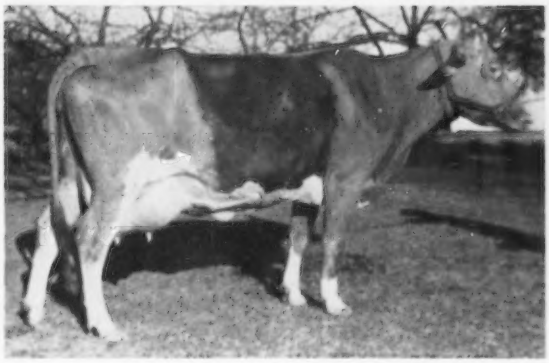

A Former Class Leader — She Traces Direct To Lone Pine Silver Queen.

WERNIDA LADDIE'S PRISCILLA (VG '57)

*14675—*689—Jr3—365C—2x
12461—601—6yrs—HIR—305—2x

Lifetime Production — 8 records total 99161 milk, 4671 fat, all 2x. She will be fresh again Feb. 8, 1961 to the service of Mulhocaway Beauty Butterfat.

She is a full sister to Wernida Laddie's Primrose, *13856—624—Jr3—365—2x, 11845—532—Sr4—305C—2x.

GOLD STAR BREEDER RECOGNITION IN 1959 . . .
11 cows made 10459 lbs. milk, 4.8%, 503 lbs. fat
(M.E.—305—2x), 9 classified averaged 84.2%

We have several daughters by **Mulhocaway Butterfat Diplomat** in the herd and we are at present using NOBA sires with special emphasis on **Mulhocaway Beauty Butterfat.**

STOCK FOR SALE . . . ADD THIS PROVED PRODUCTION TO YOUR HERD

Warren F. Guinther
Nevada, Ohio

WERNIDA FARM

OUR HERD SIRES

Both Out Of Excellent Cows — One By A Gold Star Sire, The Other By A Bull From The Beauty Family

WYNO BELLE DON

Born February 17, 1953

Sire: **Coldspring's B.R. May King**
A double grandson of Vallevue Butterfat Beauty (see below).

HIDEAWAY TRANSFER PEDRO

Born July 21, 1958

Sire: **Blakeford Transfer**
GOLD STAR SIRE, 37 daus., 73 rec. av. 10848 M, 548 F (M.E.—305—2x), 35 cl. av. 84.8%.

His Sire's Double Granddam

Vallevue Butterfat Beauty (E '47 '48)
18914—937—AA—3x
7 tested daus., 4 E, 2 VG, 1 D; the 4 Excellents av. 15496—832—3x.

Don's Dam

Wyno Saint's Bonita (E '54)
9615—509—Jr2—304C—3x
1st 2-year-old, Res. Gr. Ch., Pennsylvania Guernsey Show, 1953.

Pedro's Dam

Hideaway K. Princess Pan
Excellent 4 times
5 rec. include *15825—729—Jr4—305C—3x, former Class Leader, 16266—772—7yrs—364—3x. A daughter of Gardenville Darling's King.

The blood of these bulls is available through a selection of bull calves and females we offer for sale.

Farm is located 2 miles South of Castalia on Miller Road.

WACALU FARM

H. T. KUNS & SONS

R.R. 1, Castalia, Ohio

OHIO

We Are Still Breeding Many Of Our Best Females To Our Former Herd Sire — HOMINY HILL GAGE — Through The Use Of COBA FROZEN SEMEN

A Gage Daughter

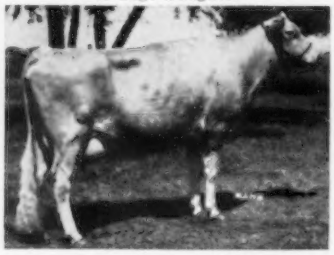

Yorklynn Gage's Violet
1st Jr. Yr., Ohio State Fair, 1958; 1st Jr. Yr. and Jr. Ch., Ohio Junior Show, 1958; 1st Jr. Yr. in both the Junior and Open Show, 1958. Res. All-American Jr. Yr., 1968.

GAGE is the sire of 8 classified daughters, 1 VG — 6 D — 1 A. His first 8 daughters average 9984 M — 4.8% — 478 F — 305—2x—M.E.—DHIA.

★ **GAGE** is by a GOLD STAR SIRE, **Hominy Hill Rose King,** and out of **Hominy Hill Amaline,** Excellent 3 times, 13265—704—Sr2—365—3x, 14071—698—6yrs—365—2x, a daughter of Riegeldale Coronation King.

Many of the **GAGE** daughters will be bred to our Junior Herd Sire —

VILLA CREST ROSE VALID — Born November 20, 1959

A son of **Villa Crest May Rose King,** many top daughters in the Villa Crest herd. He by Lake Louise May Rose King out of Villa Crest King's Fancy, Excellent 6 times, 13335—678—Jr3—365—2x, 18349—923—Sr4—365C—3x. **VALID** is out of **Villa Crest P. Valeta,** Excellent 3 times, 14300—755—Jr4—365C—3x, 13060—673—5yrs—305C—3x, she a daughter of Two Brooks King's Prize.

Henry Zumfelde & Sons
Wauseon, Ohio

YORKLYNN FARM

HERD SIRES IN SERVICE AT CLEARVIEW

FRANCHESTER HORNET'S FAVORITE

Born August 19, 1953
Combines the blood of the Gay Levity and Lady Mary families.
Sire: **Franchester K.F. Hornet**
A son of Gay Levity (opposite).

His Dam

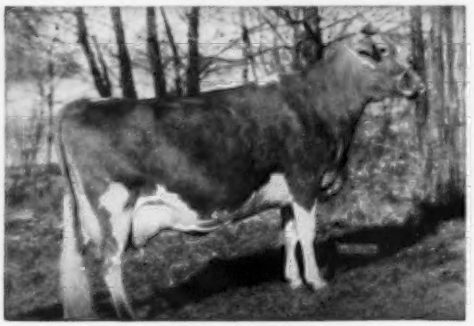

McDonald Farm Kings Jolly Lady
Excellent 4 times
15575—869—7yrs—365—3x
Sold for $12,500 at private treaty.

FRANCHESTER F. PERFECTION

Born February 20, 1955
His full brother sold for $11,000.
Sire: **Franchester Jolly Financier**
A son of Jolly Lady — she dam of Favorite (opposite).

His Dam

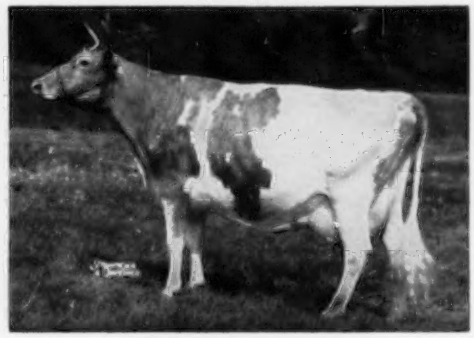

Fairlawn K. Gay Levity
Excellent twice
17244—845—7yrs—365—3x
In 9 lactations she produced over 109,625 lbs. of milk and over $30,000 worth of progeny from Gay Levity have been sold.

VILLA-WAY ROSS — Born November 28, 1956. He is by **Villa-Way P. Bambi** out of **Careless's Carmel Carmine,** 12 records include 12456—710—Sr4—HIR—726 T.M., 13693—767—5yrs—HIR—727 T.M.

In addition to the blood of these 3 sires, our herd is strong in the blood of our FRANCHESTER P. DAHLIA cow family. DAHLIA in 10 lactations has produced 84,865 lbs. milk, 4427 lbs. fat. She is the dam of 5 daughters and 2 sons.

Plan to visit our herd — see the Perfection — Favorite cross. Stock usually for sale.

CHAS. P. ADKINS, M. D., Owner
Coldwater, Ohio

CLEARVIEW FARM

CLARENCE KOESTERS, Manager
Rt. 1, St. Henry, Ohio

Phone: Coldwater 3601

2 miles south of Coldwater, ½ mile east off Route 118.

Phone Coldwater 7085

BAY MEADOW FARM

Our Congratulations to ABS On Their Purchase of Our Outstanding Sire of Type and Production

BURGER'S PLACE BILLY

When summarized, 10 daus., 13 rec. av. 13234 M — 597 F (M.E.—305—2x). The first bull of the breed to summarize over 13,000 lbs. milk. The highest summarized bull of the breed in milk.

Every living daughter that has freshened has been classified.
30 classified average 86.08%, 2 E, 20 VG, 8 D.

Billy's Offspring Win Top Honors At California State Fair

Sr. & Gr. Champion

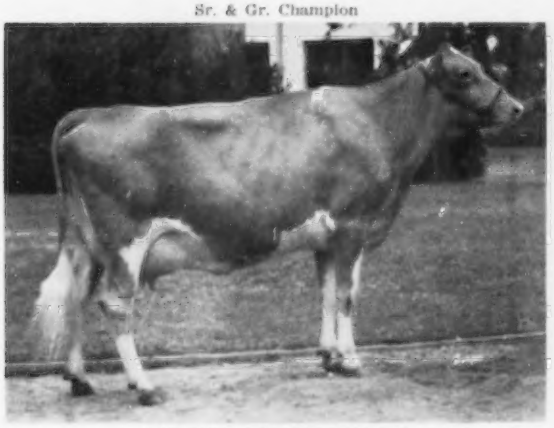

BAY MEADOW BILLY'S IOLA
11365—497—Sr2—305—2x
1st 3-year-old and 1st Best Udder

Junior Champion

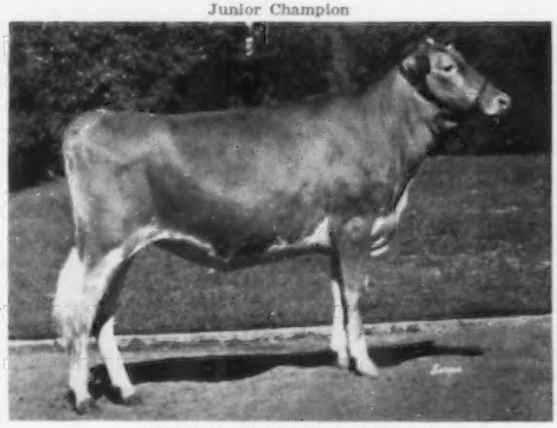

BAY MEADOW BILLY'S CANDY
1st Sr. Yearling Heifer

1st Sr. Heifer Calf

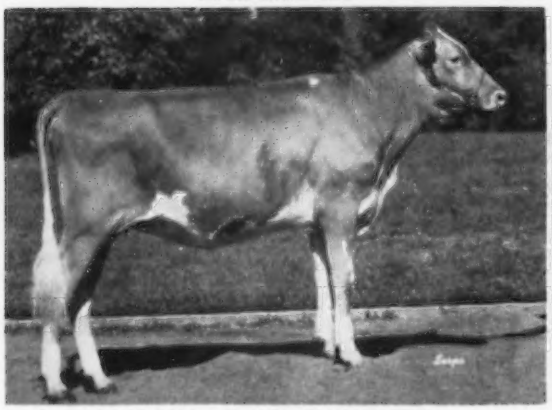

BAY MEADOW BILLY'S DAIRYMAID

1st Sr. Get of Sire

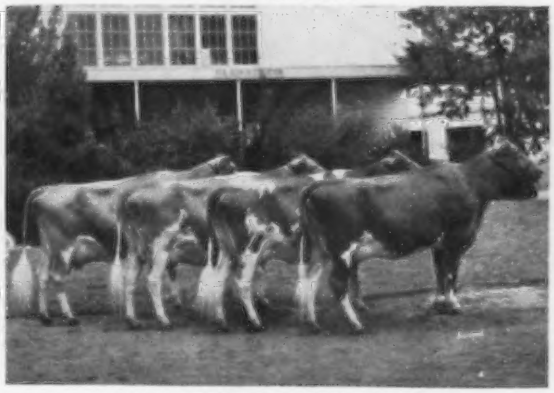

Get of **BURGER'S PLACE BILLY**

Left to right:

Billy's Iola (see above)	Billy's Charlotte 11479—496—Jr3—HIR—305—2x	Vivi 11180—478—Sr2—HIR—2x in 252 days	Marlo 9948—454—Sr2—HIR—2x in 252 days

This was the strongest Guernsey show held at the California State Fair for many years. We are proud to have shown both the Jr. & Gr. Champion. Billy also sired the 2nd Jr. Get of Sire, 3rd Sr. Heifer Calf, 2nd Best Udder in the 3-year-old and 4-year-old classes.

"Drop in and visit, we love to talk Guernseys"

Arnold & Betty Kessler Rt. 1, Box 504 **Galt, California**

New Production Power Added to the ABS Stud of

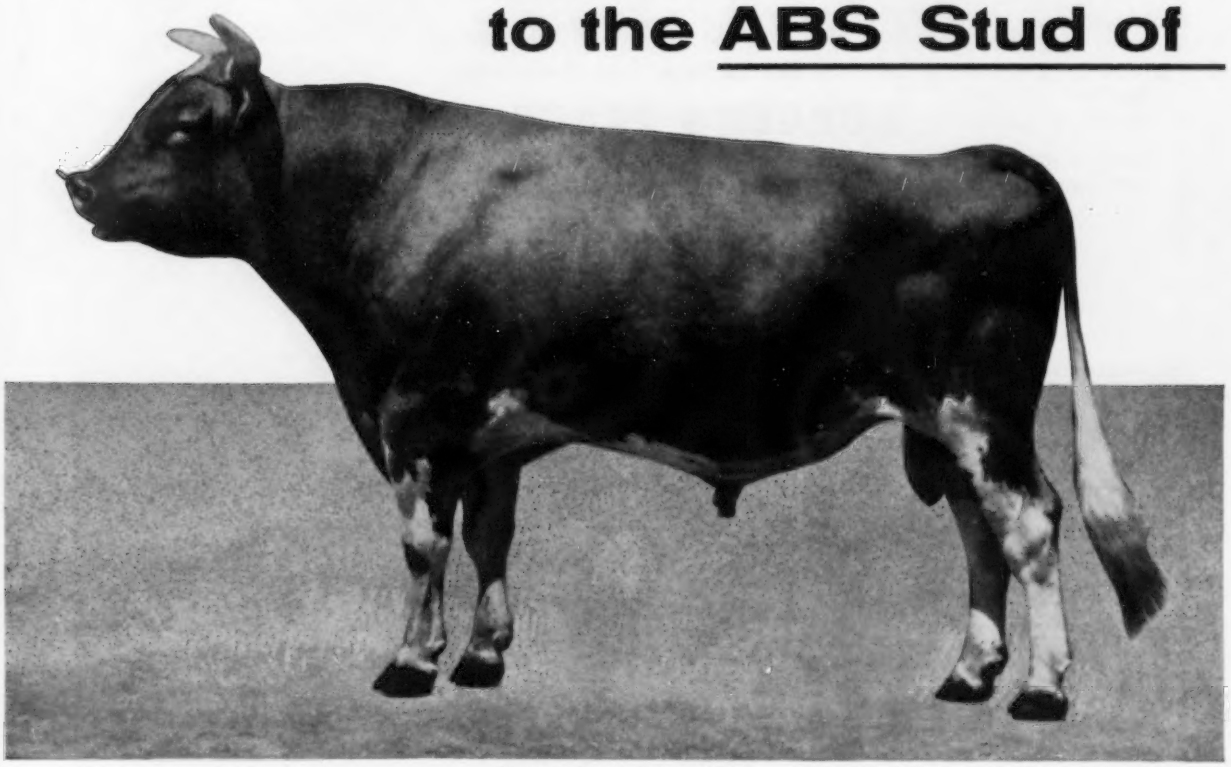

Burger's Place Billy, 511244

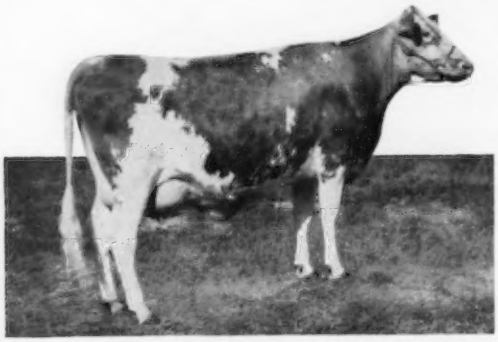

Billy's dam, Elmcrest Demonstrator's Patsy, is a full sister of the famous Guernsey cow, Elmcrest Prophet's Pauline.

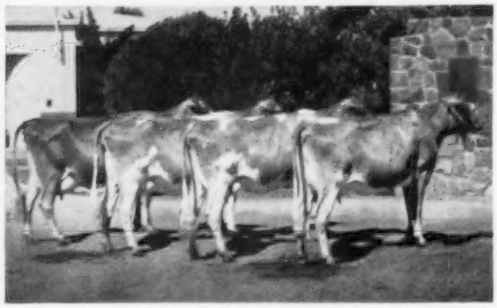

Billy's 1st Place Get of Sire, California State Fair, 1959

ABS Proof and Index:

16 dams, 94 rec., avg.	10,083 M	4.80%	484 B.F.
16 dtrs., 21 rec., avg.	13,012 M	4.60%	598 B.F.
Difference (15-4-16)	+2,929 M	−.20%	+114 B.F.
American Index, 16 pairs	15,941 M	4.40%	701 B.F.

Sire: Curtiss Candy Fabron
Dam: Elmcrest Demonstrator's Patsy

AMERICAN Breeders Service feels indeed fortunate that the Great Proved Guernsey Bull, Burger's Place Billy, has joined the ABS stud to add new production power throughout Guernseydom, U.S.A.

The daughters of this big, upstanding bull exemplify "real cow power" at its best. Eight of Billy's daughters have been classified with an average score of 85%. One seldom sees a more uniform group of outstanding, big, deep-bodied, open and angular young cows than his daughters. They carry nearly perfectly balanced, strongly attached and properly placed udders capable of real milk production, as the record shows.

In the words of W. Arnold Kessler, from whom ABS purchased this 1900-pound bull in Galt, California, "Billy's daughters have tremendous length and depth of body, with well-sprung ribs plus a stylish appearance that makes them pleasing to the eye. Added to this is the exceptionally high production. It's no wonder I'm excited about the future of Billy and the boost he can give the Guernsey breed."

Great Proved Guernseys

ELK MEADOW NOLA'S "MONARCH" 505384

ABS Proof and Index:

23 dams, 64 rec., avg.	9,073 M	4.49%	407 B.F.
23 dtrs., 29 rec., avg.	10,806 M	4.71%	509 B.F.
Difference (20-15-19)	+1,733 M	+.22%	+102 B.F.
Amer. Index, 23 pairs	12,539 M	4.93%	618 B.F.

SIRE: Senrab Prince's Monarch
DAM: Elk Meadow Blossom's Nola

GILDERDALE "GOLDEN VALOR" 501766

ABS Proof and Index:

20 dams, 71 rec., avg.	10,240 M	5.04%	516 B.F.
20 dtrs., 23 rec., avg.	10,382 M	5.29%	549 B.F.
Difference (10-13-11)	+142 M	+.25%	+33 B.F.
Amer. Index, 20 pairs	10,524 M	5.54%	583 B.F.

SIRE: Gilderdale King's Challenger
DAM: Bog Meadow Silver Chips 2nd

TARBELL ROMULUS "MAY PRINCE" 472164

ABS Proof and Index:

27 dams, 85 rec., avg.	10,045 M	4.80%	482 B.F.
27 dtrs., 44 rec., avg.	10,402 M	5.02%	522 B.F.
Difference (14-17-18)	+357M	+.22%	+40 B.F.
Amer. Index, 27 pairs	10,759	5.24%	564 B.F.

SIRE: Hominy Hill Coronation Prince
DAM: Tarbell Farms Peerless Margo

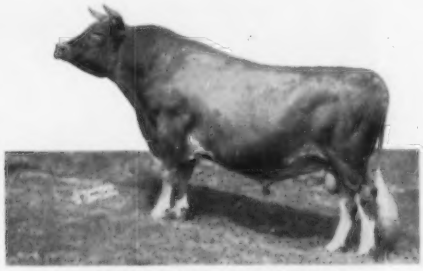

MEADOW LANE "NOBLEMAN"
489690 Gold Star Sire

ABS Proof and Index:

16 dams, 67 rec., avg.	10,361 M	5.10%	528 B.F.
16 dtrs., 22 rec., avg.	11,626 M	5.09%	592 B.F.
Difference (11-7-12)	+1,265 M	-.01%	+64 B.F.
Amer. Index, 16 pairs	12,891 M	5.08%	655 B.F.

SIRE: Curtiss Candy Noble Curtiss
DAM: Paulette of Meadow Lane

HOMINY HILL "NERO" 518124

ABS Proof and Index:

7 dams, 27 rec., avg.	8,796 M	4.58%	403 B.F.
7 dtrs., 7 rec., avg.	11,336 M	4.45%	504 B.F.
Difference (6-2-5)	+2,540 M	-.13%	+101 B.F.
Amer. Index, 7 pairs	13,876 M	4.32%	599 B.F.

SIRE: Coldspring's Romulus Anchor
DAM: Hominy Hill Champion Dee

Consider the records of other typical examples of the Great Proved Guernseys in the ABS Stud shown on this page. Look at the composite proof and average index of all 13 Great Guernsey bulls in the ABS Stud, figured on 305-day, 2x, mature equivalent basis:

204 Daughter-Dam Comparisons,
Average 16 Comparisons Per Bull

204 dams, 740 rec., avg.	9,771 M	4.82%	471 B.F.
204 dtrs., 296 rec., avg.	11,110 M	4.86%	540 B.F.
Difference	+1,339 M	+.04%	+69 B.F.
Avg. Amer. Index, 16 Pairs	12,449 M	4.90%	610 B.F.

Think what production power like this can do in your own herd. These proofs illustrate the philosophy so ably expressed by Dr. H. A. Herman, Executive Secretary of N.A.A.B. when he said, *"The only way the true worth of a great bull is ever determined is to mate him to high producing cows and test his daughters in the same environment."* This is exactly what has been done with the results shown above.

Now is the time to plan ahead, to look forward to increasing the returns from *your own* herd with the ABS Proved Sire Breeding Program. You get the service of an outstanding ABS Proved Sire every time . . . from the service that's preferred 2 to 1 over any other artificial breeding organization in the business. With ABS Frozen Semen, your cows stand the best chance of settling (national average 72%) and you get the know-how of an organization that's bred more than 10 million cows since 1941. For service or further information, see your local ABS Distributor.

Write for FREE bulletin, "How American Breeders Service Can Improve Your Herd."

ABS
EVERY SIRE PROVED GREAT

AMERICAN BREEDERS SERVICE

325 North Wells Street, Chicago 10, Illinois

OUR SINCERE THANKS TO YOU – –

THE GUERNSEY BREEDERS IN 40 STATES AND 4 PROVINCES WHO HAVE PURCHASED I.B.C. FROZEN SEMEN

AN INVITATION TO ALL . . . SELECT THE BULL OF YOUR CHOICE. AN I. B. C. BULL IS AVAILABLE FOR YOUR SELECTED MATINGS, OR TO BREED YOUR WHOLE HERD.

255 PRESTDALE PHYL'S BELMONT

Preliminary A.I. Proof: (3-11-59)

20 A.I. Daughters	9,187	4.9	451
20 Dams	8,656	4.9	424
	+531	0	+27

16 Classified Daughters
2 E, 5 VG, 8 D, 1 A

PRINCESS B. OF OTTENDALE (E '59)
A daughter of 255 Prestdale Phyl's Belmont.

Princess B. of Ottendale (E)

1st Sr. Yr., Jr. Ch., W. Idaho, 1954; 2nd 2-year-old, 3-year-old, N.Y., 1955, 1956; 1st 4-year-old (Dry), I.D.S., 1957.

10127—575—Sr2—305C—2x
10503—578—Jr4—HIR—365—2x
11468—635—5yrs—HIR—305—2x
14003—709—6yrs—HIR—305—2x

★ 250 NYALA ERMINE'S BONANZA ★

26 Daughters	11,809	5.0	591
25 Daughters	11,650	5.0	587
25 Dams	10,489	4.8	507
	+ 1,161	+ .2	+ 80

24 Classified Daughters — 86.6

249 WESTLYNN NORMAN

10 Daughters	9,716	4.8	463	(7-7-59)
7 Daughters	9,289	4.8	449	(2-27-59)
7 Dams	8,524	4.8	405	
	+ 765	0	+ 44	

11 Classified Daughters — 82.2

247 DORAL FARMS PRINCE CHICO
Preliminary Proof: (1-31-57)

7 Daughters	8,511	5.5	466
7 Dams	7,894	5.1	401
	+ 617	+ .4	+ 65

252 PRESTDALE T. VAGABOND
DHIA Proof: (8-20-59)

17 Daughters	10,763	5.3	570
15 Daughters	10,756	5.3	569
15 Dams	9,548	5.4	517
	+ 1,208	—.1	+ 52

For Information Write

IOWA BREEDERS CO-OP

DES MOINES 13, IOWA

Dr. Greg Raps, Manager — Lael Moon, Sire Analyst

LYRENE FARM — IONIA, MICHIGAN

Located 4 miles north of Ionia, corner of Jefferson and Hubbell Rd.

HOME-BRED BULLS FROM OUR PRINCESS MAE FAMILY

BULLS FROM THIS FAMILY BREED TRUE. THEY SIRE THE RIGHT KIND OF COWS. TO SEE THEM IS TO APPRECIATE THEM. BULLS FROM THIS FAMILY INCLUDE LYRENE MARIE'S REX, whose only daughter in milk classified Excellent, MAESTRO and ROSE KING.

LYRENE EMORY'S MAESTRO — Born August 26, 1956
1st Aged Bull, Mich. State Fair, 1960

Sire: **Lyrene King's Emory,** 18 daus., 30 rec. (M.E.—305—2x) av. 11654 M, 587 F, 14 cl. av. 85 9%. He is the sire of such cows as Char-Lane E. Nancy, All-American 3-Year-Old, Sr. & Gr. Ch., National, 1955, E 4 times, *18045 *866—Sr3—365—2x, *18933—861—5yrs—HIR—305—2x, 18410—842—6yrs—HIR—305—2x, *19084—872—7yrs—HIR—305—2x. King's Emory is sire of cows like Polly, Quest, Marie (see below).

Dam of Maestro

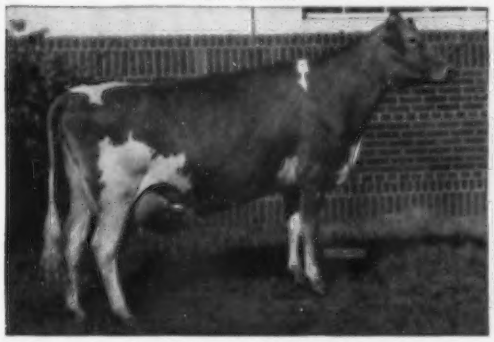

Lyrene Princess Mae (E '58 '60)
9 good HIR rec. include: 13758—709—Jr3—HIR—365—2x, 12625—650—9yrs—HIR—365—2x, 12654—646—10yrs—HIR—365—2x. 1 PR son, 3 tested daus. Sire: Meadow-Gold Rose King. Dam: Plainfield's Princess Mae, 9 rec include 11579—654—Jr4—HIR—365—2x, 13029—716—7yrs—HIR—365—2x. 6 tested daus. She is also dam of LYRENE MAY ROSE KING (see below).

3 Paternal Sisters to Maestro

2nd Best 3 Females, National, 1959
Left to right:
Lyrene Emory's Polly (E '58 '60)
2nd prize 2-year-old, Mich., 1959
11354—589—Jr2—HIR—305—2x
Lyrene Emory's Ouest (VG)
1st 2-year-old, Gr. Ch., Mich., 1959
11714—650—Jr2—HIR—305—2x
Lyrene Emory's Marie (VG)
10479—580—Jr2—HIR—299—2x

Another King's Emory Son, Maternal Brother to The 3 Times Excellent—Class Leading Brenda Cow (see Lockshore advertisement, page 1138 of this issue).

LYRENE MAY ROSE KING

Born July 5, 1954

Sire: **Lyrene Peggy's King**
A son of Meadow-Gold Rose King, out of Perego's Peggy, sold in the 1950 Franchester Sale for $5,800. 4 rec. include 10728—607—6yrs—HIR—309—2x, 16845—957—9yrs—365—3x. 1 PR son, 2 tested daughters.

Dam: **Plainfield's Princess Mae**
9 rec. include 13029—716—7yrs—HIR—365—2x. 6 tested daus. include Lyrene Princess Mae, E (see above).

4 MAY ROSE KING daughters have completed DHIA records, each one above 12000—600—M.E., 2 classified, both Very Good.

LYRENE EMORY'S BEN

Born May 20, 1956

A half-brother to Maestro, both being sired by **Lyrene King's Emory.**
Dam: **Buttercup of Beech Hill** (VG)
8 good rec. include 12995—534—Sr3—HIR—313—2x. 3 tested daus.

A Buttercup Granddaughter

Lyrene Barney's Brenda
1st prize Sr. Yr., Jr. Ch., Mich. State Fair, 1960. She is out of a daughter of Buttercup of Beech Hill.

Dam of Ben

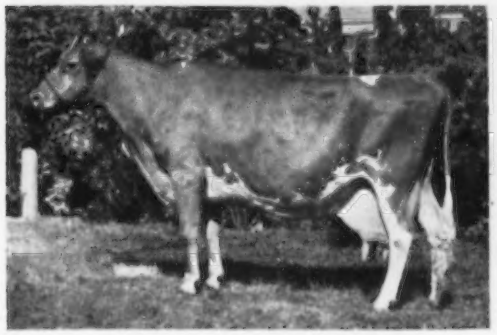

(picture taken at 13 years)
Buttercup of Beech Hill (VG)
8 good rec. include 12995—534—Sr3—HIR—313—2x. 3 tested daus. include Lyrene Imperial Brenda, E 3 times, National Class Leader (see picture page 1138 of this issue).

A Ben Son . . . LYRENE BEN'S SULTAN

Born March 21, 1960

He is by **Lyrene Emory's Ben** (above), out of **Colby's Shirley** (VG), *16222—*775—Jr2—HIR—365—2x, she by Colby's Gallant out of Langmeadow Ambi (GOLD STAR DAM), 1 PR son, 4 tested daus. include Langmeadow Minnie (E), *26695—*1461—8yrs—HIR—365—2x (GOLD STAR DAM).

Tel. Ionia 1213 M 13

LYLE HUNSBERGER, Owner — **3901 N. Jefferson, Rt. 3, Ionia, Mich.**

Two Sons Of This 3 Times Excellent — Former National Milk Class Leader Have Been Used At Lockshore

She is dam of —

LOCKSHORE EMORY'S MAJOR

30 Daughters In Our Herd

Sire: **Lyrene King's Emory**
18 daughters, 30 records (M.E—305—2x), average 11654 lbs. milk, 587 lbs. fat, 14 classified average 85.9%.

We like the MAJOR daughters, so we are placing in heavy service —

LOCKSHORE MASTERBLEND

Born April 14, 1959

Sire: **Lockshore Wistar's Masterpiece**
He by Lyrene C.H. Wistar, 17 daughters were classified in our herd in 1960, 9 VG, 6 D, 2 A, and out of Lockshore Sunflame's Tamie, Excellent 5 times, a Class Leader with *16867—*798—Sr4—HIR—365C—2x.

Through Masterblend we combine the blood of the Brenda and Tamie families. It is through this Tamie line that have come such great animals as Lockshore Crusader's Tamie, GOLD STAR DAM, Lockshore Sultana (E 3 times), Lockshore Sunflame's Tamie Lee, a National Milk Class Leader, and the bull, Lockshore Maxim Lochinvar, recently sold to M.A.B.A. Cooperative, Inc.

LOCHINVAR FROZEN SEMEN IS BEING USED IN OUR HERD

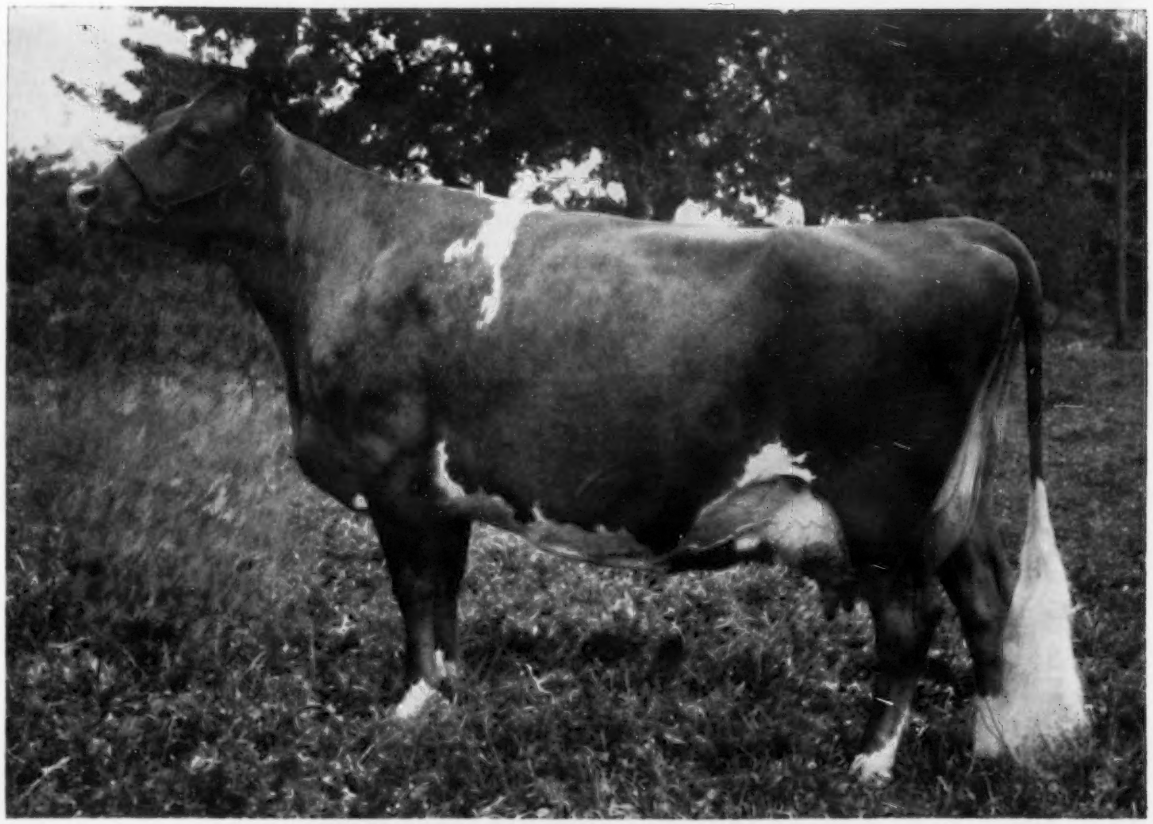

LYRENE IMPERIAL BRENDA, Excellent '57 '58 '60

*14396—705—Jr2—HIR—365—2x (former Class Leader), *16856—*842—Sr3—HIR—305—2x (National Record, 1st in milk when made — now 2nd place), 16448—761—5yrs—HIR—319—2x. She is by a son of Coldspring's B.R. Iris (E '54), 4 outstanding records include *19488—*1019—Sr3—365C—3x and out of a Very Good daughter of Major of Tamarack Ridge.

LOCKSHORE FARMS, INC.

LOCKSHORE GUERNSEYS HAVE BEEN CLASSIFIED 8 TIMES

1950 . . .	90 HEAD . . .	1 E	—	20 VG	—	49 D	—	17 A	—	3 F
1952 . . .	53 HEAD . . .	2 E	—	18 VG	—	27 D	—	6 A		
1953 . . .	45 HEAD . . .	2 E	—	16 VG	—	18 D	—	8 A	—	1 F
1954 . . .	57 HEAD . . .	7 E	—	34 VG	—	14 D	—	2 A		
1955 . . .	59 HEAD . . .	3 E	—	27 VG	—	27 D	—	2 A		
1957 . . .	68 HEAD . . .	6 E	—	32 VG	—	27 D	—	3 A		
1958 . . .	86 HEAD . . .	3 E	—	47 VG	—	30 D	—	5 A	—	1 F
1960 . . .	83 HEAD . . .	4 E	—	55 VG	—	21 D	—	3 A		

- - - - OUR 1960 EXCELLENTS - - - -

Patterson Homestead Maud, VG 57—E '58 '60 (92%)
11517—533—5yrs—HIR—305—2x, 14126—730—6yrs—HIR—365—2x

Lockshore Pre Gesture, E '60 (91.5%)
9214—473—Jr3—HIR—290—2x

Hildiemaid Golden Lady B., VG '54 '55—E '57 '60 (91%)
6 good records, all over 10,000 lbs. milk, 500 lbs. fat on 2x include 10919—562—6yrs—HIR—305—2x.

Our Other Excellent Cow — **Brenda** is pictured on the opposite page. She is the dam of Lockshore Emory's Major (with 30 daughters in the herd), Lockshore Masterblend (a bull in heavy service in the herd). A maternal brother to Brenda and a ¾ brother to Major, Lyrene Emory's Ben, is in service at Lyrene Farm. **Ben sired the 1st prize Jr. Get at Michigan, 1959.**

DON'T OVERLOOK OUR 55 VERY GOOD COWS . . . THE GREATEST NUMBER WE'VE HAD IN THE HERD SINCE WE STARTED CLASSIFYING 10 YEARS AGO.

LOCKSHORE GUERNSEYS HAVE THAT SOUGHT AFTER COMBINATION OF TYPE AND PRODUCTION

1959 . . . 89 HIR records (M.E.—305—2x) average 10477 lbs. milk, 509 lbs. fat

STOCK FOR SALE OUT OF HIGH, CLASSIFIED, HIR TESTED DAMS AND BACKED BY PROVED COW FAMILIES.

Located 3½ miles north of Richland, Michigan

Telephone Delton, Michigan — Madison 3-5115

LOCKSHORE FARMS, INC. - Hickory Corners, Michigan

JAMES A. FISH, Manager

T. B. and Bang's Accredited
MURRAY LONGWILL, Herdsman

••• MONTEREY GUERNSEYS •••

" A Small Select Green Meadow Herd "

Proudly We Present The Dams Of Our Sires In Service

Dam of K. Lordship

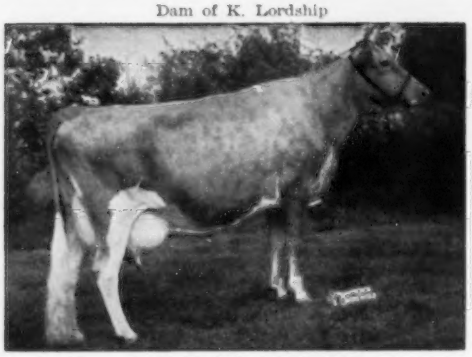

Fairlawn Actor's Ladyship
Classified Very Good 5 times
11773—633—Jr2—365C—3x
13102—745—Sr3—365C—3x
14989—792—Sr4—365C—3x
15469—816—6yrs—365—3x
2 PR sons, 1 tested daughter

Dam of
MONTEREY K. LORDSHIP
Born September 21, 1952
11 daus., 13 rec. av. 9799—4.9%—478 (M.E.—305—2x), 11 cl. daus. av. 84.0%. Sire of the All-American Junior Get, 1956.
Sire: **Fairlawn H. Eastern King**
GOLD ★ SIRE

Full Sister To His Dam

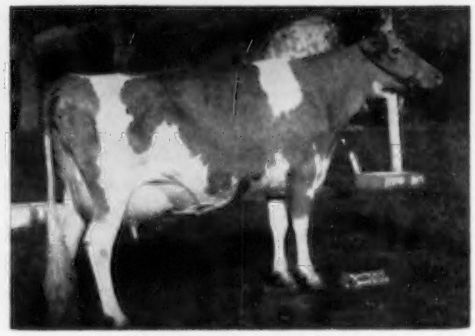

Fairlawn Actor's Lustre
Classified E '53 '55 '56
Sold for $10,000
All-American 4-Year-Old, 1954
13539—739—Sr3—365C—3x
12175—627—8yrs—305—2x
She full sister to Ladyship (opposite) and to Fairlawn Actor's Linda (VG 3 times), sold for $4,600. 13373—770—Sr4—365C—3x, and Fairlawn Actor's Ladyslipper (VG), sold for $6,100. 11489—709—5yrs—305—2x, 11703—701—Jr4—357—2x.

Dam of King's Fancier

Villa Crest King's Fancy
Classified Excellent 6 times
9476—469—Jr2—365C—2x
13335—678—Jr3—365—2x
18349—923—Sr4—365C—3x

Dam of
MONTEREY KING'S FANCIER
Born March 19, 1956
1st Jr. Yr. & Jr. Ch., N.J., 1st Jr. Yr., Pa.G.S., and H.M. All-American Jr. Yr., 1957.
Sire: **Lake Louise King of Villa Crest**
22 daus., 29 rec. av. 9008—5.1%—463 (M.E.—305—2x), 16 cl. av. 83.2%.

Dam of Actor's Gay Leader

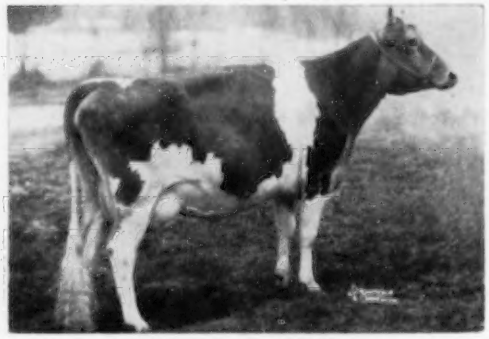

Fairlawn K. Gay Laughter
9394—482—Jr2—305—2x
13173—657—Jr4—365—2x

Dam of
FAIRLAWN ACTOR'S GAY LEADER
Born November 27, 1958
A member of the Levity family. A full brother-in-blood to the GOLD ★ SIRE, Fairlawn Actor's Leader.
Sire: **Fairlawn Peerless Actor**
GOLD ★ Sire

Sons of these sires, out of high record dams, are usually for sale.
Write for details.

MONTEREY FARM
HOWARD J. WHITE, Owner

MIDDLETOWN, DEL.
GEORGE SCOTT, Herdsman

FRANCHESTER FARMS

We take pleasure in announcing the sale of two-thirds interest in our young sire, Franchester Cecilia's Bonanza to COBA and NOBA, Inc. We are happy to work with our two Ohio Artificial Breeding Units in making the services of this potentially great young sire available to the Guernsey breed.

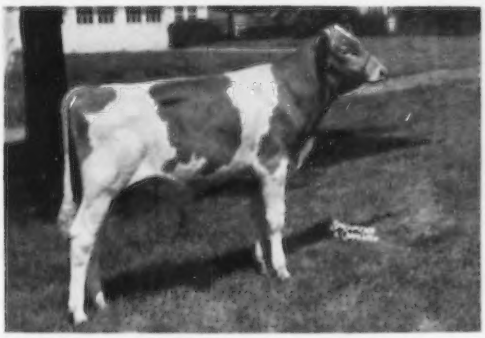

FRANCHESTER CECILIA'S BONANZA

Born November 8, 1959

Sire: **Nyala Ermine's Bonanza,** GOLD ★ SIRE
24 daus., 34 rec. av. 11668 M, 581 F, 24 cl. daus. av. 86.6%. Recently resummarized: 33 daus., 70 rec. av. 11507 M, 575 F, 27 cl. daus. av. 86.1%.

The Dam of CECILIA'S BONANZA, and the Fountainhead
Of Our CECILIA FAMILY

Glengeran Leader's Cecilia

GOLD ★ DAM

Excellent at 10 years '59 (92%)

9298—411—Jr2—305C—2x	*15499—704—Jr3—365—2x
14065—630—Sr4—305—2x	16450—754—7yrs—305C—3x
12043—554—9yrs—HIR—305—2x	13577—624—10yrs—HIR—305—2x (pending)

Her 6 records average on a M.E.—305—2x basis, **13475 lbs. milk** and **612 lbs. fat. All 9 records** of her **5 daughters, by five different sires,** average on the same M.E. basis, **13647 lbs. milk** and **630 lbs. fat, exceeding their dams' records in both milk and fat.** That would seem to us to be the acid test of a brood cow.

For more information on the Cecilias at Franchester, we refer you to our 4 page insert in the Anniversary Issue of July 23, 1960, or better yet, drop in at Franchester at your first opportunity and "see for yourself."

December 2, 1960 is encircled on our calendar, as Glengeran Leader's Cecilia is due again on that date to Nyala Ermine's Bonanza.

FRANCHESTER FARMS — R. D. 2, WEST SALEM, OHIO

Vaccinated and Accredited For Bang's and T. B.

CHARLES B. BOLTON, Owner
E. A. BURGE, General Manager

C. E. EBY
Guernsey Herd Manager

And Here We Have **IDAHO** *Guernseys*

The First Calves Of Our **BONANZA** Son Are Now Just Arriving

His Dam's Half-Sister

Ubilla Lena (VG)
11329—559—Jr3—HIR—305C—2x
11562—585—Jr4—HIR—305C—2x
11754—616—5yrs—HIR—305—2x

IDACREST B. GUARDSMAN

Born February 29, 1956

Sire: **Nyala Ermine's Bonanza**
GOLD ★ SIRE. 24 daughters, 34 records average 11668—5.0%—581 (M.E.—305—2x), 24 classified average 86.6%.

Dam: **Ubilla Ginny Lee**
5 records including
12404—578—Jr4—HIR—305—2x
12869—568—5yrs—HIR—305—2x
A daughter of our former home-bred sire, Ubilla Vanlad, 11 daughters, 19 records average 10602—4.8%—510 (M.E.—305—2x), 13 classified average 84.8%.

RESERVE A **GUARDSMAN** SON FOR YOUR NEXT HERD SIRE. THEY HAVE THE INHERITANCE TO SIRE BOTH TYPE AND PRODUCTION.

Ruben Asumendi
4 miles east right on U. S. 30

UBILLA FARM — Nampa, Idaho

A Member Of The Pansy Family
Full Sister To Predictmost

Princess B. of Ottendale (E)
4 records include
14003—709—6yrs—HIR—305—2x
Bull Calf, born Sept. 24, 1960
Dam: **Playgirl B of Ottendale**
(full sister to Princess B)
This Bull Calf will be for sale.

Present Herd Sires At Ottendale

Our Senior Sires — Members Of The Pansy Family

OTTENDALE'S PILOT — Born August 7, 1953
A son of **Sun Ida Riley's Antler,** and out of **Lad's Pansy of Ottendale** (VG), 10408—520—Jr2—365C—2x, 10409—501—Jr3—305C—2x, 1st 2 Yrs., Res. Gr. Ch., W.Idaho, 1946. 1st 3 Yrs., P.I.E., 1947. She is the dam of Patricia D. of Ottendale, the dam of Predictmost and Princess B. (opposite).

OTTENDALE B. PREDICTMOST — Born December 22, 1955
A son of **Prestdale Phyl's Belmont,** a son of Claudesta Phylman (the Normine family), and Baker View Bellamy, 15114—760—5yrs—365C—2x. Predictmost is out of **Patricia D. of Ottendale** (VG), 10340—521—6yrs—DHIA—365, she dam of Princess B. (opposite).

Our Junior Sire By A Son Of A GOLD ★ SIRE
PRESTDALE VIC'S NESTOR — Born January 4, 1959
Sire: **Prestdale Bon. Victor** (Nyala Ermine's Bonanza, GOLD ★ SIRE—Prestdale Royal's Viola, E 4 times, 9623—508—Sr3—305C—2x).
Dam: **Valley Pride's Nasturtium** (VG), 4 records include 11625—612—5yrs—HIR—365—2x, 2 tested daughters.

OTTENDALE FARM — **Visitors always welcome** JOHN OTTEN, Owner — **New Plymouth, Idaho**

Our Herd Is Being Built On The Blood of The Great Colorful Family . . . A Son of Malita Has Been In Service . . . RIVERVIEW MALITA'S PROMISE — Born November 20, 1955. On lease from George Dynes, Mt. Vernon, Wash. **16 young daughters in our herd, still more cows due to his service. Promise** is now back in service at Riverview where his 21 oldest daughters are now coming into production.

His Dam

Riverview General's Malita (E 4 times)
11951—*739—Jr2—365C—2x
15670—*956—Sr3—HIR—365—2x
*17333—*1067—Sr4—HIR—365—2x
17874—*1106—6yrs—HIR—365—2x

She is a full sister to Riverview General's Mindella ($4,000), also Excellent, and the dam of Riverview Princess Illeta (E), 14037—809—Sr2—HIR—365—2x (pending).

Also in service are **RIVERVIEW CORA'S TRAVELER** and **MULHOCAWAY BUTTERFAT COMET** (see our directory listing). PROMISE daughters are most pleasing. Riverview Princess Betty (VG), 1st dry 2-year-old, Evergreen Classic, P.I.E., 1959, sold to Price-Black Dairy, New Mexico for $1,550 and Riverview Promise's Belladona went to J. K. Luce, Nampa, for $1,000 in the 1960 Idaho Sale.

TRIPLE L. & LINCREST GUERNSEYS — Route 1, Parma, Idaho

L. L. and R. L. Lincoln — **R. L. Lincoln,** Herdsman

★ GOLD STAR Inheritance TOP and BOTTOM ★

IDACREST B.B. LANCER – Born September 19, 1957

Owned jointly with Robert S. Davis, Kuna, Idaho

His Maternal Granddam

Chukluck Ladydid (VG)
4 records include:
13531—674—6yrs—HIR—365—2x
16890—868—9yrs—HIR—365—2x
2 tested daughters
A daughter of the GOLD ★ DAM, Bear Canyon's Lady.

Sire: **Idacrest B. Bourbon**
A son of Nyala Ermine's Bonanza, GOLD ★ SIRE, 24 daus., 34 rec. av. 11668—5.0%—581 (M.E.—305—2x), 24 cl. daus. av. 86.6%. Bourbon is out of Goldendale Monarch's Bobette (E), 3 records include 16002—772—6yrs—365C—2x.

Dam: **Chukluck Masher Lady** (VG)
4 records include:
14856—734—5yrs—HIR—365—2x
16145—813—7yrs—HIR—365—2x
1st Aged, Res. Ch., W.Idaho, 1958. A daughter of Western Glow Masher O'War, 33 daus., 69 rec. av. 9891—5.1%—500 (M. E.—305—2x), 25 cl. daus. av. 81.4% and out of Ladydid (opposite).

A Double BONANZA In SERVICE
We are also using **BONITA'S BONNY BOY**, a son of **Nyala Ermine's Bonanza**, born March 12, 1959, out of **St. Clair Archer's Bonita**, she a granddaughter of Bonanza.

IDAHOME FARM

Ivan and Alma Dillon
Phone 9-4833

Route 1, Caldwell, Idaho

Butterfat — Traveler Blood Is Playing An Important Part In Our Breeding Program

WESTERN GLOW DUTCH BOY — Born December 26, 1953

His Dam's Maternal Sister

Western Glow Merry Duchess
E 4 times
12833—623—Sr3—305C—2x
15313—743—Sr4—365—2x
14141—641—7yrs—287—3x
Sold privately for $10,000.

DUTCH BOY is sired by **Fame of Aldarra,** a Western Glow Royal Fame son of Princess Gloriana of Chicona, E 3 times, 6 records include 11321—552—13yrs—365—2x, sold in 1945 for $2,800, dam of 2 summarized sons, 3 tested daughters.

DUTCH BOY is out of **Western Glow Duchess O'War,** 3 records include 9573—459—Sr2—305C—2x, dam of 1 tested daughter that has classified Very Good 4 times. Duchess O'War is a Man O'War daughter of Western Glow Butterfat Duchess, twice Excellent, 16293—671—11yrs—305—2x, dam of 1 summarized son and 5 tested daughters that include Merry Duchess (opposite).

We are also using **WESTERN GLOW MARYANNS TRAVELER (Western Glow Butterfat Master — Western Glow Merry An,** VG 5 times, 4 records include 17788—787—8yrs—365—2x), and a double BONANZA, **IDACREST V. MIKE (Prestdale Bon. Victor — Idacrest B. Macylou,** VG 3 times, milk Class Leader as Jr3 and Jr4, 17486—747—5yrs—HIR—365—2x).

PARADISE RANCH

Virgil U. Norwood
Owner

1 mile East of the P.O.
Hagerman, Idaho

For a list of breeders Advertising, and Directory of Idaho Herds
WRITE — **IDAHO GUERNSEY BREEDERS' ASSOCIATION**
J. KELLY LUCE, SEC'Y — ROUTE 4, NAMPA, IDAHO.

And Here We Have IDAHO Guernseys

Sires In Service At Diversified

Our Green Meadow-Bred Bulls

FAIRLAWN HORNET'S DOUGLAS
Born November 25, 1951

Sire: **Fairlawn Actress' Hornet** Full brother to Fairlawn Hornet's Actorine, E 3 times, 15473—785—5yrs—365—3x. **The Actress family.**

Dam: **Gardenville Melody Darling** ($6,000) 13876—729—Jr3—365C—3x **The Charlotte family.**

GRAYSMARSH KING SOLOMAN
Born May 31, 1957

Sire: **Lake Louise King's Nobleman** GOLD ★ Sire Paternal brother to 6 Excellent cows.

Dam: **Graysmarsh Salome** (VG) 7 HIR records include 11067—604—6yrs—HIR—305—2x. Her dam classified Excellent 3 times.

The Margie Family

GRAYSMARSH MAVERICK
Born July 11, 1957

Sire: **Noelbrook Foundation** A son of the twice Excellent Noelbrook Ace's Rose, 11473—560—6yrs—HIR—682 T.M.

Dam: **Riverside Acres Marilee** (VG) 13942—763—6yrs—HIR—365—2x. A daughter of Oak Acre Margie (E).

Maverick is being used heavily, and his first heifers are the most promising and uniform group ever to arrive at the farm.

FOR SALE . . . BULL CALF, born July 5, 1960
He is sired by **Maverick**, and out of **Diversified Phil Madge** (VG), 12846—645—5yrs—HIR—305—2x (the "M" Family — see page 237, July 23, 1960 Journal).

Visitors Always Welcome

DIVERSIFIED FARM — Filer, Idaho

WALTER MATTHIESEN, Owner

Our Herd Sire — Normine TOP and BOTTOM

WESTLYNN NERO'S JERICHO — Born May 10, 1958

Foundation of the only 4 generations of Excellents in the breed.

Marymoor Normine
E 4 times
11665—583—5yrs—305C—2x

Sire: **Westlynn Nero,** a double grandson of **Normine.** By Claudesta Phylman and out of Westlynn Norene, E 4 times, 7 records include 12851—583—6yrs—HIR—365C—2x.

Dam: **Westlynn Royal Janella,** VG, 3 records include 13645—611—Sr4—HIR—365—2x. She is out of Westlynn Janet, E twice, 9352—536—Jr4—HIR—321C—2x, a Phylman daughter.

A Few Of Our Typical Cows — All Very Good

Dari-Dale Nell K.	15311—744—7yrs—HIR—365—2x
Dari-Dale Nina	15524—696—Jr4—HIR—365—2x
Dari-Dale Edith	11759—645—Sr4—HIR—336—2x
Dari-Dale Roxy	11690—612—5yrs—HIR—331—2x 13677—696—7yrs—HIR—365—2x (pending)
Dari-Dale Lucy	11600—594—5yrs—HIR—365—2x

Breeding Stock For Sale Rich In Normine Family Blood

The farm is located 1½ miles west of New Plymouth on Highway 30 to Butte Road, then ¾ mile north.

DARI-DALE FARM — Route 1 — New Plymouth, Idaho

ROY K. BOGGS **Tel. Crestwood 8-3119**

Introducing Our Junior Sire — GOLD STAR Breeding Plus Class Leader Production

PRESTDALE TRANS' CAEZER — Dropped November 7, 1958

His calves are just starting to arrive.

His Class Leading Dam

Prestdale Bon. Christmas, VG '57 '59
3 records include.
15740—*828—Sr3—HIR—365—2x, Class Leader 8th place
1 tested daughter — VG
A Bonanza daughter of Prestdale V. Charming, 13258—693—Sr4—HIR—328—2x.

His GOLD STAR Grandsire

Nyala Ermine's Bonanza
24 daus., 34 rec. av. 11668—5.0%—581 (M.E.—305—2x), 24 cl. daus. av. 86.6%.

Bonanza is also being used heavily in our herd.

His Dam:
Fairlawn Peerless Ermine
GOLD STAR DAM

His Paternal Granddam:
Riegeldale Melba's Dairymaid
GOLD STAR DAM

His GOLD STAR SIRE

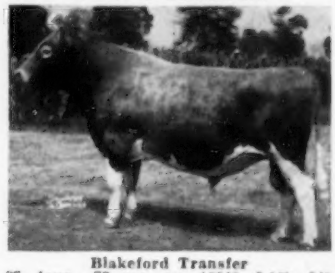

Blakeford Transfer
37 daus., 73 rec. av. 10848—5.1%—548 (M.E.—305—2x), 35 cl. daus. av. 84.8%.
A son of Blakeford Tranquil, E, 15706—748—CC—3x.

Breeding stock rich in GOLD STAR Inheritance always available.

PRESTDALE FARM — New Plymouth, Idaho

CHARLES J. PRITZL

AL-PHINE farms

Breeders of Guernsey Cattle For 18 Years

Gold Breeder

Outstanding Brood Cows In Our Herd

Ren's Emerald Levity Rosita (VG)
16841—779—9yrs—HIR—365—2x

Al-Phine Lad's Butterfat (VG)
13826—674—7yrs—HIR—365—2x

Al-Phine G. Lad Pat (VG)
12935—672—8yrs—HIR—365—2x

Al-Phine Supreme Charming (VG)
12624—657—5yrs—HIR—365—2x

Al-Phine Star's Bonnie (D)
14124—646—Jr4—HIR—305—2x

Al-Phine G. Lad's Fan (D)
11864—622—Jr3—365C—2x

Al-Phine Pre Junette
13808—615—5yrs—HIR—365—2x

Al-Phine Star's Charlotte (VG)
12296—606—Jr2—365C—2x

Foremost J. C.'s Sigrid (VG)
12986—593—Jr3—HIR—365—2x

Al-Phine Charms L. C. Labelle (VG)
13334—572—7yrs—HIR—365—2x

Al-Phine Star's Wilma (D), 13274—561—Jr4—HIR—305—2x

These and other good cows are being bred to **HOMINY HILL PATRICIAN** (**Hominy Hill Champion,** GOLD STAR SIRE—**Hominy Hill R. K. Patricia,** VG, *15840—*861—Sr3—365C—2x, former Class Leader, she out of Playhaven Pauline, GOLD STAR DAM).

Heifers, Cows, and Occasionally A Young Bull Calf For Sale.
Write For Details.

Our Herd is on HIR — T. B. and Brucellosis Accredited

VISITORS ALWAYS WELCOME — NO BUSINESS TRANSACTED ON SUNDAY

Meade Farnham & Sons, Owners

Farm located just north of Edgerton, Ohio, on State Route 49—Phone CY 8-4865

A Herd Sire . . . Combines The Blood of Conrad—Superior

Himself

NORTHERN M. RANGER
Born May 11, 1958
Sire: **Northern Conrad's Majesty**
15 daus., 24 rec. av. 10194—522 (M.E.—305—2x). A son of Riegeldale Emory's Conrad out of Horse Shoe F. Calla, 16820—723—Sr4—3x, 18128—792—8yrs—3x. **The Conrad—Hermes Cross.**

Dam of M. Ranger

Ideal's Superior's Cordelia
16334—*931—Jr2—365—3x
13951—*762—Sr3—305C—3x
*18001—*1005—Sr4—365—2x
18787—963—6yrs—365—2x
15865—870—7yrs—350—2x
3 tested daughters.
A daughter of Ideal's Superior, highest summarized sire of the breed for fat, 112 daus., 201 rec. av. 12312—672—M.E.—305—2x.

Also In Service . . . AUKEMA FARMS KING – Born November 27, 1956

A son of **Aukema Farms Hornet,** he by Fairlawn Actress' Hornet, full brother to Fairlawn Hornet's Actorine (Excellent). KING is out of **Ideal's Warrior's Martha** (VG '59), 6 rec. include 10188—546—Sr4—HIR—305—2x. 10496—546—6yrs—HIR—305—2x, 3 tested daughters of Martha in our herd.

Females, all ages, usually for sale.

Send for list of available stock.

160 Head Recently Classified . . . 1 Excellent, 42 Very Good, 35 Acceptable.

Owen Aukema, Owner
Route No. 2, Sussex, N.J.

AUKEMA FARM

OHIO

A Foundation Sire . . . 20 Daughters In Our Herd

Wilgorlan Farms Designer . . . An A.G.C.C. Summarized Sire, 19 daus., 32 rec. av. 9655 M, 496 F (M.E. —305—2x).

The Designer Daughters and Other Good Cows In Our Herd Are Being Bred To —
GOLDEN HARVEST C. MONOGRAM — Born August 21, 1956

A son of **Nyala Supreme Commander,** he a son of the GOLD STAR DAM, Fairlawn Peerless Ermine and a maternal brother to the GOLD STAR SIRES, Nyala Peerless Prince and Nyala Ermine's Bonanza. **MONOGRAM** is out of **Birchfield Monoque** ($4,000), 5 records including 16588—712—5yrs—365—3x, 20284—898—6yrs—365—3x, a daughter of Chedco Caroler.

His Sire's Dam

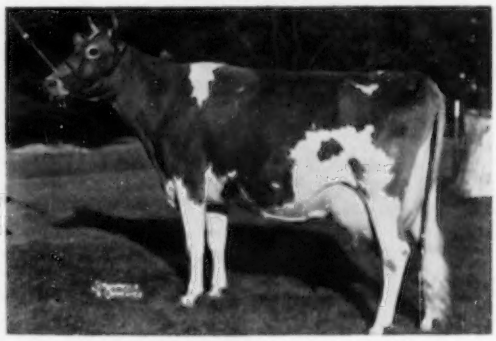

FAIRLAWN PEERLESS ERMINE →
Very Good 3 times
GOLD STAR DAM
16726—869—7yrs—365C—3x
17855—893—8yrs—365—3x
16892—838—10yrs—365—2x

4 tested daughters, 4 classified, 1 E, 3 VG, 5 PR sons, 2 are GOLD STAR SIRES.

Raelyn Guernseys Produce . . . GOLD STAR BREEDER RECOGNITION
1959 . . . HIR average on 19 cows, 9746 lbs. milk, 500 lbs. fat (M.E.—305—2x) and classified 82.8%.

STOCK FOR SALE — RICH IN THIS PROVED GREEN MEADOW BLOOD AND BACKED BY PROVED PRODUCTION

Gold Breeder

Raymond Bockbrader
Owner

RAELYN FARMS

Pemberville
Ohio

GOLD BANNER FARM

"A Herd With Outstanding Production And Longevity"

HERD SIRES

One From Our BERTHA Family

GOLD BANNER FARMS' FAVOR
Born January 10, 1949

Sire: **Lone Pine Freeman**
A son of Langwater Freeman out of Franchester Noble Lassie, 13881—603—BB—365C—3x, 1 PR son, 4 tested daughters

Dam: **Banner Boy's Bertha**
8 records include 11234—628—AHI—2x, 11366—602—11yrs—HIR—2x. 4 tested daughters include Gold Banner Patsy, 8 records include 12720—672—8yrs—HIR—2x, 13204—670—10yrs—HIR—2x.

FRANCHESTER K. MAJESTIC
Born March 28, 1954

Sire: **Franchester Free King**
Paternal brother to the sire of Favor (above). He is by Langwater Freeman out of Fairlawn K. Gay Levity (E '50 '55), 17244—845—7yrs—365—3x.

Dam: **Riegeldale Emory's Itchen**
Excellent 5 times
14996—859—Sr4—365C—3x

One From Our Excellent Lucene Cow

GOLD BANNER MASTER'S LINNET
Born August 30, 1955

Sire: **Gardenville Charity's Master**

Dam: **Stanruth Lucene** (E '53)
11910—551—5yrs—365—2x
12835—620—10yrs—HIR—365—2x

A Bonanza Out Of A Very Good King's Challenger

GOLD BANNER B. DON
Born February 28, 1960

Sire: **Nyala Ermine's Bonanza,** GOLD STAR SIRE

Dam: **Douglaston Challenger's Donna**
VG '57, 16861—872—5yrs—365—3x, 11458—539—7yrs—HIR—305—2x.

Next Dam: Douglaston Champ's Belledonna
VG '54, 13150—671—Sr3—365—3x, 3 tested daughters.

3rd Dam: Antietam Bella ($4,600)
13660—655—Jr2—365C—3x, 1 PR son, 2 tested daughters, both VG.

4th Dam: Hilltop Butterfat Bella
13601—727—E—3x, 10181—542—AAA—305 2x. A daughter of Hilltop Butterfat.

STOCK USUALLY FOR SALE. Bull calves and occasionally a few females rich in this proved breeding.

Visitors Always Welcome

CARL FORTKAMP, Owner

COLDWATER, OHIO

OHIO

HERD SIRES IN SERVICE AT MER-DON'S

— — — — 3 Home-Bred Sires — — — —

MER-DON'S ROYAL CHIEF
Born June 24, 1957

Sire: **Florham Prince Royal**
Now has 12 daus. with 17 rec. that av. 10273M, 582F (305—2x—M.E).
A son of Florham C. Anne, 4 records include 14848—838—5yrs—365C—3x, 15379—961—8yrs—365—3x.

Dam: **Alpine Rose Faithful**
12342—644—Sr2—365C—2x
15320—*856—Jr4—365C—2x
*17271—*967—6yrs—365—2x
3 tested daus., include Alpine Rose V. Faith
14212—*815—Sr2—365C—2x
13278—*774—Sr3—365C—2x
17073—*1051—Sr4—365C—2x

MER-DON'S BEAUTY FOREMOST ACTOR
Born July 24, 1958

Sire: **Fairlawn Actor's Foremost**
A son of Fairlawn Peerless Actor (GOLD STAR SIRE) and out of Foremost Footprint's Quantity (VG). Sold for $13,000. 4 rec. include *24209—*1127—9yrs—365—2x. A full brother to Foremost is a GOLD STAR SIRE.

Dam: **Mer-Don's Beauty Kay**
9 rec. include 13721—647—6yrs—305C—2x, *18352—876—7yrs—365C—2x, official records total over 110,000 lbs. milk, 2 tested daus., Mer-Don's Steadfast Beauty Kay, 13918—706—6yrs—365—2x.

MER-DON'S ROYAL VICTOR
Born February 5, 1957

Sire: **Alpine Rose Royal Duke**
He is a full brother to Mer-Don's Royal Chief.

Dam. **Alpine Rose Royal Vicky**
12319—625—5yrs—2x in 298 days on retest.
12228—602—Sr2—365—2x, she by Florham Prince Royal, he sire of Royal Chief and out of Alpine Rose V. Fanciful (VG), 6 rec. include *14248—*755—Jr3—365C—2x, 16379—801—5yrs—365C—3x, 4 tested daus. include Alpine Rose Royal Venis, 11681—*757—Jr3—365—2x, 12812—788—Sr4—365—2x.

FLASH

FOR SALE — A FULL brother to ACTOR (above), born August 20, 1960. The 7 nearest dams average 17320 lbs. milk, and 836 lbs. fat, and 5 of the 7 dams are or have been CLASS LEADERS. Drop us a post card for details.

HARVA A. GOODMAN & SONS
Phone CA 52149

MER-DON'S FARM — R.R. 5, Lima, Ohio

Farm located 4 miles north of Lima on State Route 65.

Two Sons Of Ella-Mae Are Playing A Strong Part In Our Herd and Breeding Program . . .

HAYES ACRES ROYAL HONOR
Born July 15, 1954

Sire: **Woodacres Royal Honor**
A son of Douglaston Prince Royal out of Charlescote Peony, 10523—601—Sr3—365C—3x.

LAUXMONT EXPLORER
Born January 22, 1957

Sire: **Bournedale Maxim's Duke**
A son of Bournedale Coronet's Maxim out of Bournedale Golden Dotty Dimple, 11193—642—Jr2—365C—3x.

Dam of Both ROYAL HONOR and EXPLORER

← **Gra-Bill's Ella-Mae** (VG)
11134—570—6yrs—305C—2x
1st 2-year-old, Ohio, 1952.
1st Cow 9 years and over, Pa. Guernsey Show, 1959.
She is a daughter of Foremost Footprint 4th. Lauxmont has a half-interest in the ROYAL HONOR bull.

A Junior Herd Sire . . . LAUXMONT BRILLIANT — Born February 8, 1960
He is by **Maxim of McDonald Farms** out of **Squareacres M. Brilliant,** 9338—441—Jr3—305—3x, she by Mayflower's H. Marksman out of Mayflower's Honor Bright, 6 records include 11169—513—7yrs—HIR—303—2x.

The Footprint 4th and H. Marksman blood gets production.
Square Acres F. Moonbeam, by a son of Footprint 4th out of an H. Marksman daughter has 10334 lbs. milk, 614 lbs. fat, Jr3—HIR in 220 days—2x. Still on test and going strong.

Breeding Stock For Sale — Visitors Always Welcome

Square Acres Farm

WILBUR ANDERSON
W. W. HANNA } Owners

R. R. 3, Urbana, Ohio

DEEP LAKE FARM

Lakeville Connecticut

A LINE-BREEDING PROGRAM THAT COULD MAKE HISTORY

STARTING WITH **FRITZLYN JEANETTE'S FLASH**
TEN YEARS' SUPPLY OF SEMEN (WE HOPE)

BEING BRED TO OVER 60 BROOD COWS — SOME OF THE BEST IN THE BREED

RESULT IS THAT WE NOW HAVE OVER 80 FLASH DAUGHTERS, SOME OF WHICH CAN BE PURCHASED AT TOP SALES AND BY PRIVATE TREATY

FROM THESE DAUGHTERS WE NOW HAVE OVER 20 GRANDDAUGHTERS BY OUTSTANDING BULLS, INCLUDING BONANZA . . . TRANSFER . . . DEERSHORN KNIGHT . . . QUARTUS . . . CHAMPION . . . ADONIS AND MOREAU FARMS CHIEF

THESE GRANDDAUGHTERS WILL BE BRED BACK TO FLASH

The great granddaughters are beginning to arrive, and the cycle will be started again by breeding them to outstanding bulls, and THEN will come the history-making move of breeding FLASH back to his great, great granddaughters for a history-making experiment in line-breeding.

DEEP LAKE FARM

Lakeville Connecticut

1939 IDEAL SUNSET FARMS, INCORPORATED 1960

"The Southern Langwater Guernseys"

HOW CAN THIS FAIL YOU!

Sires

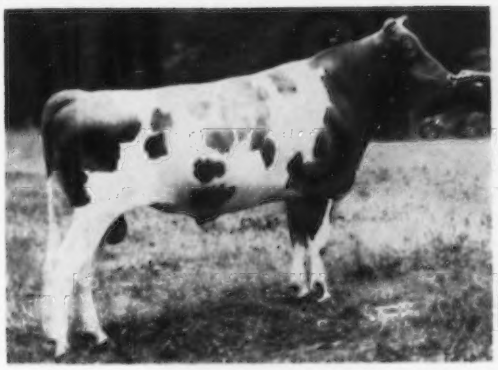

LANGWATER SELECT

Three nearest dams average 17664—901—Sr4; seven tested daughters, 4/600, 5/500. His dam, **Langwater Dainty,** E, 2 PR sons, is full sister to Langwater Acme, PR, and paternal sister to Langwater Admiration, E, she dam of **Ideal** (opposite).

LANGWATER PIPPIN'S SUPREME

By the $14,000 **Langwater Supreme** and out of a **Langwater Prestige** daughter (Prestige also sire of Select). His dam has 18010—906—6yrs—365—3x, and his maternal sister, Langwater Acme's Pippin, has 16429—889—Jr3—365C—3x.

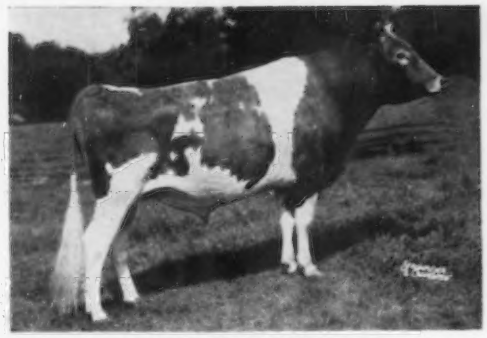

LANGWATER IDEAL

Whose five tested daughters have 4/600, 6/500. A paternal sister, Ideal's Standbest Dot, E, 17737—901—Sr2—365C—3x.

LANGWATER GLIMMER

A **Nickelplate** (the Countess Sheba family by Ideal — above) son out of a fine Select daughter with over 13,000 as a 2-year-old.

Other males, for future sires by GOLD STAR, Blakeford Transfer, Nyala Ermine's Bonanza, and Fritzlyn Jeanette's Flash.

Used on these Females

that are bred up close to Langwater Steadfast, through his son, Langwater Actor — and Langwater Pharaoh through Langwater Ptolemy and the Coronets.

Langwater Steadfast

Other females by name:

Langwater Ella — a **Supreme** daughter that is maternal sister to LushAcres Hermes' Quest, E, 95.0, highest scoring classified cow of the breed.

Flying Horse King's Rosella, 17827—936—Jr2—365—3x. Gold Star in this one, top and bottom.

Melrose Conveyer's Maxim Maxcy, seven records average 13299—601.

Do you have an order in for either semen or a son of this time proved and approved blood? It would help your herd!

Manager — F. W. MACK
Herdsman — JARVIS HUTTO

Phone North 8903

Owner — E. B. MACK
NORTH, SOUTH CAROLINA

The AMAZING STORY of

V. FAME

Continues To Be Told

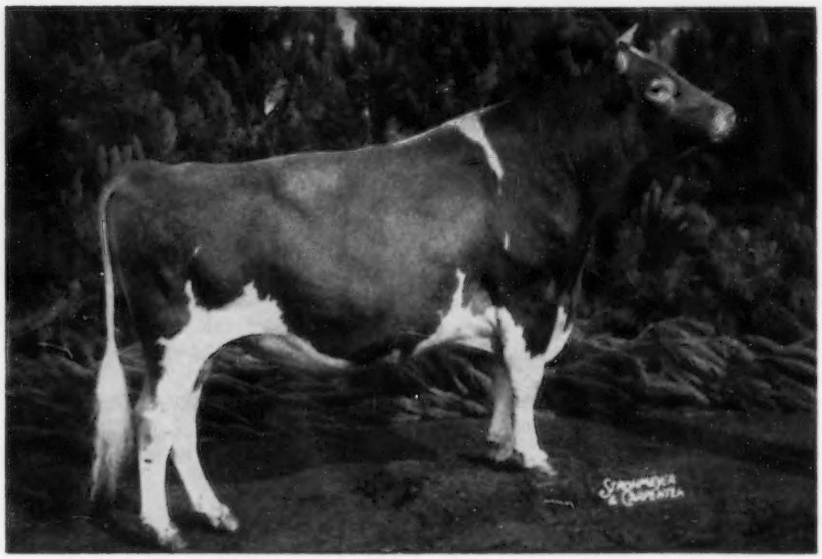

HENSLEE FARMS V. FAME — Res. All-American, 1958

The Breed's Highest Summarized Sire In Milk — 10 daus., 10 rec. av. 14337—582 (M.E.—305—2x) (pending)

The Breed's Highest Living Sire In Classification — 11 daus. classified as 2-year-olds average 87%

From The First 10 Daughters To Complete Records —
3 were Class Leaders in Milk — One National Record
(when made), one 2nd, and one 6th place

Fame Semen available through the nationwide services of Curtiss Breeding Service, Inc., Cary, Illinois. Phone ME 9-2041

GAYOSO VIEW FARM — Horn Lake, Mississippi

Address Correspondence to J. E. Bowden, Box 3866, Memphis, Tenn.

JESSIE G. and J. E. BOWDEN, Owners

Leroy Massey, Herdsman

E. H. Jones, Hi-Hill Farm, Coldwater, Miss.

Type

We Had Only V. Fame Sons and Daughters In Our Show Herd — Here Are Their Winnings

Tennessee State Fair:

Grand Champion Female
First Senior Yearling
First Aged Bull
First Senior Get of Sire
First Junior Get of Sire

Mid-South Fair:

Reserve Grand Champion Female
Junior Champion Female
First Senior Get of Sire
First Junior Get of Sire
First Produce of Dam

National Guernsey Show:

Second 3-year-old, Gayoso View Fame's Debby, standing next to the Senior and Grand Champion Female, Bayville Royal Lavinia

If It's Production, Size and Type You Need, We Believe V. Fame Can Fill Your Needs

Fame Semen available through the nationwide services of Curtiss Breeding Service, Inc., Cary, Illinois. Phone ME 9-2041

GAYOSO VIEW FARM — Horn Lake, Mississippi

Address correspondence to J. E. Bowden, Box 3866, Memphis, Tenn.

JESSIE G. and J. E. BOWDEN, Owners

Leroy Massey, Herdsman

E. H. Jones, Hi-Hill Farm, Coldwater, Miss.

ELMWOOD farm

Gold Breeder

Among The 24 GOLD STAR BREEDER Herds Recognized For 1959

ELMWOOD GUERNSEYS HAD THE HIGHEST

Herd Classification Average

As The 25 Head Had An Average of 86.7%

4 E — 19 VG — 1 D — 1 A

Elmwood Guernseys Not Only Have The **TYPE** — They **PRODUCE**

ACTUAL PRODUCTION — ALL 2X

				Milk	Fat
1957	30	HIR	Records	12086	631
1958	28	HIR	Records	11698	613
1959	25	HIR	Records	11465	585

ADD THIS HIGH PRODUCTION AND TYPE INHERITANCE TO YOUR HERD . . . BUY AN ELMWOOD-BRED BULL RICH IN THIS PROVED — DEMONSTRATED INHERITANCE

STOCK FOR SALE — VISITORS WELCOME

ELMWOOD FARM **Dubuque, Iowa**

The farm is located 6 miles south of Dubuque on Hwy. 61 — Phone 3-5053 Arnold M. Pancratz, Owner

MIDWEST GENES

FOR

QUALITY **QUANTITY**

BULL POWER

43 Guernsey bulls in four cooperative studs available to all our members through our frozen semen exchange plan.

For further information contact:

Consolidated Breeders Cooperative
Anoka, Minnesota

Iowa Breeders Co-op
Des Moines 13, Iowa

M.F.A. Dairy Breeders
Springfield, Missouri

Nebraska Artificial Breeders Association
Fremont, Nebraska

Our Senior Sire

Is Proving To Be A Sire of Type and Production

IDEAL'S PATTY'S SUPERIOR — Born June 22, 1955

1st 3-year-old Bull, Sr. & Gr. Ch., York County, 1958, 1959

Sire: **Ideal's Superior**
Highest summarized sire of the breed for fat production. 112 daus., 201 rec. av. 12312—5.5%—672 (M.E.—305—2x), 11 cl. daus. av. 82.9%.

Dam: **Ideal's L.D.'s Patty**
*21139—*1114—Sr3—365—3x
Class Leader 5th for milk, 7th for fat
A daughter of Ideal's Lettie's Duke, 133 daus., 266 rec. av. 11726—5.2%—607 (M.E.—305—2x), 14 cl. daus. av. 82.7%.

Typical Daughters of Patty's Superior

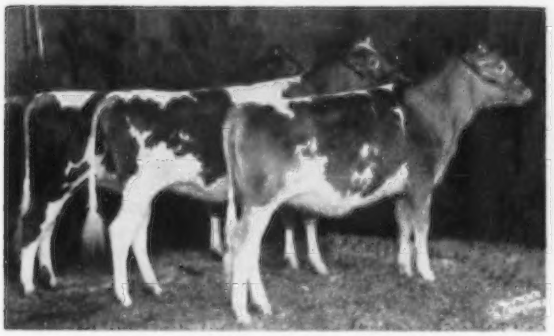

Junior Get of Ideal's Patty's Superior
1st Jr. Get of Sire, Pa. Farm Show, 1960.

Idea Rose of Rutter Bros., D (83)
2nd 2 Years and Under 3 (in milk), Pa. Farm Show, 1960.
9515—443—Jr2—DHIR—305—2x (pending)

(snapshot)
Rutter Bros. Idea's Ann, VG (86.5)
1st Sr. Yr., Jr. Ch., Pa. Farm Show, 1960. On test with 8628—430—Jr2—DHIR—in 250 days—2x. Still on test.

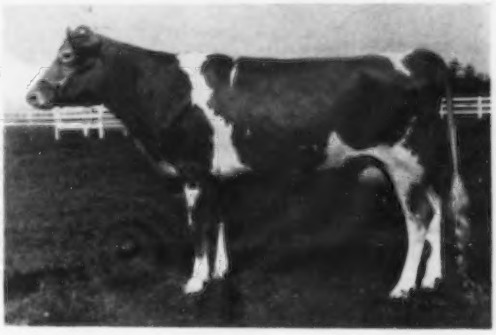

(snapshot)
Request of Rutter Bros., VG (87.5)
On test with 11004—504—Jr2—DHIR—in 274 days—2x. Still on test.

His daughters are just starting on DHIR test, and the production to date looks very good. The first 11 daughters to be classified averaged 82.7%.

Patty's Superior Frozen Semen For Sale

1 to 19 ampules — $8.00 per ampule, 20 ampules or more — $5.00 per ampule (plus shipping charges) from Soligenics, Box 101, Suffield, Connecticut.

Our Junior Sire

MULHOCAWAY BUTTERFAT HUSTLER—Born November 12, 1958

His daughters are just starting to arrive

A son of the GOLD STAR SIRE, **Mulhocaway Beauty Butterfat**, and out of **Mulhocaway Butterfat Hull**, E twice, 10694—567—Jr3—HIR—305—2x.

Our herd was classified in September — 95.3% above the line
43 Head — 25 VG, 16 D, 1 A, 1F

The 1960 DHIA Herd Average: 58.5 Cows, 10610 Lbs. Milk, 530 Lbs. Fat, 305—2x

VISITORS ALWAYS WELCOME

RUTTER BROS. **2100 N. George St., York, Pa.**

LEO RUTTER, Herdsman — RICHARD KELLY, Asst. Herdsman

SUNESLOPE GUERNSEYS HAVE THAT SOUGHT AFTER COMBINATION

TYPE ——— PRODUCTION

During 1959 our 40 cows completed HIR records that averaged 10630 lbs. milk, 535 lbs. fat (M.E.—305—2x) and 35 were classified for an average of 84.4%. This achievement helped us to gain GOLD STAR BREEDER recognition for 1959.

HERD FOUNDED ON PROVED COW FAMILIES

Our BOBBIE Family
Headed By

Suneslope's Gene Bobbie (VG)
17289—767—5yrs—HIR—305—2x
15742—629—9yrs—HIR—305—2x

Ranked in the upper ¾ of the 1959 milk flow queens. She is dam of 5 daughters in our herd, one has already made 2 Class Leading records.

Our ELSIE Family
Stems from

Suneslope's A.L. Elsie
Iowa Meritorious Brood Cow

4 daughters, several granddaughters in the herd. All have classified Very Good and several of our Class Leaders have come from our "E" family.

We offer for sale . . . Bull calves out of high record, high classifying cows and from proved cow families. Bulls we can recommend with confidence for we know the families and the cows behind the bulls we raise to sell.

2 Outstanding Bull Calves

Available at present is a serviceable age son of Suneslope's W. J. Ethel, VG '57, first four 305—day records average over 600 lbs. fat. Ethel is out of Suneslope's Charming Elite, E '55, *16265—*759—Jr2—HIR—365C—2x, former National Record for milk and fat.

Also a son of the GOLD STAR SIRE, Bonanza, and out of Suneslopes Charming Bea, VG '54, 7 records include 10789—536—Jr3—HIR—305C—2x, 9812—542—7yrs—HIR—300—2x. A full brother to this calf is being used in our own herd.

The farm is located 5 miles southwest of Ames, 2½ miles south of the Green Gable Motel off Hwy. 30.

O. R. Bentley & Son (Al)

Telephone Cedar 2-2586

SUNESLOPE FARM

R. F. D. No. 3, Ames, Iowa

THE PERFECT
CHRISTMAS *Gift*

LOOSE LEAF
POCKET
HERD RECORD

$5.00
Postpaid
U.S.A. or
Canada

Used by Every Breed ... in Every State ... and in 8 foreign countries too!

Fits the Pocket as well as the Pocketbook

This is not a so-called Pocket Record (usually about 5 x 8) and too bulky to carry around. This IS a *POCKET* record you can carry all day and every day.

Gives Name, Number, Tattoo, Sex, Date of Birth, Sire, Dam, Records, Lifetime Production, Classification, Progeny, Date Vaccinated, Breeding Dates, Show Winnings, Memos.

THE POCKET HERD RECORD IS AN ATTRACTIVE BROWN SOFT, PLIABLE, 6 RING BINDER CONTAINING SHEETS FOR
60 COWS — 40 CALVES
besides special sheets for recording monthly production, all cows bred, due, calves born, etc.

WE PAY ALL POSTAGE. WE GUARANTEE EVERYTHING WE SELL.

Send your order in now before the Christmas rush begins.

R. M. KINROSS **Warren** **Rhode Island**
HERD RECORD SYSTEMS *THE MOST COMPLETE LINE IN AMERICA*

MORKASSEL FARM
(In The Heart of The Red River Valley of The North)
Purebred Guernseys Since 1923. 40 Head.
DHIA Herd Av. 1958—476 Lbs. Fat 1959—10171 Lbs. Milk—478 Lbs. Fat—16 Cows

Present Herd **Sire For Sale** to High Bidder By May 1, 1961
FOREMOST FOOTPRINT'S IDOL — Born May 17, 1957
Sire: **Foremost Footprint**
Dam: **Foremost J.C.'s Nirene**
15397—703—Sr2—365C—3x. 15348—710—5yrs—HIR—365—2x. Wt. 1385. Full sister to Foremost J.C.'s Nero (SG44), Southeastern Penna. A.B.C., U.S.D.A. Proved Sire (305—2x—M.E.) +801 Lbs. Milk +15 Lbs. Fat. 22 Daus., 36 Rec. 9589—4.7%—446. 21 Dams, 89 Rec. 8791—4.9%—430. 19 classified daughters av. 84.9%.

We have just brought home our 3rd consecutive Herd Sire from Foremost.
FOREMOST PRINCE VALOR (See Sire Listing)
Visitors are most welcome. Prices are very moderate and maybe we can supply you with a future herd sire or foundation female. Much more information available if you will please write us.

MORKASSEL & SON **WARREN, MINN.**

WILL LEASE OR SELL

(Providing we can get Frozen Semen Rights)

BROOKBERRY GAY MONITOR, born August 30, 1957

Sire: **Woodacres Butterfat Cavalier** ($10,000). 29 daughters, 50 records, average 9850—500 (M.E.—305—2x), 24 classified average 80.1%. He is by Mulhocaway Rosenkavalier out of Yellow Creek King's Marcelle (E 5 times), 9 records include 20477—893—5yrs—365C—3x.

Dam: **Hominy Hill Moonlight** ($9,600). **First cow of the breed to classify Excellent 8 times.** 14257—809—6yrs—365—3x. 4 daughters, 1 E, 2 VG, 1 D. 2 PR sons include Brookberry Patrician, 19 daughters, 32 records, average 9033—436 (M.E.—305—2x), 19 classified average 81%.

For complete pedigree, and further information, write **STONE LANE FARM**, Karl F. Reiblich, owner, 7107 Dogwood Road, Baltimore 7, Maryland.

OUR HERD SIRES

A Brakeman Out Of Our Reserve All-American
NEW HAVEN NANTUCKET
Born October 30, 1957
1st Sr. Yr., Western Wash., 1959.

Sire: **Graysmarsh C.F. Brakeman**
A son of Valley Pride's Darling (VG), 6 rec. include 11980—566—8yrs—HIR—355C—2x.

His Dam

New Haven Royal Nell (VG)
10728—510—Sr2—HIR—365C—2x
12686—573—Sr3—HIR—365C—2x
10809—520—Sr4—HIR—305—2x
14852—717—6yrs—HIR—365—2x
1st 4-year-old, Sr. & Gr. Ch., P.I.E., 1956. **Res. All-American 4-Year-Old, 1956.**

A Son of A GOLD STAR SIRE and From The Excellent MARGIE Family
GRAYSMARSH NOBLE MAYKING
Born April 12, 1956

A son of **Lake Louise King's Nobleman** (GOLD STAR SIRE) 25 daus., 41 rec. av. 10785—532 (M.E.—305—2x), 17 cl. av. 83.1%.

Dam: **Graysmarsh Mayflower** (VG)
5 rec. include 13180—613—Jr2—HIR—365C—2x.

Next Dam: Riverside Acres Marilee (VG)
7 good records include 13942—763—6yrs—HIR—365—2x, 13132—721—5yrs—HIR—305—2x. 4 tested daughters. She out of Oak Acre Margie (E).

More GOLD STAR Inheritance
NEW HAVEN BON MAJESTY
Owned jointly with Herbert A. Swain & Son, Auburn, Wash. 1st Jr. Yr. Bull, W. Wash., 1960.

Sire: **Nyala Ermine's Bonanza** (GOLD STAR SIRE). He is by a son of a GOLD STAR DAM and out of Ermine, a GOLD STAR DAM.

Dam: **Delphi Dell Lucky Marvela** (VG)
*10881—520—Sr2—HIR—305C—2x
14393—666—7yrs—HIR—365—2x
14190—629—9yrs—HIR—365—2x

Breeding Stock For Sale . . . Write Us Your Needs And Plan To Visit Our Herd

NEW HAVEN GUERNSEY FARM

LAWRENCE M. ("SPECK") NEWMAN, Owner — **Rt. 2, Box 404**
Phone Gig Harbor UL 7-2739 — Visitors Welcome — **PORT ORCHARD, WASHINGTON**

SIRES IN SERVICE AT RUSSELLHURST
All Out Of Excellent Dams

CHUKLUCK MAJESTY
Born January 31, 1955

Sire: **Chukluck Brigadier**
14 daus., 15 rec. av. 9082—5.5%—496 (M.E.—305—2x). A son of Western Glow Lucky O'War, GOLD STAR SIRE, 59 daus., 155 rec. av. 10299—4.9%—502 (M.E.—305—2x), 52 cl. daus. av. 83.6%, and out of Bear Canyon's Betty, VG 3 times, 4 records include 11544—702—7yrs—HIR—307—2x.

Dam: **Chukluck Mermaid**, E 4 times
11206—*599—Jr2—HIR—305C—2x
Former Class Leader
11490—572—Jr3—HIR—305C—2x
14768—747—Jr4—HIR—365—2x
11894—589—5yrs—365—2x
Sold in 1956 for $7,000
1st 3 Yrs., Sr. & Gr. Ch., Evergreen Classic, 1955.

Next Dam: Chukluck Royal Maid, VG twice
8 records include 11574—605—6yrs—HIR—305—2x.

WESTERN GLOW PAULA'S BUTTERFAT
Born March 21, 1957

Sire: **Western Glow Butterfat Master**
A son of Western Glow Butterfat Travler, 15 daus. have completed 17 rec. in 7 different herds that av. 10311—5.1%—529 (M.E.—305—2x), 10 cl. daus. av. 85.5% — all above the line. Master is out of Western Glow F. Marylou, E 4 times, 5 rec. include *14356—648—Jr2—365C—2x, former Class Leader, 15006—687—Sr3—363C—2x, sold in 1955 for $5,000.

Dam: **Delphi Dell Nifty Paula**, E '54
9 records include:
9994—513—Jr3—HIR—716 T.M.
10950—520—6yrs—HIR—580 T.M.
13795—739—9yrs—365—730 T.M.
7 tested daughters

Next Dam: Nifty's Stella of Rock Haven
7 records include 9551—565—EHI—682 T.M.

WESTERN GLOW DARIMOST — Born May 14, 1959

Sire: **Fritzlyn Jeanette's Flash**, GOLD STAR SIRE, 30 daus., 49 rec. av. 12519—5.1%—636 (M.E.—305—2x), 30 cl. daus. av. 86.6%, one of the highest summarized sires of the breed for both milk and fat. A son of Fritzlyn Gypsy King's Jeanette, 19672—894—Sr4—365—3x, sold in 1951 for $3,500.

Dam: **River Road Royal's Debbie**, E 3 times, 10550—604—6yrs—305C—2x, 12042—689—9yrs—DHIA—305—2x. A daughter of Western Glow Maryann's Royal, he sire of 27 tested daughters that include River Road Pandora, E 3 times, 13237—728—5yrs—HIR—365—2x.

RUSSELLHURST DAIRY — E. M. RUSSELL — **Route 3 — Wapato, Wash.**

LAY LAINE GUERNSEY FARM

"BREEDING THE BEST TO THE BEST"

"Home Of Over 350 Registered Guernseys" — Milk Sold Under GOLDEN GUERNSEY

We Test HIR — 2x Machine — Show — Classify — Consign To Sales — Dehorn and Cull To Butcher

THESE 3 SIRES ARE IN HEAVY SERVICE

Our Senior Sire From The Excellent Oleander Family

BAYVILLE JOLLY OLSON

Born March 17, 1955

1st 2-year-old, Sr. & Gr. Ch., Jacksonville, 1958.

Sire: **Bayville General Jolly**
A son of Bournedale General Mars out of Fairlawn K. Jolice, E 3 times, 7 records include 18669—983—8yrs—365—3x.

His Dam

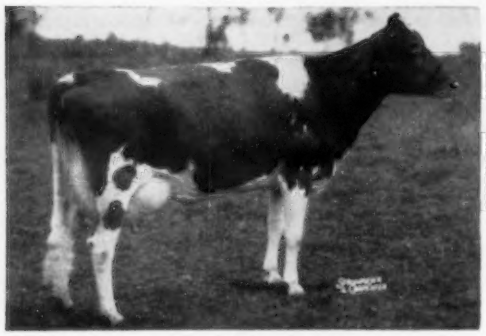

Bayville Socute Oleander, E 3 times
3 records include 12435—603—Jr2—365—3x. Sold for $3,100. A daughter of Southampton Maxim.

The Kind We Breed and Develop at Lay Laine

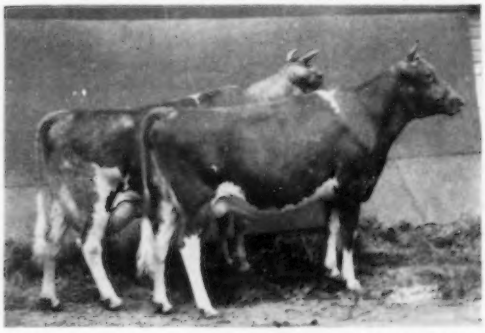

Undefeated Produce at Jacksonville, 1956 & 1957 and Florida Open Show, 1957, 1958.

Lakemont Maxim's Pet (VG 5 times) 3rd Aged, Fla., 1957, 1958. **Lay Laine Judy's Ladina** (VG 3 times) 1st 3-year-old and Best Uddered, Jacksonville, 1957.

MULHOCAWAY BUTTERFAT DORIAN

Born February 6, 1958

He stands 58" already.

2nd Bull Calf, Fla., 1959. 2nd Jr. Yrlg., Mid-South, 1959.

Sire: **Mulhocaway Beauty Butterfat**
(GOLD STAR SIRE)

His Very Good Dam

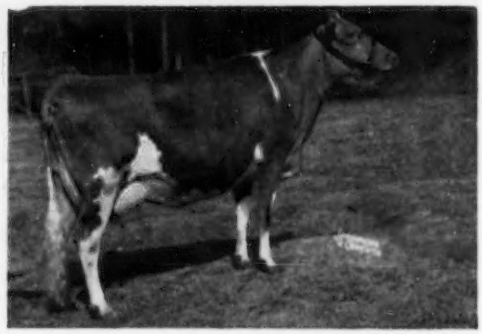

Mulhocaway Lovely Dottie, VG '58 '59
8928—495—Sr2—HIR—305—2x
A daughter of Mulhocaway Butterfat Adonis.

LAKEMONT VICTOR'S VIRGINIAN

Born November 14, 1951

Sire: **Coker Emory's Victor**
A son of Riegeldale Emory's Reliance and out of Clyburn Butterfat Rosette (E '49), *15046—803—7yrs—305C—3x, 2 PR sons, 2 tested daughters.

Dam: **Mo-La-Jac Virginian's Hazel,** VG '52
11039—619—Sr3—365C—3x
1 PR son, 1 tested daughter. She by Riegeldale Emory's Virginian out of Mo-La-Jac King's Hazel, 10583—542—Jr4—365C—3x, 5 tested daughters.

Other bulls that are being sampled at the present time are:
Bubbling Springs Sunshine Burk; Stebbins Elsie's Flash; Lay Laine Virginian's Superb; Lay Laine Desire's Actor; Bayville Saint John, and Edisto Farms Banner Lad.

T. B. Accredited — Vaccinated

VISITORS WELCOME—BREEDING STOCK FOR SALE

Carroll L. Ward, Jr., Owner and Manager
P. O. Box 26, Goldenrod, Florida
John West, Herdsman

Tel. Winter Park MIdway 4-2267
Res. Winter Park MIdway 4-3646

Farm No. 1, E. of Winter Park City Limits
Farm No. 2, 3 miles S. of Ovideo
Farm No. 3, 1 mile E. of Astatula

FOLLOW THE OREGON TRAILS TO BETTER GUERNSEYS

In Service

VALLEY ROGUE JACK
Born March 16, 1956

VALLEY ROGUE DAWN'S JUNIOR
Born May 26, 1958

FULL BROTHERS

Their Sire:

Elm Lane CW Jack
A son of Happyholme Majesty's Crown, and out of Western Glow Merry Maid (VG 3 times), 5 records include *14910—*790—Sr2—365C—2x, Class Leader 9th in milk, 3rd in fat, dam of 2 tested daughters.

Their Dam:

Bonnibell Dawn (E '54)
4 records include:
12949—634—Jr4—HIR—305C—2x
13986—648—5yrs—HIR—305—2x

Coronation Dawn (E '47) ⟹
11275—541—G—3x
15579—718—5yrs—365C—3x
1 summarized son, 3 tested daughters — 1 Excellent, 2 Very Good.

Their Maternal Granddam

We are also using the American Breeders Service bull, **TARBELL ROMULUS MAY PRINCE.** He is a **Coldspring's Romulus' Anchor** son of the Class Leading Foremost Peacemaker daughter, **Tarbell Farms Peerless Margo,** 185.01—*1013—Jr3—365C—3x, 4th place, 17390—934—B—3x, 3 summarized sons, 3 tested daughters.

VALLEY ROGUE FARM — Grants Pass, Oregon

W. A. Johnson & Sons
Owners

Our Senior Sire — A SHOW WINNER — Out of An Excellent Cow and Sired By A Show Winner

WILSONA COMMANDO'S MASTER — Dropped November 30, 1956

1st 2 Yrs., Sr. & Gr. Ch., W. Wash., Central Wash., 2nd 2 Yrs., Ore., P.I.E., 1959.
Owned jointly with Hans Leuthold, Tillamook, Oregon.

His Excellent Dam

(snapshot)

Sire: **Wilsona Farms Commando**
10 daus., 23 rec. av. 9470—5.1%—485 (M.E.—305—2x), 15 cl. daus. av. 83.2%. Sr. & Gr. Ch., W.Wash. and Central Wash., 1959. Sire of 1st Jr. Get, Ore., Central Wash., 2nd, W. Wash., P.I.E., 1959. Sire of 1st Sr. Get, W.Wash., Central Wash., 2nd, Ore., 3rd, P.I.E., 1959. A Wandamere Phylliston's Ace son of Valley Gem Curious, VG '50, 4 rec. include 14627—678—8yrs—HIR—365—2x.

⟸ Dam: **Thelma's Little Mite,** E 4 times
8 rec. include 11578—549—Jr4—305—2x, 17700—722—11yrs—HIR—365—3x, 13182—551—13yrs—HIR—310—2x, 3 tested daughters.

A Future Herd Sire — Out Of A Paternal Sister To Master And Sired By A Bull Rich In GOLD STAR Fairlawn Breeding

WILSONA FARMS TEMPTATION — Dropped February 13, 1960

He is by **Fairlawn Linaria's Warrior** (Fairlawn K. Warrior—Fairlawn Actor's Linaria, E 5 times, 16277—903—Sr4—365C—3x), and out of **Wilsona Commando Tally,** VG '59, 8781—422—Sr2—HIR—305—2x (Commando—Tally of Tillamook Meadows, E '52, 13481—615—Jr3—HIR—365—2x).

DANNY DAVE GUERNSEY FARM

Located ½ mile south, ½ mile east of Banks

William J. Herinckx & Sons — **Route 1, Box 6, Banks, Oregon**

The Margie Family

A FOUNDATION COW

OAK ACRE MARGIE (Excellent '55 '58)
13330—751—6yrs—HIR—365—2x
14099—685—7yrs—HIR—365—2x
14138—756—9yrs—HIR—305C—2x
15581—858—10yrs—HIR—365—2x
15317—821—11yrs—HIR—351—2x
13712—733—12yrs—HIR—365—2x

Dam of 4 tested daughters, 7 sons.

3 MARGIE DAUGHTERS

RIVERSIDE ACRES MARILEE
(VG)
13094—702—Jr3—HIR—365—2x
11549—*588—Jr4—HIR—305—2x
13132—721—5yrs—HIR—305C—2x
13842—763—6yrs—HIR—365—2x
12577—683—7yrs—HIR—365—2x
11340—664—9yrs—HIR—365—2x
11557—635—10yrs—HIR—365—2x
She is the dam of 3 sons, 5 daughters, 4 with records.

RIVERSIDE ACRES MARION
10301—595—Jr4—HIR—314—2x
9756—544—5yrs—HIR—305C—2x
14017—743—6yrs—HIR—305—2x
She is the dam of 1 son, 2 daughters that include Graysmarsh M. Marionette, 11896—611—Sr4—HIR—365—2x.

RIVERSIDE ACRES MARLISS
9975—524—Sr2—HIR—305C—2x
11151—618—Sr3—HIR—329C—2x
12762—720—Sr4—HIR—365C—2x
11184—612—5yrs—HIR—308—2x
10077—539—7yrs—HIR—319—2x
8977—496—8yrs—HIR—256—2x
She is the dam of 3 daughters.

Another Margie Daughter

GRAYSMARSH NOBLE MARY (VG)
10603—548—Jr2—HIR—315—2x
13915—753—Jr3—HIR—365—2x
3rd prize Heifer Calf, Evergreen Classic, 1955; 2nd prize Sr. Yr., P.I.E., 1956. She is dam of 2 daughters that include Marilyn (see opposite).

Sire: **Lake Louise King's Nobleman**
GOLD STAR SIRE. Now owned by Tri-State Breeders, Westby, Wis.

A Margie Granddaughter — Daughter of Noble Mary

Graysmarsh Marilyn (VG '58)
12360—666—Jr2—HIR—365—2x
Undefeated 3-year-old this year and Res. Gr. Ch., West. Washington.
Marilyn and Graysmarsh High Manitza, another Noble Mary daughter, were 1st prize Produce of Dam at West. Washington and the Pacific International, 1960.

3 Margie Sons In Service At Graysmarsh

GRAYSMARSH LUMBERJACK — Born April 12, 1956
GRAYSMARSH TOPPER — Born May 11, 1957
} Full brothers by LAKE LOUISE KING'S NOBLEMAN (GOLD STAR SIRE)

GRAYSMARSH MAINLINER — Born September 2, 1958. A son of **Noelbrook Rose's Warrior,** he by Western Glow Man O'War and out of Noelbrook Ace's Rose (E '51 '52), 11473—560—6yrs—HIR—341—2x, 10547—558—9yrs—HIR—364—2x, 10692—549—10yrs—HIR—365C—2x.

LUMBERJACK has recently been sold to Badger Breeders Cooperative, Shawano, Wisconsin.

ADD MARGIE BLOOD TO YOUR HERD . . .
OUR HERD IS STRONG IN THE BLOOD OF THIS GREAT COW FAMILY

GRAYSMARSH FARM — Rt. 2, Sequim, Washington

LESTER LANCASTER, Manager

Fully Accredited — Vaccinated

PRODUCERS OF

GOLDEN GUERNSEY MILK

Falcon's Flight Farms

Herd Founded 1906 — Continuous Testing Since 1917

FEATURING THE ILLUSTRIOUS PAT FAMILY

With Five Generations Milking

	Lifetime Production
Langmore Pat's Inheritance	96,790 M — 5.6% 5,376 F
Master's Patricia	64,460 M — 4.8% 3,098 F
Flintmere Janice	97,910 M — 5.0% 4,940 F
Conquest Elsie	39,640 M — 5.1% 2,031 F
Falcon's Fidius Pandora	Just Starting Lactation

Average Herd Production

1958 — Year	— HIR	— 57 cows	— 10,702 milk	— 510 fat
1959 — Year	— HIR	— 59 cows	— 10,820 milk	— 528 fat
1960 — 10 months	— HIR	— 61 cows	— 8,817 milk	— 442 fat

Our two Herd Sires, **FALCON'S KNIGHT LEADER** and **FALCON'S MAN OF WAR,** both sons of **Janice,** are also prominent members of the Pat Family.

A. AUSTIN CHENEY
DR. CHARLES B. CHENEY } Trustees

LITCHFIELD, CONN.
Vernon Bates, Manager

GRANDVU FARMS

BAUMGARTENER BROS.

Wrightstown, Wisconsin

200 HEAD . . . FOUNDED ON THE BLOOD OF THE FLUTE AND ROSE FAMILIES

Our Herd is predominately strong in the blood of Flying Horse Master's Royal, he by a son of FLUTE out of Flying Horse Royal ROSE, 15059—853—Jr2—365C—3x, 22558—1154—5yrs—365C—3x (GOLD STAR DAM), 3 tested daughters, 5 PR sons that include the two GOLD STAR SIRES, Flying Horse Master's Don and Flying Horse Master's Monarch, FULL BROTHERS TO OUR FOUNDATION BULL — MASTER'S ROYAL.

FLYING HORSE MASTER'S ROYAL
as a calf, and his dam

Flying Horse Royal Rose, GOLD ★ DAM
15059—853—Jr2—365C—3x, former Class Leader, 22558—1154—5yrs—365C—3x, former National Record in fat.

We are concentrating our breeding efforts mainly on the top Flying Horse bloodlines — using several outstanding "Royal" cow families.

We are breeding **Great Guernseys at Grandvu.**

See us for your next herd sire, in your search for the best.

YOUNG STOCK ALWAYS AVAILABLE

4-H and FFA calves for sale. Calves of these sires have pleasing type and show promising production. **The Right Kind — At the Right Price. Plan to See Our Herd. Visitors and Inquiries Always Welcome.**

OHIO

A Herd Sire That Combines The Blood of The GOLD STAR Tamie Family
And The National Class Leading Jarrett's Irene Family

LOCKSHORE L.V. HIGHLANDER – Born November 21, 1955

A son of Lockshore Maxim Lochinvar, his first 6 daughters to finish test average 10210—517—305—2x—M.E. and have an average classification of 86%. Now owned by MABC, Inc.

His Sire's Dam

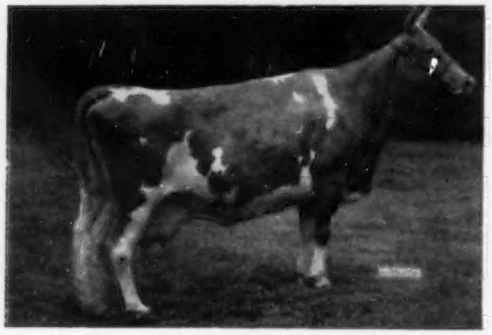

Lockshire Crusader's Tamie
VG '53 '54 '57 '58 (GOLD STAR DAM)
11782—576—Jr2—365—2x, 13973—696—Sr4—305C—3x, 13017—570—5yrs—305C—2x, 14807—*761—6yrs—HIR—305C—2x, former Class Leader, 16407—835—7yrs—HIR—365—2x, *18978—914—8yrs—HIR—365—2x, former Class Leader.

His Dam

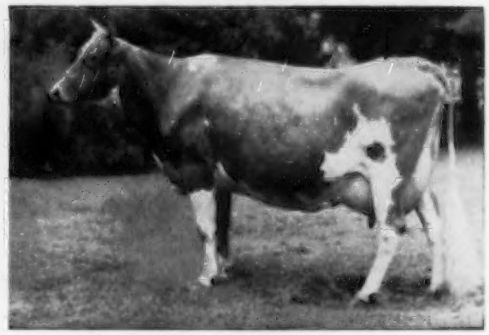

Lockshore Jarrett's Irene, VG '55 '57 '58
*19167—860—Jr3—365C—3x, former Class Leader, *15653—790—Sr4—HIR—305C—2x, *18691—750—5yrs—HIR—305C—2x, *20101—809—6yrs—HIR—305—2x, *21782—836—7yrs—HIR—305—2x, *20192—831—9yrs—HIR—305—2x. **The only cow of the breed to make 5 consecutive National Records, and the first cow to make 20,000 lbs. of milk, 305—2x.**

We also have in service . . . WOODACRES FORE MAHOMET

He combines the blood of the Coquette, Lady Augusta, K. Gay Levity and Actress families. **MAHOMET** is out of **Glengeran Leader's Bonny** (E 4 times). 6 records include 16978—852—Sr3—355—3x, 15448—791—5yrs—305C—3x.

A Junior Sire Starting Service . . . VILLA-WAY SUPREME

Born January 1, 1960. Sire: **Yellow Creek Jewel Supreme.** Dam: **Villa-Way Fore Sunbeam**, VG, (a daughter of Woodacres Fore Mahomet), first 3 records include 12012—588—Jr3—305—2x, 12363—619—Jr4—HIR—305—2x, 12169—609—5yrs—305—2x (Pending).

STOCK FOR SALE — RICH IN THIS BLOOD

GAIL E. HEIFNER
JAMES RICHARDS

VILLA—WAY FARMS

Sullivan, Ohio

The Blood of These 2 Excellent Cows Is Strong In Our Herd and Breeding Program

FRANCHESTER HORNET'S FAVORITE

Combines the blood of the K. Gay Levity and Lady Mary families.

His Dam (E)

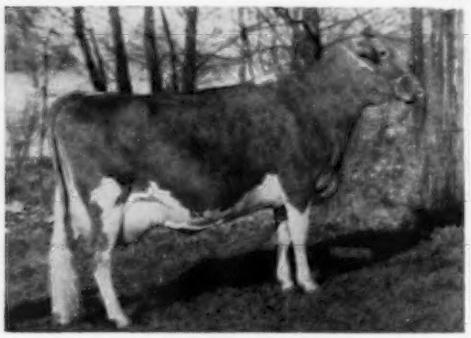

McDonald Farm Kings Jolly Lady
E 4 times. Sold at private treaty for $12,500.
15575—869—7yrs—365—3x
1 tested daughter, 5 PR sons include McDonald Farms High Neptune, sire of the All-American Sr. Get of Sire for the past 3 years.

FRANCHESTER F. PERFECTION

More Lady Mary and K. Gay Levity blood.

His Dam (E)

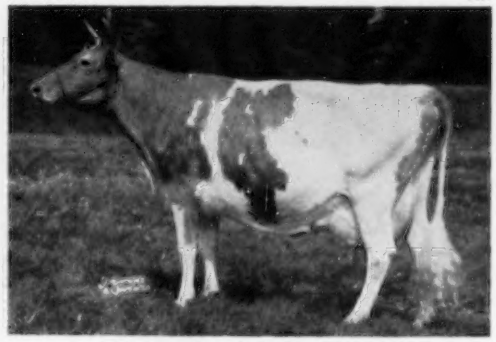

Fairlawn K. Gay Levity, E twice
17244—845—7yrs—365—3x
Over 109,625 lbs. milk in 9 lactations.
The sire of Perfection is out of Jolly Lady and the sire of Favorite is out of K. Gay Levity.

The **Favorite** daughters are being bred to **Perfection** and then the **Perfection** daughters are crossed onto **Hornet**, giving us 4 crosses close-up to these great cows (pictured above).

FOR SALE

Breeding stock, both male and female.
Bulls with four crosses to these two great cows.

ALBERT VOGE & FAMILY
Box 294, R. 1
TE 9-4871

WINDY HEIGHTS

West Alexandria, Ohio

G. CHAS. VOGE
Box 294, R. 1
TE 9-4871

OHIO

JOLLY SCION AND ROYAL ZEBO ARE SIRING THE RIGHT KIND AS EVIDENCED BY THEIR WINNING GETS OF SIRE

McDONALD FARMS JOLLY SCION
Born November 3, 1954

Sire: **McDonald Farms High Neptune**
Sire of the All-American Sr. Get of Sire for the past 3 years. Sire of the 1st Jr. & Sr. Gets at the National, 1960.

Dam: **McDonald Farms Le Pretoria**
11313—613—Sr2—365C—3x
Full sister to McDonald Farms Le Reba (VG), 14348—708—Sr4—365—3x, 1st 2-year-old, N. Y., 1953.

McDONALD FARMS ROYAL ZEBO
Born February 9, 1956
2nd Jr. Get, Ohio, 1959. First this year (see below).

Sire: **McDonald Farms Jolly Paragon**
A High Neptune from the GOLD STAR, Lady Augusta family.

Dam: **McDonald Farms Pre Phyllis**
15361—741—Jr4—365C—3x
A daughter of McDonald Farms Prediction.

Get of McDonald Farms Jolly Scion
1st Sr. Get of Sire, Ohio State Fair, 1960.

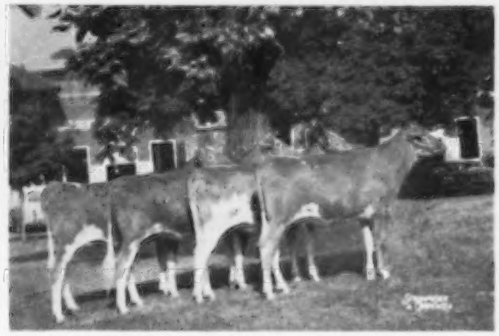

Get of McDonald Farms Royal Zebo
1st Jr. Get of Sire, Ohio State Fair, 1960.

Also In Service — **COGNIAC'S PER ROBIN HOOD**, a son of our former sire, **McDonald Farms Pert Richard**, out of **Cogniac's Roberta**, 17941—767—9yrs—HIR—365—2x; **COGNIAC'S BRILLIANT HENRY**, a son of **McDonald Farms Jolly Brilliant**, All-American Jr. Yr. Bull, 1959 (High Neptune—Ideal Nova), and out of **McDonald Farms Miss Amabel** ($1,300), a daughter of McDonald Farms Premier, GOLD STAR SIRE.

MRS. HAZEL H. BEACH
ROBERT D. SOMMERS } Owners

COGNIAC FARM

R. D. 3 — LONDON, OHIO

HERD SIRES AT GRAY HAVEN

A Show Bull . . .

GRAY HAVEN LAD'S PIONEER
Born August 30, 1957
Owned jointly with William Barnhart, Canal Winchester, Ohio.
1st Sr. Yr. and Res. Jr. Ch., Ohio, 1959. Sr. and Gr. Ch., Ohio, 1960.

Sire: **Gray Haven Valor's Lad**
A son of Welcome In Clara Valor out of Ben's Grand Lass, E 4 times, $2,000 in the Lakewood Dispersal, 4 good records include 16732—829—Sr3—365—3x.

Dam: **Gray Haven Colonel's Penney** (VG)
8406—413—Sr2—HIR—305—3x
1st 2-year-old, Ohio, 1955. 1st 4-year-old, Ohio, 1957. Member of Res. All-American Best 3 Females, 1955. A daughter of Franchester Mystic Colonel out of a daughter of Blakeford Argo.

A son of An Excellent — Class Leader and By A Son of Ermine — GOLD STAR DAM

GOLDEN HARVEST C. COUNT
Born December 29, 1958

Sire: **Nyala Supreme Commander**
He is out of Fairlawn Peerless Ermine (VG), GOLD STAR DAM. 5 records include 17855—893—8yrs—365—3x, she dam of 2 GOLD STAR sons.

His Dam (E)

Mt. Ephraim's Countess Lizzie (E '57)
7 good records include:
*23907—*1174—8yrs—365—3x
*23443—*1068—10yrs—HIR—365—3x
*21413—1003—12yrs—HIR—365—2x

1 PR son. 3 tested daughters include Mt. Ephraim Princess Faithful (VG), *17048—*812—5yrs—HIR—305—3x.

STOCK FOR SALE RICH IN THE BLOOD OF THESE PROVED — EXCELLENT FAMILIES

GRAY HAVEN FARM

ARTHUR HANSEN, Owner

Bellevue, Ohio

OHIO

GRAND LAKE FARM

A FOUNDATION SIRE . . . 35 DAUGHTERS IN OUR HERD

FRANCHESTER HORNET'S DEACON — Born July 4, 1953

A son of **Franchester K.F. Hornet,** he by Franchester Kella's Freeman out of Fairlawn K. Gay Levity (E '50 '55), 17244—845—7yrs—365—3x. DEACON is out of Bethany Star Dahlia (VG '50 '55), 17101—943—6yrs—365C—3x.

The Deacon Daughters and Other Good Cows In Our Herd Are Being Bred To These Sires

GOLD BANNER MASTER'S LINNET

Born August 30, 1955

Sire: **Gardenville Charity's Master**

Dam: **Stanruth Lucene, E '53**
11910—551—5yrs—365—2x
12835—620—10yrs—HIR—365—2x

A paternal sister to Linnet sold for $3,100; another for $2,100 in the 1956 Butterfat Sale.

GRAND LAKE IVANHOE'S MAX

Born September 10, 1959

Sire: **Woodside Bell's Ivanhoe**
A son of Woodside Bell's Levity Lilian ($1,025 in the 1959 Ohio Classic), 11429—553—Jr3—HIR—365—2x.

Dam: **Woodside G. Marsha**
9897—408—Jr2—HIR—303—2x
A daughter of Wey Acres Levity Grandee out of Woodside R. Marie (VG), 10373—462—Jr2—HIR—2x, 3 tested daughters.

GRAND LAKE PAUL'S LAD — Born April 1, 1958

He is sired by **Franchester Model's Paul,** he by Coldspring's B.V. Model out of Arrus Philosopher Starling (VG), 14741—811—Sr3—365—3x. LAD is out of our Lady Family. He is out of **Grand Lake Shirley's Lady,** 12 lactations, 141,888 lbs. milk, 7,101 lbs. fat. Lady is one of 9 daughters of **Lady Fannie of Plain View,** a lifetime record of over 125,000 lbs. milk, 6000 lbs. fat. **This is one of our best female lines.**

Stock For Sale — Bred and open heifers and occasionally a few cows.

HOMER FRAHM, Celina, Ohio **GRAND LAKE FARM**

A Father — Son Combination . . .

EAGLE VALLEY N. DALE
Born April 26, 1950

Sire: **McDonald Farms S. Noblyborn**
A son of McDonald Farms Fadelia (VG), 13514—750—6yrs—365C—3x. 2 PR sons, 3 tested daughters include McDonald Farms Heritage (E '52), 15848—818—6yrs—365—3x, 13023—679—9yrs—365—2x.

A Son of N. Dale . . .

MISSISSINEWA FARMS NOBLE
Born January 3, 1954

He is out of **Mississinewa Farms Irma.**

His Dam

Eagle Valley Hassan Ruby
VG 3 times
5 records include 16314—794—Sr3—365C—3x, 14782—773—9yrs—305C—2x. 5 PR sons, 4 tested daughters.

ALSO IN SERVICE AT MISSISSINEWA FARMS

McDONALD FARM MISTER ANTON
Born July 19, 1957

Sire: **McDonald Farms Premier**
GOLD STAR SIRE

Dam: **McDonald Farms Le Patience**
14875—783—5yrs—365C—3x
12003—648—6yrs—HIR—365—2x

ANTON combines the blood of McDonald Farms S. Marguerite (E 4 times) and the McDonald Farms D. Monogirl (5 times E) families.

KA WA ANGELO
Born July 1, 1955

Sire: **Welcome In King Chum**
A son of McDonald Farms Steadfast King and Welcome In Forward's Clarabell, 16352—761—6yrs—365—3x, 1 PR son, 3 tested daughters.

ANGELO is out of **Welcome In Favor Angeline** (VG), 5 records include 11123—490—Sr2—HIR—365—2x, 2 tested daughters include Ka Wa Oberland's Angeline, 9911—516—Sr3—HIR—305—2x.

We also have in our herd about 15 daughters by a former herd sire — **Franchester P. Admiral,** he by Gayoso Levity Peer (the Levity family), and out of KenVer Wonder's Lorna, 15078—770—5yrs—365—3x.

STOCK OCCASIONALLY FOR SALE

WRITE US YOUR NEEDS . . . PLAN TO VISIT OUR HERD

H. W. Stocksdale, Owner
Phone 2107-R
Route 1, Union City, Indiana

MISSISSINEWA FARMS

Beaufort Farm

Earleville, Cecil, Maryland
Where The Eastern Shore Begins
MAY ROSE GUERNSEYS SINCE 1914
Our Herd Sires

GREEN MEADS FORECAST

Born September 6 1955
Sire: **Langwater Vindicator**
27 PR sons, 37 daus., 59 rec. av. 10552, 472, 305—2x—M. E. 9 cl. av. 86.1%.
Dam: **Green Meads Lady Faine**
21063—903—7yrs—365—3x
1 PR son, 2 tested daughters. The Queen Phyllis family.

His Full Sister: **Green Meads Dame Fides** (VG '53)
4 records average 17337 lbs. milk, 706 lbs. fat including 20532—821—7yrs—365—3x.
FORECAST'S first daughter in milk made 14455 M, 675 F (365—2x). 2yrs—3mos.

LANGWATER SYMBOL

Born March 31, 1958
Sire: **Langwater's Supreme** ($14,000 at 14 years), 32 daus., 56 rec. av. 10965—512, 305—2x—M.E., 29 cl. av. 83.0%. Both Supreme and Vindicator (the sire of Forecast, opposite), are by Langwater Valencian. Vindicator is out of Cora and Supreme is out of Labelle — both outstanding females.

His Dam: **Kenmar Hills Countess Sheba**, E 5 times
12742—723—Sr3—365C—3x, 13258—794—6yrs—365—3x. Sold for $5,600. Dam of 5 AR daus. including Langwater Countess Sheba, $3,000, 16111—777—Jr2—365—3x; Langwater Nicollette ($6,500), VG, 15013—749—Jr4—365—3x, dam of Langwater Nickelplate ($7,100), herd sire at Langwater.

STOCK RICH IN THIS PROVED — POPULAR BREEDING IS OCCASIONALLY FOR SALE

T. B. Accr. Cert. 522587
James Stanley Frazer, Owner
Tel. CRestwood 5-5911

Bang's Cert. 3615
The farm is located at the westerly end of Veazey Neck.

Woodacres Selects One From Our Rose Family

We were pleased to have Mr. Atherton W. Hobler, Woodacres Farm, Princeton, New Jersey, visit our herd following the Washington Invitational Sale and buy ROETTA CHERRY'S BEA (E '59) for $3,000.

CHERRY'S BEA is a maternal sister to Roetta Cherry Blossom (see below) and is a member of our 3 generations of Excellents, Roetta Rose (E '57 '59); Rose's daughter, Roetta Cherry is Excellent (see below), and Cherry's two daughters, Cherry's Bea and Cherry Blossom are both Excellent.

Two Excellent Maternal Sisters To The Cow Woodacres Purchased

Roetta Cherry Blossom (E '57 '59)
13115—582—5yrs—HIR—305—2x
Sire: Western Glow Lucky O'War
38 daus., 68 rec. (M.E.—305—2x) av. 10499 M, 518 F, 26 cl. av. 83.3%.

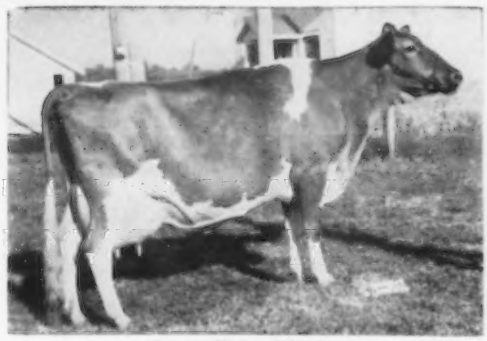

Roetta Cherry (E '58 '59)
14204—707—7yrs—HIR—305—2x
3 daughters, 2 E, 1 VG—
Roetta Cherry's Bea (E '59)
11770—623—4yrs—DHIA—365—2x
Roetta Cherry's Royal Ann (VG)
11055—518—Sr3—HIR—365—2x

ADD ROSE FAMILY TO YOUR HERD
Rose is also the dam of our herd sire —
ROETTA ROSE MASTER'S BUD, a son of **Cedarcroft Master's Sweepstakes.**

We Offer For Sale . . . A **Bud** son out of **Maxvale's B. Boy's Bonnie, 1st 4-year-old, Sr. & Gr. Ch., W. Wash., 1960.** Bonnie stems directly from the Excellent cow, Maxvale's Queen Betty (E '52 '53), 9345—548—Sr4—365C—2x. Queen Betty died at 10 years of age and her dam died at 19 years of age. This bull calf combines the blood of our Rose and Queen Betty families.

BREEDING STOCK FOR SALE — VISITORS WELCOME

ROETTA GUERNSEY FARM

T. A. ROETCISOENDER — Rt. No. 2, Box 146 — **EVERETT, WASHINGTON**

OUR HERD IS RICH IN THE BLOOD OF THE EXCELLENT MELBA COW — SHE FROM OUR CLEOPATRA FAMILY

2 SONS, A MATERNAL BROTHER, A GRANDSON OF MELBA IN SERVICE

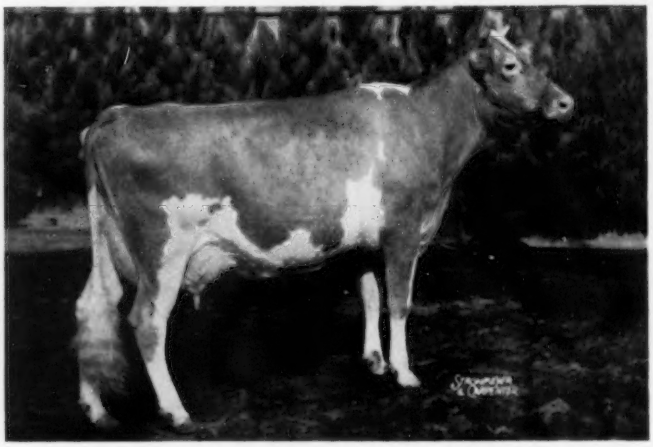

ELMWOOD EMORY'S MELBA — EXCELLENT, 1958, 1959

Honorable Mention All-American 3-Year-Old, 1955 and 4-Year-Old, 1956. Sr. & Gr. Ch., Michigan for 4 consecutive years. 5 records include:

13297—651—5yrs—HIR—305—2x
12974—601—6yrs—HIR—305—2x

3 tested daughters include:

Elmwood's Collette (Dam of Colonel — below)
12294—601—Jr2—HIR—365—2x

Sire: **Lyrene King's Emory,** 18 daus., 30 rec. (M.E.—305—2x) av. 11654 M, 587 F, 14 cl. av. 85.9%.

Dam: **Elmwood's Royal Cleopatra** (VG), 8 records include 10504—568—Jr3—HIR—305C—2x, 11612—610—9yrs—HIR—305—2x, 5 daughters in our herd.

Two MELBA Sons

ELMWOOD BANDMASTER

Born April 13, 1958

Now owned and in service at M.A.B.A., Inc., East Lansing, Mich.

Sire: **Flying Horse Master's Don** (GOLD STAR SIRE), out of Flying Horse Royal Rose (VG), *22558—*1154—5yrs—365C—3x (GOLD STAR DAM). **We are still using some BANDMASTER FROZEN SEMEN.**

A Maternal Brother to MELBA

ELMWOOD EMORY'S MAHOMET

Born September 19, 1955

Sire: **Lyrene King's Emory** (sire of Melba—above)

Dam: **Elmwood's Royal Cleopatra** (VG) 8 records include 10504—568—Jr3—HIR—305C—2x, 11612—610—9yrs—HIR—305—2x. Dam of Melba—above.
Sire: Caumsett King Royal
Dam: Langmeadow Melba (VG), 11238—516—Jr2—HIR—365—2x. Sold in the 1949 Mich. Spring Sale for $1,275.

ELMWOOD MELBA'S MASTER

Born March 23, 1957

Sire: **Langmeadow Master,** a son of Flying Horse Master's Monarch (GOLD STAR SIRE).

Both MELBA'S MASTER and BANDMASTER are out of **Elmwood Emory's Melba** (above) and both carry GOLD STAR INHERITANCE.

A MELBA Grandson — Out Of A Full Sister To Melba's Master (above)

ELMWOOD'S COLONEL

Born June 7, 1958

Sire: **Lyrene Emory's Ben,** a son of Lyrene King's Emory (sire of Melba) and out of Buttercup of Beech Hill (VG,) 8 records include 12995—534—Sr3—HIR—363—2x.

Dam: **Elmwood's Collette**
12882—650—Jr3—305—DHIR (pending)
12882—650—Jr3—305—2x—DHIR (pending)
A daughter of Melba and full sister to Master.

OUR TWO YEAR DHIA HERD AVERAGE OVER 500 LBS. FAT.
ADD MELBA BLOOD TO YOUR HERD

Stock For Sale — Visitors Welcome

ELMWOOD FARMS **Frankenmuth, Michigan**

E. F. FRAHM & SONS, WALTER and RALPH — Telephone OLive 2-5379

HOB NOB FARM

Dover, New Hampshire

Presents

NORTHERN CONRAD'S COUNT

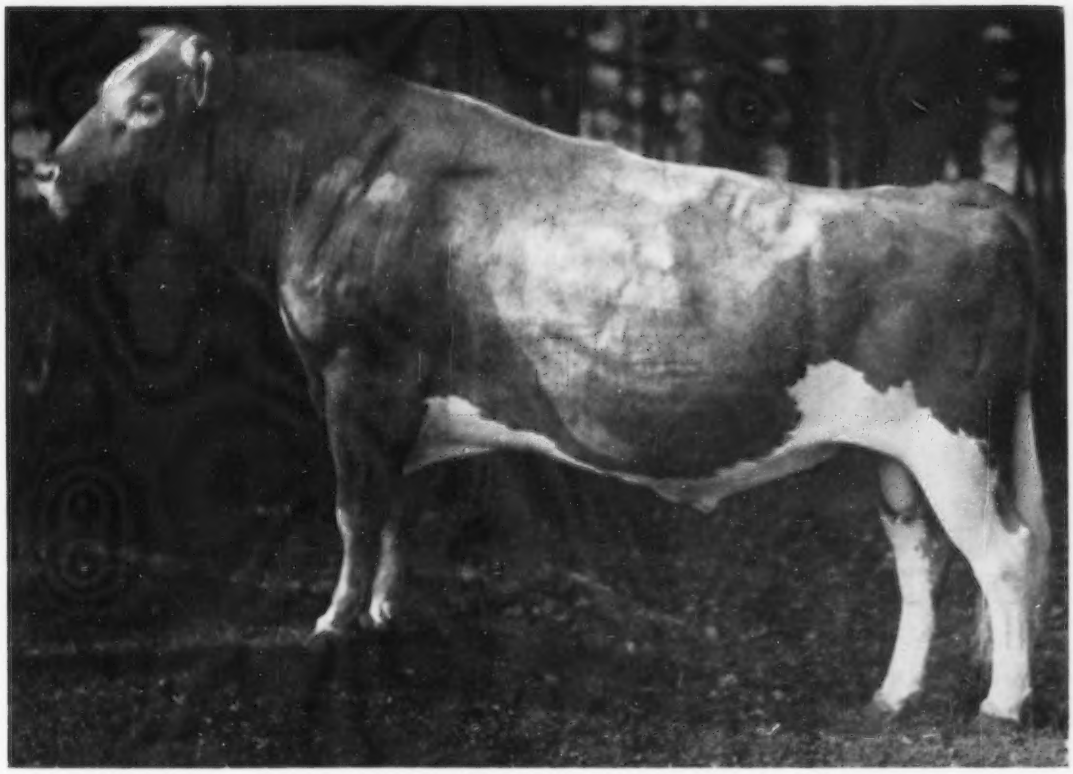

Born October 5, 1954

Sire: **Riegeldale Emory's Conrad,** AR

Dam: **Horse Shoe F Calla**
18128—792—8yrs—365—3x

COUNT has his first 10 daughters on test. His first six to complete records average 13624 M, 655 F — M.E.—305—2x.

These **Count** daughters helped us to have the highest 1959 HIR milk average, in herds with 10 or more records, and second place in fat — 305—2x—M.E. in the country.

18 records average 13,162 M, 630 F.

Mabel C. Franklin, Owner
Jack Cabral, Herdsman

Located East of Dover on Gulf Road
Dover, New Hampshire

Laurel Cliff Farm

MONROE, VIRGINIA
R.F.D. No. 1
Phone Lynchburg VI 7-7806

FRANK S. LOYD
Owner & Manager

OSCAR KENNEDY, JR.
Herdsman

ARCHIE HUMPHRIES
Asst. Manager

THE SUPERIORS ARE NOW IN MILK!

IDEAL'S TILDA'S SUPERIOR

Sire: **Ideal's Superior**
Dam: **Ideal's Tilda,** 20621—*1127—5yrs—365—3x, former Class Leader

Dam of
Ideal's Main Stay's Tinkle
*16319—*1037—Sr4—305—3x

SUPERIOR was run with a group of heifers his first season here. Of the first eleven heifer calves born to his service, 2 are not yet fresh, 2 have been sold in Sales (The Guernsey Sale and the Tri-State Sale at Bristol, Va), and the other seven are listed here (all 2x milking) — there are many more to come:

V	S	PAULINE	13220	628	2-2	305—2x (pending)	AR
D	S	NETA	9500	448	2-6	242 days	DHIR
D	S	LUCY	4860	213	2-7	115 days	DHIR
V	S	PENNY	3460	163	2-5	104 days	DHIR
D	S	LOTTIE	3900	177	2-5	102 days	DHIR
D	S	DULCETTE	1750	77	2-7	45 days	DHIR
D	S	BLANCHETTE	1850	79	2-6	41 days	DHIR

On the September test, the lowest fat was 50 lbs. for the month, produced by S NETA (Paulline dry).

THEY are calving to the service of

MULHOCAWAY BUTTERFAT DISPATCH

By: **Mulhocaway Beauty Butterfat**
Out of: **Mulhocaway Lovely Diligent** (E 5 times)
16150—*873—Jr2—365—3x, former Class Leader
15140—*811—5yrs—HIR—305C—2x, former Class Leader
15357—*831—7yrs—305—2x
Sold, $4,500, 1st Butterfat Sale

Dispatch is full brother to
Mulhocaway Butterfat Diletant (E 5 times)
13033—*708—Sr3—HIR—305—2x, former Class Leader
14139—711—Sr4—HIR—305—2x

His daughters will start freshening this fall.

CHOOSE YOUR BULL HERE

Sire: McDonald Farms Fore Traveler
18 records average 8,893M 5.3% 467F
Dam: McDonald Farms Pre Nanette, Very Good
3 records average 13,227M 5.4% 715F

FG-43 McDonald Farms Pert Richard

Official Summarized Sire
DHIA Proof: 5-19-60

27 daughters	37 records	9,638M	4.9%	468F
25 daughters	35 records	9,477	4.9	462
25 dams	69 records	9,261	4.6	426
Difference	(16-22-18)	+216M	+.3%	+36F

19 Classified Daughters av. 83.6 points

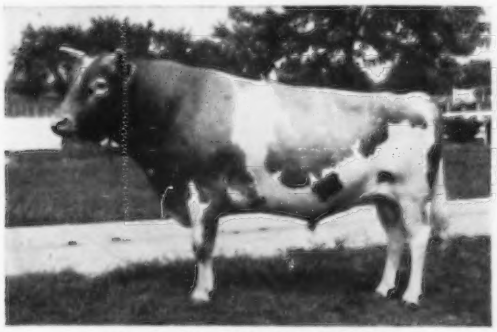

FG-40 HILLCREST TRUMP

Sire: McDonald Farms Pre Trump
4 daughters average 10,700M 4.7% 506F
Dam: Hillcrest Cynthia, Very Good
7 records average 13,023M 4.5% 589F

FG-41 NYALA INDIGO'S SUPERB

Sire: Fairlawn Ermine's King
10 records average 11,305M 5.0% 568F
Dam: Fairlawn Actor's Indigo, Excellent
5 records average 15,622M 4.6% 721F

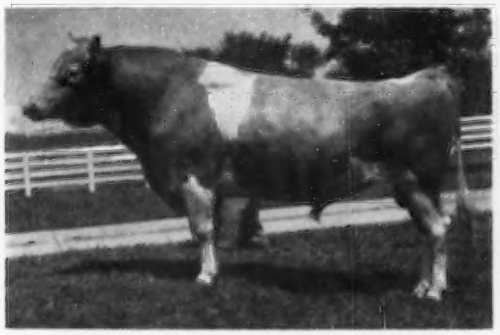

FG-46 GOLDEN HARVEST SUPREME

Sire: Nyala Supreme Commander
63 records average 8,982M 5.4% 482F
Dam: Boulder Bridge Vesta, Excellent
6 records average 10,191M 4.8% 489F

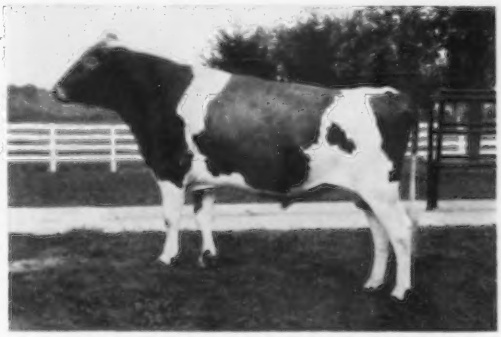

FG-50 ALPHA JULIET'S STEADFAST

Sire: Rex Faultless of Mt. Ararat
593 records average 8,935M 4.3% 386F
Dam: Coldspring's Romulus' Juliet, Very Good
8 records average 12,637M 4.9% 614F

Semen Available — Write for Particulars

FIRST PENNSYLVANIA ARTIFICIAL BREEDING COOPERATIVE

Lewisburg, Pennsylvania Phone JAckson 3-5221

OUR SON OF MARGUERITE

Himself

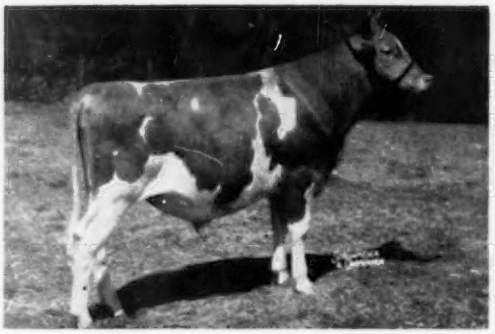

McDONALD FARMS PREMIER
A son of **McDonald Farms Prediction**, out of **S. Marguerite**. GOLD STAR SIRE. His Gold Star requirements were made with his daughters tested in twenty-three different herds. No other sire has made Gold Star requirements with his daughters tested in so many different environments.

A Daughter

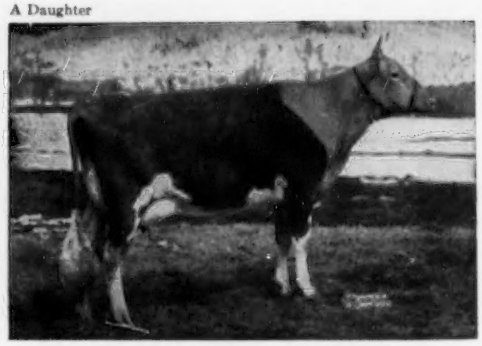

McDonald Farms Miss Tingle (VG—88.5)
15108—720—Jr2—365C—3x, *16044—763—Jr3—HIR—365—2x, *15462—709—Sr4—HIR—305—2x, 16800—772—6yrs—HIR—344—2x, still on test. She also breeds on. First two daughters—10167 and 11827 as Jr2 and Sr2—305—2x, respectively. Now increasing records.

A Daughter

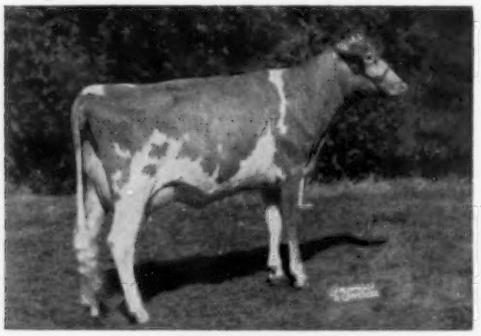

McDonald Farms Miss Amity
9475—497—Sr2—HIR—305—2x. Record made partly on show circuit. Undefeated 2-year-old, 1959. All-American 2-Year-Old, 1959. 1st 3-year-old, New York State Fair, 1960, 2nd, National Futurity, 1960. Shown after milking 13 months.

A Daughter

McDonald Farms Miss Verarose (VG—88.5)
11833—*646—Jr2—305C—2x, 13203—679—Sr3—HIR—305—2x, 11894—640—Sr4—HIR—305—2x. One daughter, member All-American 3 Best Females and Reserve All-American Jr. Get, 1959.

A Son

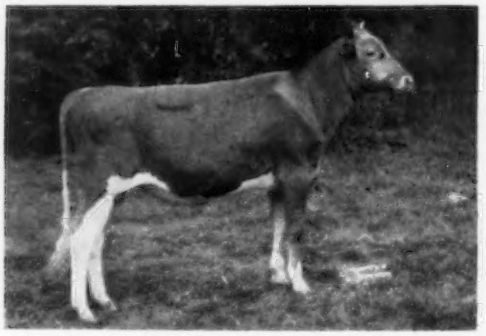

McDonald Farms Mister Calvert
Undefeated Bull Calf, New York, and National Guernsey Show, 1960. Out of a Paragon daughter of Pre Nannette.

A Daughter

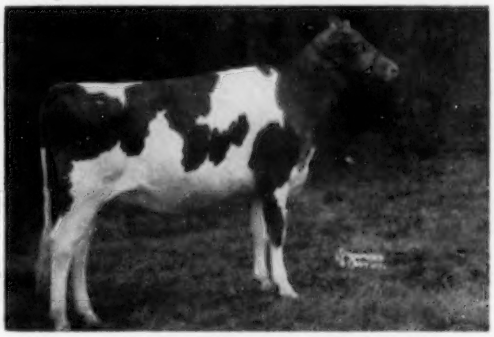

McDonald Farms Miss Beatrix
1st Sr. Yrlg., New York, 4th at National, 1960. With her full sister, 4th Produce of Dam at National, 1960. Another line-bred Prediction.

The combination of the blood of Foremost Prediction, Langwater Steadfast and Imp. Financier of Myrtle Place that produced Premier, breeds on and on. Most of the winners at the great 1960 National descended from these sires—a large percentage from a combination of these sires. The McDonald herd is a combination of these great sires.

BREED BY CHOICE NOT BY CHANCE

McDONALD FARMS **Cortland, New York**

CORNELL UNIVERSITY, Owner H. H. THOMAS, Herdsman K. C. SLY, Manager

Our Herd Is Rich In

★ GOLD STAR INHERITANCE ★

Through daughters by **CRESTWOOD LINCOLN,** he by Cla-ore Knight's Basil, he by a GOLD STAR SIRE, Chicona Novelty's Knight, out of the GOLD STAR DAM, Bessie of Cla-ore, 5 qualifying daughters, 19 records average 11967—592—M.E.—305—2x, average classification 89.5%. LINCOLN is out of Signet's Ultra Jewell (VG), 5 good records include 13947—746—5yrs—HIR—365—2x, 14785—741—6yrs—HIR—365—2x, 1st 2-year-old, So. Central Parish, Mower, Steele, Freeborn Counties and the Minn. State Fair, 1954, Gr. Ch., Minn. FFA Show.

OUR NEW JUNIOR SIRE

Now on heavy test

MAPLE LEAF LENSON

Born December 8, 1958

A son of **Boulder Bridge Sir Royal** and out of **Maple Leaf III Lena** (VG 3 times), 8 records include 12183—596—7yrs—HIR—365—2x, 11425—561—5yrs—HIR—305C—2x, 10597—523—Jr3—HIR—305—2x, 1 PR son, 2 tested daughters—1 Excellent.

STOCK USUALLY FOR SALE

WRITE US YOUR NEEDS

VIADUCT FARM

Farm located 3 miles W. of Kimball, ½ mile S. of Viaduct, on Hwy. 55.

Edgar Ophoven Kimball, Minn.

Tel.: Watkins PO 4-5215

OUR HOME-BRED BULL

FREDELLA'S LADDIE

Born December 16, 1956

STEMS DIRECT FROM OUR EXCELLENT CHERUB'S NAN FAMILY

Sire: **Coldspring's Beauty's Dictator**
A son of Dotty of West Side Farm (Excellent 4 times), *25338—*1329—11yrs—365—3x.

Dam: **Fredella Lynette** (VG '58)
9554—585—Jr3—HIR—305C—2x
10810—558—Jr4—HIR—305—2x
15210—859—7yrs—DHIA—365—2x

Next Dam: Cherub's Nan of Elm Grove (E '54)
13098—658—9yrs—HIR—305C—2x
15664—816—10yrs—HIR—364—2x
A lifetime production of over 7,700 lbs. fat. She is the dam of 5 daughters that include Lynette (dam of our Laddie bull) and Fredella A Nanette, a former Class Leader with 11974—*664—Jr2—HIR—305C—2x.

FREDELLA FARM

Fred Molnau, Jr. **CHASKA, MINN.**

SUNNYMEDE FARMS

Bismarck, Missouri

WE TEST—WE SHOW—WE CLASSIFY

Sunnymede Hornet's Special

One of Our Proven Sires

Good reports are coming in on the production of his 85 registered daughters. Says Wm. K. Davis, Verona, Mo., "The best 2-year-old I ever owned; milking 60 lbs. per day. Should make 700 lbs. fat, 2x DHIA." Carl E. Kastendieck of Billings, Mo., has just had one finishing with 527 Fat—Jr2—305—2x. The ones at Sunnymede are increasing their records as they mature.

Sunnymede Special's Gem

His Excellent daughter at Sunnymede (92 Score)
12783—565—Sr2—HIR—365—3x

Available: **A son by Special,** Sunnymede Special's Saint, dropped August 28, 1960, and out of Sunnymede Actor's Sibyl, Excellent at 2 years—score 92.5, 11814—644—Jr2—HIR—365—3x.

Write for pedigrees.

H. A. HERMAN, President

J. E. McGEORGE, Vice-President

W. C. FARNER, Secy-Treas. & Mgr.

Introducing!

OUR JUNIOR HERD SIRE

LISETER WINNING STEADFAST

Sire: **McDonald Farms Rival Winner**

Dam: **Liseter Steadfast Donna**, VG at 15 years
13342—722—6yrs—365C—3x
GOLD STAR DAM

3rd Bull Calf, Maryland, 1959, 1st Sr. Yr. Bull, and Jr. Ch., Maryland, New Jersey, Pa.G.S., Chester Co., and Fair Hill, 1960, also Res. Gr. Ch., Pa.G.S., 1960. 2nd Sr. Yr. Bull and Res. Jr. Ch., National, 1960.

HIS 3 MATERNAL SISTERS

LISETER FLAMES DONETTE, VG
19031—876—Sr4—365C—3x

LISETER FLAME'S DONNA, VG
15003—812—Sr3—365—3x

LISETER FLAME'S DONITA, VG
13176—662—10yrs—305—2x

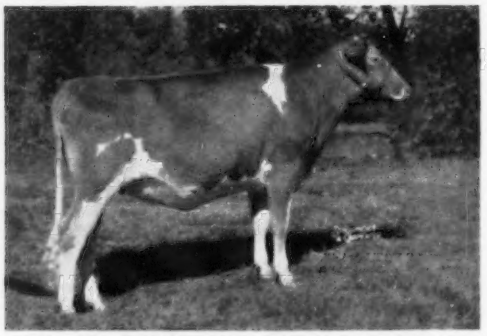

A PATERNAL SISTER

← LISETER WINNING MILK GIRL

Consigned to second Pa. 4-H Calf Sale.
Purchased by Sherrill Smith, Bedford, Pa.
2nd Sr. Calf, Pa. Jr. Show, 1959
1st Heifer 1 year and under 18 months, Pa. Farm Show, 1960
1st Sr. Yr., Pa. G.S. and Jr. Ch., 1960
1st Sr. Yr. and Jr. Ch., National Guernsey Show, 1960

STILL IN HEAVY SERVICE!

SEE OPPOSITE PAGE!

LISETER BRILLIANT

JR. GET OF BRILLIANT

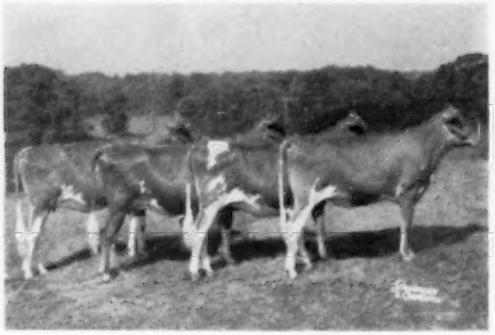

1st Jr. Get, N.J., 1960
1st Jr. Get, Maryland, 1960
2nd Jr. Get, Pa.G.S., 1960

A BRILLIANT DAUGHTER

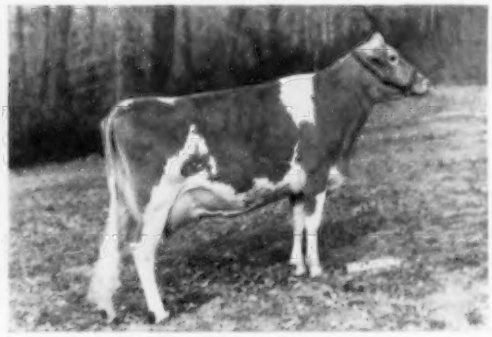

Liseter Brilliant Ramona, VG
11500—539—Sr2—305—2x
4500—182—5yrs—HIR—2x in 61 days

PAY US A VISIT! TO SEE THEM, IS TO APPRECIATE THEM!
ADD SOME BRILLIANCE TO YOUR BREEDING PROGRAM!

T. B. 111895

LISETER FARM — Newtown Square, Pennsylvania

Bang's 95

On Pa. Route 252, one mile north of Route 3

EST. MISS R. J. AUSTIN
MRS. J. AUSTIN DuPONT, Owners

WINSLOW B. TOWLE, Manager
IVAN AKERS, Herdsman

Two Sires Rich In Prediction Blood . . . The Breeding That Once Again Dominated The 1960 National Guernsey Show

ALL THIS PROVED PRODUCTION

LISETER BRILLIANT
Born July 15, 1952

Sire: **McDonald Farms Predictor**
A double **Prediction.**
Dam: **Caumsett Glimmer**
15438—755—Sr4—365—3x

This blood is in demand . . . The first 3 Brilliants in milk to sell at public auction averaged over $2,100.

Brilliant Sires Type —
His daughters have the highest average classification of any living bull in the breed with 20 or more daughters. 23 classified average 86.6%.

Brilliant Sires Production —
19 daughters, 20 records average 9777 lbs. milk, 482 lbs. fat (M.E.—305—2x)

Our SAINT NICK Bull Has Just Been Summarized And His First Daughters Are Living Up To His Inherited Expectancy
Prediction + The Estafette Family
McDONALD FARMS PRE SAINT NICK
Born December 25, 1953

His A.G.C.C. summary shows 11 daughters, 12 records that average 10463—509—M.E.—305—2x. His daughters include Cloverland Saint's Belle, 12229—581—Sr2—HIR—305—2x; Cloverland Saint's Fannetta, 13505—590—Sr2—HIR—305—2x.

Dam of Saint Nick

McDonald Farms Nestafette
8 records include *15904—*788—Sr3—305C—3x, 16943—857—7yrs—365C—2x. Sire: Foremost Acme 4th. Dam: Laurel Mills Estafette (E '50), $5,600, 6 records include 13405—*742—Jr4—365C—2x, 13933—737—7yrs—365—2x.

★ **A GOLD STAR SIRE** ★

LANGWATER DEERSHORN (G—61)
Born October 10, 1951

A double grandson of Foremost Labelle, one of the good families of the breed.

When made GOLD STAR, 13 daughters, 29 records averaged 11902—566 (M.E.—305—2x), 14 classified averaged 84.5%.

Sire: **Langwater Supreme** ($14,000)
Top bull sold at public auction, 1960, 32 daughters, 56 records average 10965—512 (M.E.—305—2x), 29 classified average 83%.

★ **¾ Brother To The GOLD STAR SIRE, Blakeford Transfer** ★

BLAKEFORD COLONIAL (G—51)
Born November 18, 1949

When summarized by the A.G.C.C., 19 daughters, 28 records averaged 8915—456 (M.E.—305—2x), 21 classified averaged 82.7%. His A.I. daughters are milking now, doing quite well and showing the strength we expect from his pedigree.

A double grandson of Blakeford Lord Jim, Colonial is out of **Blakeford Corona** (VG), 10856—623—5yrs—305C—3x, 2 PR sons, 2 tested daughters, one a former Class Leader. He is a maternal brother to Blakeford Coronel ($8,700).

SERVING MEMBERS OF

WEST VIRGINIA ARTIFICIAL BREEDERS COOPERATIVE INC.

P. O. BOX 109
CLARKSBURG, WEST VIRGINIA

MARYLAND ARTIFICIAL BREEDING COOPERATIVE INC.

COLLEGE PARK, MARYLAND

MARYLAND — WEST VIRGINIA BULL STUD

Tel. Appleton 7-1414

COLLEGE PARK, MARYLAND

Premier Exhibitor At Eastern States Exposition, 1960

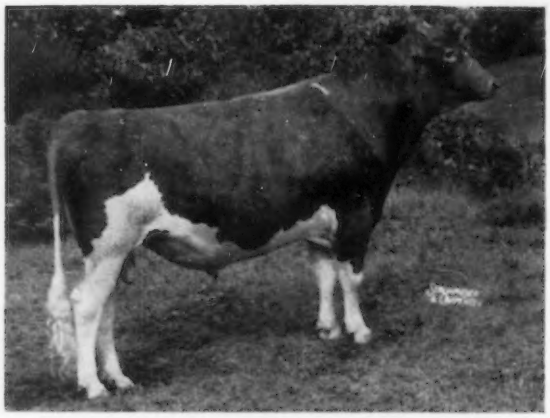

OUR HERD SIRE
SENIOR AND GRAND CHAMPION BULL, Eastern States Exposition, 1960.

← Miss Lily's Neptune

Born October 19, 1957

Sire: **McDonald Farms High Neptune**
Sire of the All-American Sr. Get for the past 3 years. Sire of both the 1st prize Jr. and Sr. Gets, National, 1960.

Dam: **McDonald Farms Miss White Lily** (VG)
10242—503—Sr2—HIR—297—2x
10809—555—Jr3—HIR—305—2x
14360—740—Sr4—DHIR—357—2x
A daughter of McDonald Farms Premier, GOLD STAR SIRE.

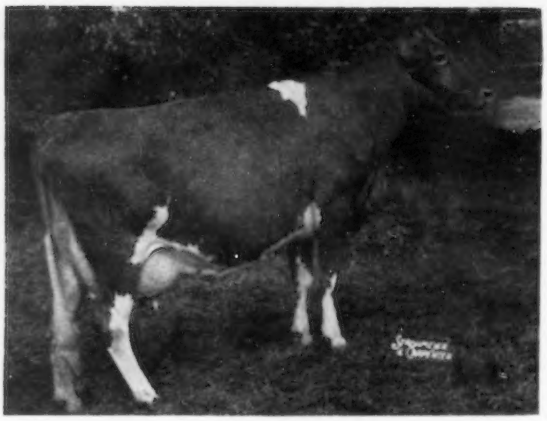

← Ollasses Prediction Pansy

1st prize 4-year-old, Reserve Grand Champion, Eastern States Exposition, 1960. Member of 1st prize Sr. Get of Sire on the Get of McDonald Farms Prediction Ober, Eastern States Exposition, 1960.

Dewan Farms NE Autumn Chime	1st Bull Calf
McDonald Farms Royal Crown	2nd Junior Yearling Bull
Dewan Farms NE Alicia	1st Heifer Calf
Dewan Farms Modara	2nd Senior Yearling Heifer
Ollasses Prediction Cinderella	2nd Aged Cow
Ollasses Prediction Muriel	3rd Dry Cow

We also had 1st Sr. Get of Sire and the 1st prize Dairy Herd

Autumn Chime, the blue ribbon winning bull calf, is by our herd sire, **Miss Lily's Neptune** and out of **Gallant's Belinda Bell** (E '59), sold to Lieblund Farm for $2,000 in the 1960 McDonald Sale.
Alicia is also a daughter of our herd sire, **Miss Lily's Neptune.**

NEPTUNE is doing a good job for us. Plan to visit our herd and see his daughters. We also have, in the herd, 10 nice daughters by the GOLD STAR SIRE, McDonald Farms Premier.

The farm is located just off Route 5, ½ mile east of Oneida.

T. B. Accredited . . . Bang's Free . . . Vaccinated

ALTON E. DEWAN
Phone 1751

DEWAN FARM
Oneida, New York

Robert Wells, Herdsman
Robert Flannery, Farm Foreman

LYNDALE FARMS

"Guernseys That Produce and Reproduce"

A. L. McCASKILL, SR.
A. L. McCASKILL, JR.

Route 4
BISHOPVILLE, S. C.

Tel. HA 8-3151 or 3156

Located 5½ miles N. of Bishopville on Hwy. 341, 1½ miles E. of 341.

A Senior Sire With Many Outstanding Daughters In Our Herd
COKER BUTTERFAT ADONIS — Born November 17, 1952
17 daus., 30 rec. av. 8383 M, 4.6%, 386 F (M.E.—305—2x), 17 cl. av. 79.3%.

Our Double Grandson Of A GOLD ★ SIRE, Out Of A Former Class Leader
COLBY'S MAGAR'S GENTLEMAN — Born July 15, 1957
Now in heavy service. Being bred to daughters of Lendolure Master's Branford and Adonis.

Sire: **Langmeadow Magar** (GOLD STAR SIRE), 16 daus., 26 rec. av. 12212 M, 4.8%, 586 F (M.E.—305—2x), 17 cl. av. 85.1%. A son of Flying Horse Master's Monarch, GOLD STAR SIRE, out of Langmeadow Agnes, GOLD STAR DAM.

Dam: **Langmeadow Madalia**
15440—770—Jr3—HIR—365—2x
Former Class Leader
12003—563—5yrs—HIR—278C—2x
12704—569—7yrs—HIR—305—2x

Half-Sister To His Sire and Dam

Langmeadow Minnie (E '56 '57 '60)
GOLD STAR DAM
*17426—*885—Jr4—HIR—365—2x
*16894—*847—6yrs—HIR—305C—2x
16722—*843—7yrs—HIR—305—2x
*22695—*1461—8yrs—HIR—365—2x

We are also using **LYNDALE BRANFORD MONARCH,** born March 14, 1959. He is a son of our former sire, **Lendolure Master's Branford,** and out of **Lyndale Butterfat Barbra,** VG '59, 8532—405—Jr2—HIR—295—2x, 10792—488—Jr3—HIR—305—2x, South Carolina Production Leader for fat, 1959, 12483—571—Jr4—HIR—305—2x, on retest with 9967—400—5yrs—HIR—2x, in 194 days.

T. B. Accredited — Bang's Free

Classified — HIR Test — Vacc. — Dehorned

Sires In Service . . . GOLD STAR Jewel Supreme + GOLD STAR Gypsy Maid Inheritance

YELLOW CREEK BEACON KING

Born December 13, 1953

Recently sold to Badger Breeders Cooperative, Shawano, Wis. 10 daughters, 12 records, average 10301—5.5%—562 (M.E.—305—2x).

Sire: **Yellow Creek R. Beacon**
GOLD ★ SIRE. 19 daughters, 30 records, average 9461—5.5%—521 (M.E.—305—2x), 29 classified daughters average 82.7%.

His Dam

Yellow Creek Noble Charity, VG 3 times
6 records include:
9161—517—Sr2—HIR—282C—2x
13118—773—6yrs—HIR—298—2x
11640—670—7yrs—HIR—305—2x
2 tested daughters

YELLOW CREEK BFT. GYPSY KING

Born February 9, 1959

A double Yellow Creek Jewel Supreme, GOLD ★ SIRE, and a double Yellow Creek Gypsy Maid, GOLD ★ DAM.

Sire: **Yellow Creek Bft. Gypsy Boy**
Full brother to Yellow Creek Supreme Maidy, E 4 times, 11726—660—Jr2—HIR—365C—2x; Yellow Creek S. Jewel, VG 3 times, 13882—*768—Sr2—HIR—365—2x, and Lovely Maid (below).

His Dam—Top Animal at 1960 Butterfat Sale

Yellow Creek S. Lovely Maid, E '58 '59
13702—*745—Jr2—HIR—365—2x
14933—802—Jr3—HIR—365—2x
Sold for $8,500 to top the recent Butterfat Sale.

YELLOW CREEK S. BUTTERFAT VALET — Born November 13, 1958

Sire: **Yellow Creek Jewel Supreme,** GOLD ★ SIRE, son of Yellow Creek Supreme's Jewel, VG twice, 15033—783—5yrs—365C—2x.

Dam: **Yellow Creek Lovely Vera,** E '60, 7 records—all over 518 lbs. fat—include 12514—675—6yrs—HIR—305—2x, 14229—760—7yrs—HIR—305—2x.

For Sale — We can offer sons and daughters by these three sires out of good cow families.

U CREEK MEADS FARM

Levi R. Hochstetler — R. R. 2, Box 63 — **Nappanee, Indiana**

STRONG COW FAMILIES ARE EMPHASIZED BEHIND

Sires strong fronts, deep bodies and open ribbing.

G-105 McDONALD FARMS MISTER **VIRGIL**
Bred by McDonald Farms, Cortland, N. Y. Purchased from Elizabeth M. Weyrauch & Burl B. McPheeters, Sterling, Illinois.
Sire: McDonald Farms Premier (Gold Star)
Dam: Eagle Valley Hassan Ruby
(D—Jr2, Jr4, 5, 7; VG—9, 11, 14y).
Sr3—365C—3x—16314—4.9—794 AR

Sires lots of quality and desire to milk.

G-106 McDONALD FARMS LE **REWARD**
17 daus. 22 rec. 10662—5.2—551
Bred by McDonald Farms, Cortland, N. Y. Purchased from Bren Bern Farm, Stepney, Connecticut.
Sire: McDonald Farms S. Leader
Dam: McDonald Farms King's Lotus
(VG—9y)
Sr3—365—3x—12877—5.5—715 AR

Sires a very uniform, strong group of daus.

G-107 McDONALD FARMS PRE **ROSE** LAD
12 daus. 20 rec. 9730—4.9—473
Bred by and purchased from McDonald Farms, Cortland, N. Y. Also used by Verity Farms, Angola, N. Y.
Sire: McDonald Farms Prediction
Dam: McDonald Farms D. May Rose
(D—Sr2; Ex—Sr4)
Jr2—365—3x—11866—5.2—621 AR

Sires over-all strength with scale and stretch.

G-110 FLYING HORSE **HARMONY** ROYALIST
Bred by Flying Horse Farm, South Hamilton, Mass. Purchased from William Von Thaden, Bordentown, N. J.
Sire: Flying Horse Melody Master
Dam: Flying Horse General Rose
(Ex—93.5, 8, 9y)
Sr4—365C—3x—19720—5.3—1041 AR

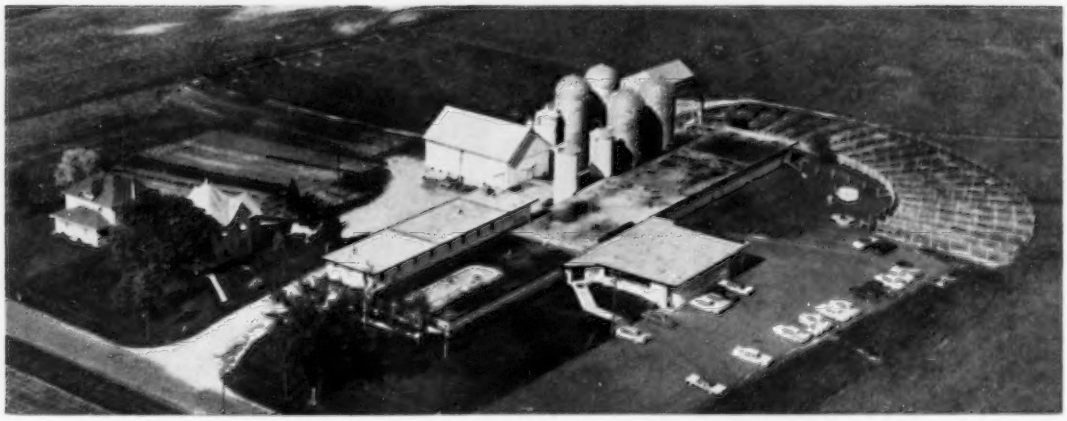

Frozen Semen Available. Write for our Selective Mating Policy.

Visitors welcome every day. Located 1 mile west of Shawano on Highway 29.

BADGER BREEDERS COOPERATIVE

THESE GUERNSEY SIRES AT BADGER BREEDERS

G-99 FAIRLAWN PEER'S MAY **ROYAL**
30 daus. 63 rec. 9594—4.9—469
Bred by Fairlawn Farms, Millis, Mass. Purchased from Don Bullington, Acampo, California. Also used by Roberts Dairy, Elkhorn, Nebraska.
Sire: Fairlawn Actorine's Peerless
Dam: Fairlawn Actor's Ithela
(Ex—Jr3, Sr4)
Sr4—365—3x—12758—4.8—610 AR

Sires most unusual fore udders and strong front ends.

NO PHOTO AVAILABLE

G-108 CLOVER-**OAKS** ROYAL CITATION
Bred by and purchased from Don C. Bullington, Acampo, California. Also sampled by Burl B. McPheeters, Sterling, Illinois.
Sire: G-99 Fairlawn Peer's May Royal
Dam: Elbow Creek Intimate Lady (VG—5y)
5—305C—2x—8836—6.0—526 AR

A sire with unusual smoothness and quality.

G-109 VALLEY OAKS PRISCILLA'S **PEER**
Bred by Franklin R. Schoellerman, Galt, Calif. Purchased from Don Bullington, Acampo, Calif., and Lloyd Burlingham, Galt, California.
Sire: G-99 Fairlawn Peer's May Royal
Dam: Valley Oaks Chic Priscilla (Ex—5, 7y)
Sr2—365—2x—11040—5.2—574—HIR

A very strong bull with unusually good legs.

G-100 FAIRLAWN K. **SLOGAN**
48 daus. 64 rec. 9486—5.2—498
Bred by Fairlawn Farms, Millis, Mass. Purchased from Ray Gambonini, Old Adobe Ranch, Petaluma, Calif., and L. E. Vincent, Cloverdale Ranch, Chico, California.
Sire: Fairlawn H. Eastern King (Gold Star)
Dam: Riegeldale King's Ladyship
(D—Sr3; Ex—Sr4, 6, 7, 7y)
Jr4—365C—3x—15517—5.5—859 AR

Improves rumps, udder attachments, shoulders and dairy character.

G-104 WILGORLAN FARMS KING'S **STAR**
26 daus. 31 rec. 10001—5.1—512
Bred by Wilgorlan Farms, Titusville, N. J. Purchased from Russell Wenger, Valley Set Farm, Goshen, Indiana.
Sire: Gardenville Coronation King
Dam: Chinquapin Starling (VG—6, 7, 7, 9y)
5—365C—3x—14733—5.1—747 AR

Improves size, scale, stretch and legs.

G-94 IDEAL'S **SELECT**
8 daus. 15 rec. 10497—5.0—529
Bred by and purchased from Ideal Guernsey Farms, Augusta, New Jersey.
Sire: Gardenville Supreme
Dam: Ideal's Jewel's Loetta
5—365—3x—19646—5.3—1050 AR

Sires smoothness with milk flow.

20 Years of Successful Pioneering In The Business of Breeding Dairy Cattle

SHAWANO — Phone LAkeview 6-2141 — WISCONSIN

OUR HERD SIRES —

All From The Colorful Family

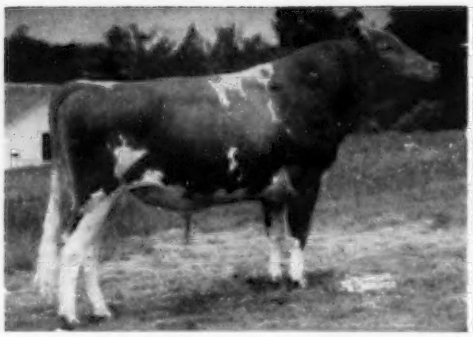

RIVERVIEW CHERUB CASCADE
1st Sr. Get of Sire, Evergreen Classic, 1960.
19 daus., 26 rec. av. 10409—530 (M.E.—305—2x), 22 cl. av. 83.6%.
Sire of two Class Leading daughters.
His sire, **Wyno Beau's Cherub,** All-American Aged Bull, 1st Aged and Sr. & Gr. Ch., N.G.S., I.D.S., 1956.

Dam of Cascade (E)

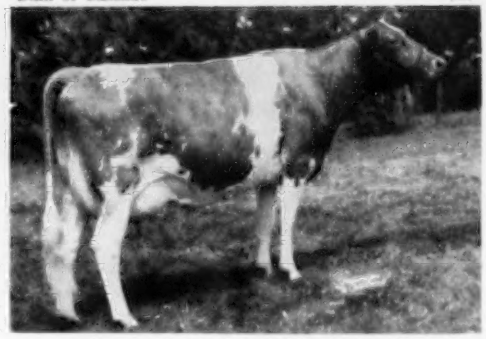

Riverview General's Mindella (E '53 '55)
6 rec. include 10280—560—Jr3—305C—2x.
1954 — $4,000 Franchester Sale. 1 tested daughter, Riverview B. C. Carita, VG 3 times, 11254—609—Jr2—HIR—365—2x, 11407—664—Jr4—HIR—305—2x, 13015—690—5yrs—HIR—305—2x. 2 sons in service, full sister to Cascade (opposite).
General's Mindella is a full sister to General's Malita (dam of Riverview Malita's Promise — see below).

— Two More From The Colorful Family —

RIVERVIEW MALITA'S PROMISE

Born November 20, 1955

His first daughter, Riverview Princess Betty (VG), 1st dry 2-year-old, Evergreen Classic, P.N.E., 1959. Sold in Tri-State Sale for $1,550.

Sire: **Riverview B.C. Major**
His Sire: Wyno Beau's Cherub
His Dam: Cloverleaf Bonita
(head of the Bonita family)

Dam of Malita's Promise (E)

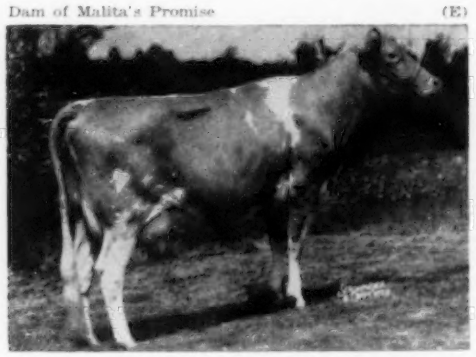

Riverview General's Malita (E 3 times)
11951—*739—Jr2—365C—2x, 15670—*956—Sr3—HIR—365—2x, *17333—*1067—Sr4—HIR—365—2x, 17874—*1106—6yrs—HIR—365—2x. She is a full sister to Mindella (above) and the dam of Illeta (opposite).

RIVERVIEW ILLETA'S PRINCE

Born August 31, 1959

Sire: **Nyala Ermine's Bonanza**
★ GOLD STAR SIRE ★
He is by a son of a GOLD STAR DAM out of a GOLD STAR DAM (the Ermine family) and a maternal brother is also a GOLD STAR SIRE.

Dam of Illeta's Prince (E)

Riverview Princess Illeta (E)
14037—809—Sr2—HIR—365—2x (pending)

ADD COLORFUL FAMILY BLOOD TO YOUR HERD AND BREEDING PROGRAM

GEORGE M. DYNES

RIVERVIEW FARMS

Route 4, Box 246

Mount Vernon, Washington

(Skagit County)

Fritzlyn Farms . . . Backed By 56 Years of Proved Inheritance

We Are Planning For The Future By Using Sires
Rich In GOLD ★ Breeding

LAKE LOUISE KING'S DESTINY — Born December 14, 1957

Sire: **Lake Louise Coronation King,** 30 daus., 45 rec. av. 10826—5.1%—550 (M.E.—305—2x), 17 cl. daus. av. 86.6%. Sire of 6 Excellent daughters that include Denise (below).

¾ Sister to King's Destiny

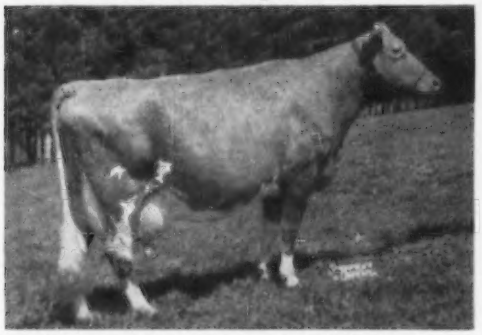

← **Lake Louise King's Denise,** E '60
14716—817—Jr2—365—3x
18630—1040—Sr3—365—3x
15306—813—6yrs—HIR—365—2x
2 PR sons, 1 tested daughter
Maternal sister to
Lake Louise Superb's Desire, VG '60
12051—644—Sr4—305C—2x
12294—657—7yrs—HIR—305—2x
10970—607—9yrs—DHIR—305—2x
2 tested daughters over 639 lbs. fat — both VG
Dam of King's Destiny

Both **Denise** and **Desire** are out of Lake Louise Knight's Tulip, GOLD STAR DAM, 15624—851—7yrs—365C—3x.

LIEBLUND NOBLE CHALLENGER — Born March 16, 1958

Sire: **Hominy Hill Count,** sold in 1955 for $5,200. A son of Hominy Hill Rose King, GOLD STAR SIRE, that is out of a GOLD STAR DAM. Count is out of Hominy Hill Betty, E 4 times, *18094—924—Jr2—365C—3x, 5 PR sons — 1 GOLD STAR, 2 tested daughters. Betty is also out of a GOLD STAR DAM.

Dam of Noble Challenger

Lieblund's Loyal Ballerina, VG '59 →
8911—452—Jr2—HIR—305—2x
10196—586—Jr3—HIR—305—2x
10532—590—Jr4—HIR—305—2x
Ballerina is sired by Lake Louise King's Royal, 11 daus., 12 rec. av. 1591—5.4%—518 (M.E.—305—2x) and is out of Maple Lane Supreme's Betina, VG, Excellent Mammary System, 4 records include 13435—749—6yrs—HIR—365—2x, sold in 1956 for $11,000, dam of 3 tested daughters.

MULHOCAWAY BUTTERFAT DOLPHIN — Born July 7, 1956
All-American Senior Yearling, 1958

Sire: **Mulhocaway Beauty Butterfat,** GOLD STAR SIRE. Sire of the 5 times Excellent, Mulhocaway Butterfat Diletant, 13033—708—Sr3—HIR—305—2x, former Class Leader. Butterfat is out of Mulhocaway Butterfat Arum, VG 4 times, 15367—805—7yrs—365C—3x, dam of 2 GOLD STAR sons, 3 tested daughters.

Dam of Butterfat Dolphin

← **Clearland Butterfat Dolly,** VG 4 times, E '52
9 records include:
10386—523—5yrs—HIR—678 T.M.
13410—677—6yrs—305C—3x
11201—580—14yrs—HIR—365—2x
2 PR sons, 5 tested daughters — all VG, include Clearland Butterfat Flash, 13988—775—Jr4—HIR—365—2x, former Class Leader, sold in 1951 for $3,700.

PLAN TO VISIT US . . . YOU ARE ALWAYS WELCOME
STOCK FOR SALE — WRITE US YOUR NEEDS
Herd Established 1904

FRITZLYN FARMS **Pipersville, Pennsylvania**

A. WALTER FRETZ

Federal Accredited 43770 — Bang's Free 485

We are using four Herd Sires at the present time, namely: **FAIRLAWN K. DAIRY KING** and **FAIRLAWN K. MARMION**, both sired by **Fairlawn H. Eastern King; FAIRLAWN BLANCHE'S ACTOR**, a son of **Fairlawn Peerless Actor**, and for an outcross, **CHEDCO CORONATION PRINCE**, a Hominy Hill-bred bull.

FAIRLAWN K. DAIRY KING

Sire: **Fairlawn H. Eastern King**, GOLD STAR SIRE
Dam: **Riegeldale Melba's Dairymaid**, GOLD STAR DAM
Very Good
12104—715—Sr4—365C—3x

A Dairy King Daughter

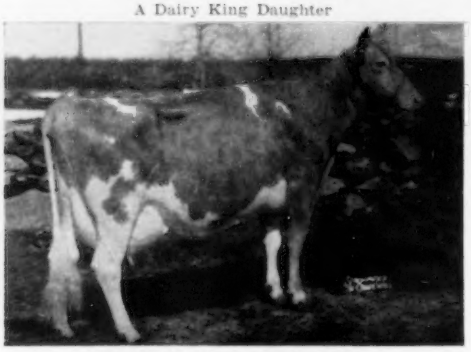

Chedco K. Pleasant (Excellent)
13004—754—Sr2—365—3x, 14306—841—5yrs—365—2x
Dam: Charity of Pleasant Hill
14127—755—6yrs—365—3x

A Dairy King Daughter

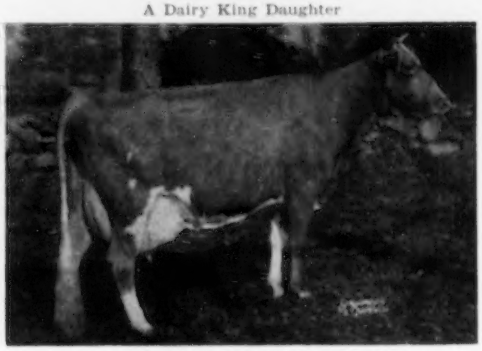

Chedco K. Janet (VG '57 '58 '60)
14933—789—Sr2—365—3x
Retest, 12065—661—5yrs—2x in 213 days
Dam: Fairlawn K. Janet

DAIRY KING is doing a most outstanding job. His daughters are real, sharp, dairy animals with beautiful udders. Their records increase substantially with each lactation. We classified six of them in July, with one Excellent, five Very Good, and all with Very Good udders. He is being used extremely heavy and several more of his daughters are due to freshen in the near future.

FAIRLAWN K. MARMION

Sire: **Fairlawn H. Eastern King**, GOLD STAR SIRE
Dam: **Fairlawn Actor's Linaria**, Excellent
Honorable Mention All-American, 1957
13855—728—Jr2—365C—3x, 15668—846—Sr3—365C—3x, 16277—903—Sr4—365C—3x, 15335—862—6yrs—365C—2x, 14973—851—7yrs—365—2x

His proof on twelve daughters is 10,000—546—305—2x—M.E. His three-quarter sister, Fairlawn King's Lina, Excellent, is one of the top young cows in the herd. She is due December 7 to Fairlawn Blanche's Actor.

A Marmion Daughter

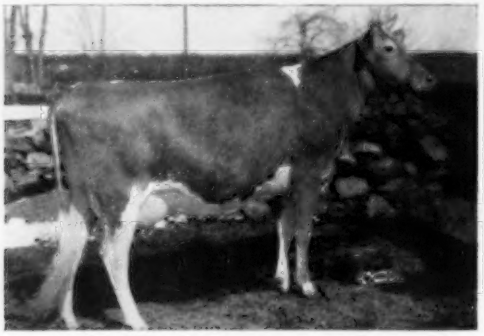

Chedco Marmion's Fun (VG '58 '60)
12703—676—Jr2—365—3x
Retest, 9101—459—Sr4—2x in 206 days
Dam: Educator's Fun of The Glen (E)
14972—683—Sr4—365C—3x

A Two-Year-Old Marmion Daughter—Just Fresh

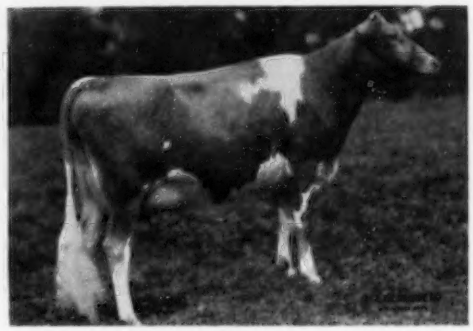

Chedco K. Marmion's Myrna
Full sister to Chedco Marmion's Myrna, VG, in the herd.
11495—551—Jr2—305—3x
On retest.
Dam: Chedco Myrna (VG), 19177—863—Sr4—365—3x

MARMION has been used extensively for the last few years and has been instrumental in laying the groundwork for our present breeding program. He has given us uniformity, more size and scale, and has given us the GUERNSEY CHARACTER we are looking for.

CHEDCO FARM — **ROUTE 62** — **BERLIN, MASS.**

Federal Accredited No. 100024
C. E. COTTING, Owner
50 Federal Street, Boston, Mass.
DELBERT FOX, Assistant
Telephone: Berlin, Terminal 8-7789

State Bang's Free No. 20
DR. E. B. HOPPER, Manager
Telephone: Berlin, Terminal 8-2811
ANDY WARNER, Assistant
Telephone: Berlin, Terminal 8-2861

CHEDCO FARM

Route 62 Berlin, Mass.

FAIRLAWN BLANCHE'S ACTOR Sire: **Fairlawn Peerless Actor,** GOLD STAR SIRE
Dam: **Riegeldale King's Blanche** (VG), GOLD STAR DAM
15244—841—5yrs—365C—3x

A Blanche's Actor Daughter

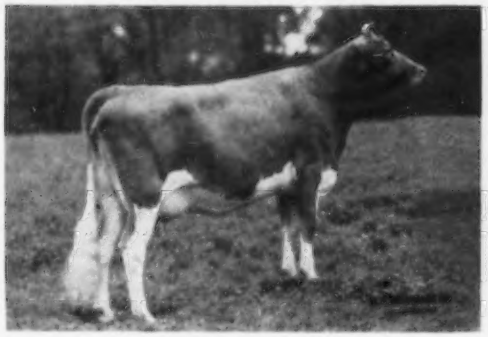

Chedco Actor's Carole
On test as a Jr2-year-old with 2320—112—2x in 59 days.
Dam: Chedco M. Carole

A Blanche's Actor Daughter

Chedco Actor's Linda
On test as a Jr2-year-old with 528—29—2x in 15 days.
Dam: Chedco M. Linda

We now have the above two Blanche's Actor daughters in milk in our herd and there are two in milk, doing equally as well with as nice udders, at Elm Crest Farm, Alfred, Maine. We have several more of his daughters that will calve shortly. We have stated many times that the Blanche's Actor daughters are the best group of heifers we have ever had sired by one bull, and the more they mature the more certain of this we are. They are extremely large and stretchy, with great body capacity, strong boned with plenty of refinement, with especially nice front ends. There are twenty-one of his daughters in the herd, with many of our top cows in calf to him, including most of the Dairy King and Marmion daughters.

For our outcross we are using **CHEDCO CORONATION PRINCE.** Sire: **Hominy Hill Coronation Prince.** Dam: **Hominy Hill Honeysuckle** (VG), 14888—718—Sr4—365—3x (from the Rosabelle family).

A Prince Daughter

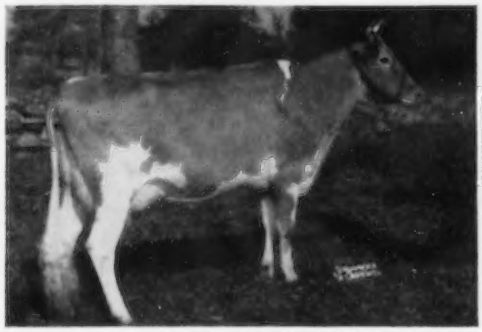

Chedco Princess Barbara (VG)
9575—552—Jr2—305—3x
Retest, 4610—245—Jr4—2x in 122 days
Dam: Fairlawn Actor's Barbara Jo
12036—632—Sr2—365C—3x

A Prince Daughter

Chedco Princess Sally
9897—531—Jr2—305—3x
Retest, 5312—260—Jr4—2x in 113 days
Dam: Chedco Sally Girl

Another Prince daughter has completed a Jr2—365 day record of 15331—866—2x, making her **first** in fat and **fourth** in milk.

Recent visitors have been most impressed with the herd. We think you will be too. We welcome your visit.

CHEDCO FARM **ROUTE 62** **BERLIN, MASS**

Federal Accredited No. 100024
C. E. COTTING, Owner
50 Federal Street, Boston, Mass.
DELBERT FOX, Assistant
Telephone: Berlin, Terminal 8-7789

State Bang's Free No. 20
DR. E. B. HOPPER, Manager
Telephone: Berlin, Terminal 8-2811
ANDY WARNER, Assistant
Telephone: Berlin, Trrminal 8-2861

BEDLAM FARM

Home of
PARTRIDGE GUERNSEYS

MIDDLEBURY, CONNECTICUT

Introducing . . . **3 Junior Herd Sires To Assist Our Bull From The Great LEVITY Family**

All Rich In GOLD ★ BREEDING

PARTRIDGE N. WESTERN KING
Born October 24, 1958

Sire: **Lake Louise King's Nobleman** GOLD STAR SIRE, 17 daus., 20 rec. av. 10963—5.0%—545 (M.E.—305—2x), 16 cl. daus. av. 83.2%.

Dam

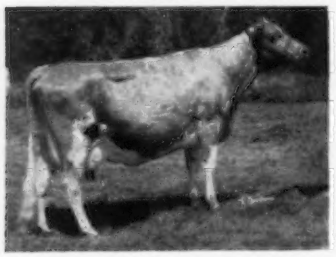

Noelbrook Royal's Twilight
Excellent '58
9984—538—Jr2—HIR—365—2x
12975—710—6yrs—HIR—342—2x
10887—617—7yrs—HIR—307—2x
Sold in 1958 for $2,200.

CHEDCO ACTOR'S POTENTATE
Born March 14, 1959

Sire: **Fairlawn Blanche's Actor** A son of Fairlawn Peerless Actor, GOLD STAR SIRE, and out of Riegeldale King's Blanche, GOLD STAR DAM.

Dam

Flying Horse Phil's Dottie
Excellent '55 '56
14822—764—Jr2—365C—3x
18160—902—5yrs—365C—3x
Sold in 1951 for $3,000.
1 tested daughter

CHEDCO BLANCHE'S ACTOR
Born November 7, 1959

Sire: **Fairlawn Peerless Actor** GOLD STAR SIRE, 84 daus., 194 rec. av. 10526—4.9%—511 (M.E.—305—2x), 69 cl. daus. av. 84.4%.

Dam

Riegeldale King's Blanche
Very Good 6 times
GOLD STAR DAM
14609—761—GG—3x
15244—841—5yrs—365C—3x
3 PR sons, 5 tested daus.,
1 GOLD STAR, 2 E, 3 VG.

Our Senior Sire —

FAIRLAWN K. STEADFAST — Born September 29, 1954

Sire: **Fairlawn H. Eastern King,** GOLD STAR SIRE, 85 daus., 203 rec. av. 10348—5.2%—536 (M.E.—305—2x), 62 cl. daus. av. 85.0%.

Dam: **Fairlawn Levity,** 4 rec. include 15099—705—6yrs—365—3x, 13112—622—9yrs—305C—3x, dam of 4 tested daus. that include a full sister to Steadfast, Fairlawn K. Gay Levity, E '50 '55, 14978—730—Jr4—365C—3x, 17244—845—7yrs—365—3x, she the fountainhead of the LEVITY family at Franchester Farms.

VISITORS ALWAYS WELCOME

HOWARD LARKIN, Owner
Tel. PLaza 8-2408

HOWARD BARDEN, Mgr.
Tel. PLaza 8-9231

NORMANDY FARM
GUERNSEYS

★ OUR HERD IS RICH IN GOLD STAR INHERITANCE ★

OUR GOLD STAR SIRE

BLAKEFORD TRANSFER ⟶

Sire of Production and Type. 37 daus., 73 rec. av. 10848 M, 548 F (M.E.—305—2x), 35 cl. av. 84.8%.

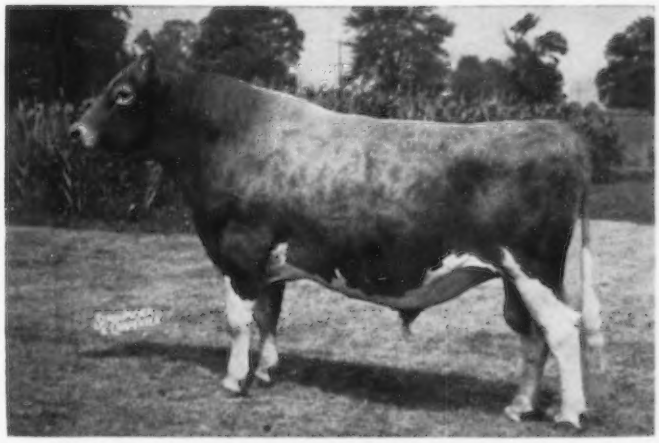

ADD THE BLOOD OF THIS GOLD STAR SIRE TO YOUR BREEDING PROGRAM
TRANSFER FROZEN SEMEN IS AVAILABLE . . . PLACE YOUR ORDER TODAY.
$10.00 Per Ampule, F.O.B., THE CENTRAL OHIO BREEDING ASSOCIATION, 1224 ALTON-DARBY ROAD, COLUMBUS 4, OHIO. TELEPHONE TRINITY 8-5333.

More GOLD STAR Inheritance In Our Herd —

WOODACRES MAXIM LEADER — Born May 31, 1953

Sire: **Fairlawn Actor's Leader,** GOLD STAR SIRE, 88 daus., 173 rec. av. 10449—495—M.E.—305—2x, 55 cl. av. 84.9%. He is by Fairlawn Peerless Actor, GOLD STAR SIRE, 84 daus., 194 rec. av. 10526—511—M.E.—305—2x, 69 cl. av. 84.4%, and out of Fairlawn K. Gay Levity, E 50 '55, 17244—845—7yrs—365—3x, she by Fairlawn H. Eastern King, GOLD STAR SIRE, 85 daus., 203 rec. av. 10348—536—M.E.—305—2x, 62 cl. av. 85%.

His Dam — Excellent

Lauxmont Maxim Velour ($3,800)
Excellent 5 times
13941—621—Sr2—365—3x
18444—862—6yrs—365C—3x
3 tested daughters

His Full Sister

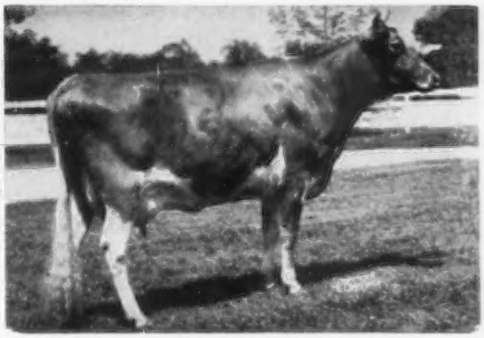

Woodacres Leader's Velour ($3,100)
Very Good 3 times
10309—509—Jr2—360—2x
Dam of Normandy Velour (VG '59), 8379—419—Jr2—305—2x.

MAXIM LEADER AND TRANSFER SONS USUALLY FOR SALE . . . PLAN TO VISIT OUR HERD AND SEND FOR LIST OF AVAILABLE BULL CALVES.

T. B. Accredited No. 427911 — Bang's Accredited 10014

MR. and MRS. H. C. KRANNERT, Owners — NEW AUGUSTA, INDIANA

CALIFORNIA GUERNSEYS

Adohr Farms Camarillo
Bay Meadow Farm Galt
Claybourn Farms Crows Landing
Cleverlands Tracy
Cloverdale Ranch Chico
Crest View Reedley
El Vaca Rancho Orland
Folly Farm Gridley
Fresno Guernsey Rancho Fresno
Golden Butte Farm Gridley
Goldkist Acres Turlock
Homestead Dairy Turlock
Mar Valo Oroville
Monte Vista Ceres
Rockview Milk Farms Norwalk
Rolinda Fresno
Sans Souci Fowler

These Progressive Breeders Offer Breeding Stock For Sale.

— Goldkist Acres —

Bulls We Have Sold —

Goldkist Royal Chief

Sire of Golden Glory Flossy, 17527—1067—Sr3—DHIA—305—2x. The highest record in the west on a 3-year-old. DHIA Plus Proof of 1092 Lbs. Milk — 136 Lbs. Fat on 45 Pairs.

Now in service at California Breeders, Davis, Calif.

Goldkist Play Lad

GOLD ★ SIRE

16 daus., 40 rec. av. 10568—5.1%—535 (M.E.—305—2x). 18 cl. av. 83.8%. In service at Roger Jessup Farms Artificial Breeding Service, Glendale, Calif.

Goldkist Marv's Sheik

A young bull out of our twice Excellent show cow with 13779—*755—Jr4—HIR—305—2x, former Class Leader. Also in service at Roger Jessup's.

Sires in service in our herd are out of Excellent cows of our own breeding, backed by GOLD STARS and Class Leaders.

Bulls Listed In Sire Directory

We Classify — We Test HIR

We usually have bulls for sale rich in this proved breeding.

J. P. Brownlie **R. 1, Box 2240, Turlock, Calif.**

MONTE VISTA FARM

The Big 3 At Monte Vista

We Are Using Two Sons Of Our Great Etta Mae Cow
MONTE VISTA FARM'S ETTA MAE
11104—644—Sr2—DHIA—305—2x
10146—577—Sr3—DHIA—305—2x
12112—715—Sr4—DHIA—305—2x

Her Sons:

MONTE VISTA FARM'S LITTLE ROCK
Born October 15, 1958
Sire: **Blakeford Transfer** (GOLD STAR SIRE)

MONTE VISTA FARM'S MONARCH
Born September 15, 1956
Sire: **Monte Vista Farm's Teddy**
A son of Flying Horse Amy's Corporal.

Also In Service:

MONTE VISTA FARM'S LANCASTRIAN
Born July 2, 1954
Sire: **Monte Vista Farm's Rochester**
A son of Happyholme Crown Ambler, out of Rock Creek Cleo, VG '50, 11771—591—Sr3—305C—3x.
Dam: **Monte Vista Farm's Laura**
12994—658—5yrs—DHIA
12046—616—6yrs—DHIA
A daughter of Flying Horse Amy's Corporal.

Occasionally We Have Choice Females And Bull Calves For Sale

VISITORS ALWAYS WELCOME

MONTE VISTA FARM

Charles Crivelli, Jr., Owner **Ceres, California**

MAR VALO FARM

Three Young Junior Sires Now In Service

All sired by **Hominy Hill Decorator,** a son of Hominy Hill Coronation Prince, out of Champion Dee—below.

Paternal Granddam of All Three

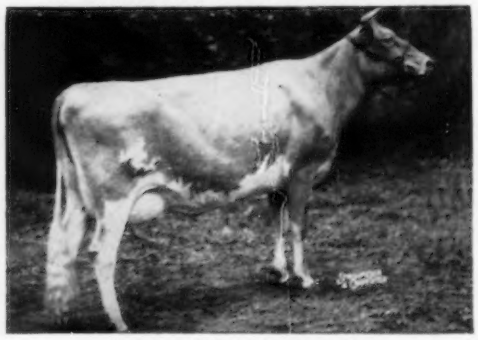

Hominy Hill Champion Dee
Excellent '57 '58 '59
16740—748—Jr2—365—3x
15636—768—Sr3—365C—2x
14716—718—Sr4—365—2x

1. **CLOVER-OAKS D. INVASION**
Born April 18, 1959
Dam: **Clover-Oaks Royal Pride**
11520—505—Sr3—HIR—305—2x
10140—434—Sr4—HIR—305—2x
10456—476—6yrs—HIR—247—2x

2. **CLOVER-OAKS D. MASTER**
Born September 18, 1959
Dam: **Clover-Oaks Royal Sandra**
12621—583—Jr4—HIR—305—2x
11971—556—5yrs—HIR—305—2x

3. **CLOVER-OAKS RUBIN DON**
Born July 24, 1958
Dam: **Golden Charm Mon. 's Ruby**
10529—544—Jr2—361—2x
2nd Jr. Calf, Ore., 1954

These young bulls will be given every opportunity in our herd. They are being bred to our best cows.

Visitors Welcome — Inquiries Invited

Mart & Mamie Butler, Owners Rt. 2, Box 2372 **Oroville, Calif.**

CALIFORNIA GUERNSEYS

Adohr Farms Camarillo
Bay Meadow Farm Galt
Claybourn Farms Crows Landing
Cleverlands Tracy
Cloverdale Ranch Chico
Crest View Reedley
El Vaca Rancho Orland
Folly Farm Gridley
Fresno Guernsey Rancho Fresno
Golden Butte Farm Gridley
Goldkist Acres Turlock
Homestead Dairy Turlock
Mar Valo Oroville
Monte Vista Ceres
Rockview Milk Farms Norwalk
Rolinda Fresno
Sans Souci Fowler

These Progressive Breeders Offer Breeding Stock For Sale.

Homestead Dairy

In Service—A Marvel Son Out of A Very Good Dam

GOLDKIST MARVEL'S J. P.
Born October 8, 1957

Sire: **Hominy Hill Marvel**
A son of Hominy Hill Rose King out of Lois, below.
His Paternal Granddam

Hominy Hill Lois (VG 3 times)
7 records including:
16410—812—Sr4—365C—3x
13355—700—7yrs—365C—2x
12676—676—9yrs—365—2x

Dam: **Dorella Soldier's Joycelyn** (VG '52 '57)
11044—597—8yrs—HIR—305C—2x
13242—718—11yrs—HIR—365C—2x
Lifetime production at 15 years of age, 127,140 lbs. milk, 6999 lbs. fat, DHIA.

Also In Service—
HOMESTEADER CORON GEHLER
Born March 3, 1959
A son of Homesteader Coron Johny out of Kenholme's Lady Glamor, VG '57, 12861—651—5yrs—DHIA—301—2x.

Visitors Always Welcome

Walter Ziegler Owner
Rt. 2, Box 3470
Blaker Rd.
Turlock, Calif.

Crest View Farm

Herd Sires In Service Carrying Proved Blood From The East and West

Eastern Blood—

MONTE VISTA FARM'S IMPERIAL
Born October 17, 1955

Sire: **Flying Horse Amy's Corporal**
A son of Chedco Colonel, out of Hilltop Butterfat Amy, 15900—800—D.

Dam: **Riverdale Lassie**
10367—496—Sr3—HIR—305C—2x
13691—668—300—2x—DHIA

Western Blood—

MONTE VISTA FARM'S THOR
Born January 3, 1957

Sire: **Monte Vista Farm's Rochester**
A son of Happyholme Crown Ambler out of Rock Creek Cleo, VG '50, 11771—591—Sr3—305C—3x, sold for $1,500 in 1951.

Dam: **Revilo Colonel's Theda**
Half-sister to Valley Oaks Chic Thelma, 15526—582—Sr2—365—2x.

Our Herd Is On **HIR** and **DHIA** Test

Visitors Always Welcome

Walter Boos, Owner **Reedley, California**

Claybourn Farms — Crows Landing, Calif.

10 miles due west of Turlock on Fulkerth Rd.

Our Foundation Sire —

Mirt's Master of Wesslawn
Born May 2, 1947
34 tested daughters in DHIA—many over 700 lbs. fat.
A son of Valor's Ideal of Prestdale out of Mirt of Golden Lawn, 4 records including 10379—534—7yrs—305—2x, VG '49 '57 '59.

Sires Now In Service —

MONTE VISTA FARM'S COTTON TOP
Born September 9, 1955
His first daughters are now in production. A son of **Monte Vista Farm's Rochester** (a son of Rock Creek Cleo, VG '50, 11771—591—Sr3—305C—3x, she dam of Happyholme Crown Cleo, VG '52 '56, 13602—575—6yrs—HIR—365—2x), out of **Monte Vista Farm's Coleen**, a daughter of Monte Vista Farm's Colonel out of Monte Vista Farm's Conquest.

DORELLA MASCOT'S STAR
Born August 31, 1958
A son of **Hominy Hill Mascot** (Hominy Hill Coronation Prince—Hominy Hill Champion Faith, VG '57 '58 '59, 4 records, all over 700, including 15202—793—Sr3—365C—2x), out of **Dorella Guardsman's Starene**, VG '57, 11382—613—Jr3—HIR—365C—2x, 11832—582—8yrs—HIR—305—2x.

We occasionally have a well-bred young bull we can offer for sale — priced right.

Visitors Always Welcome

B. C. McCauley, Owner Rt. 1, Box 168

Sans Souci Guernseys

The GOLD STAR Inheritance Of H. Eastern King and Peerless Actor Is Improving Our Herd

ADOHR EASTERN PRECINCT
Born May 9, 1956
He is sired by **Fairlawn K. Horatius,** 3 nearest sires, all summarized, have 180 daus., 352 rec. that av. 10205—4.9%—500 (M.E.—305—2x), 127 cl. daus. av. 84.9%. Horatius is by Fairlawn H. Eastern King, GOLD STAR SIRE, and out of Fairlawn Actor's Princess, a daughter of Fairlawn Peerless Actor, GOLD STAR SIRE (see below).
Paternal Granddam of Precinct

Fairlawn Actor's Princess, VG 4 times
5 records including:
13053—659—Jr3—365—3x, 13601—639—Sr4—305—3x.
PRECINCT is out of **Adohr Paul's Priscilla,** 10328—525—Sr4—305C—2x, a daughter of Adohr Leader's Paul, and out of Adohr Supreme Priscilla, 11315—628—Sr2—365C—3x, dam of 3 tested daughters.

Breeding Stock Usually Available Visitors Welcome
Martin Shafer Owner
9331 S. Clovis Ave.
Fowler, Calif.

Yellow Creek Farm

Congratulates The Buyers and Contending Bidders For Their Appreciation of Our Cattle In The Fall Sales

Top Animal — $8,500

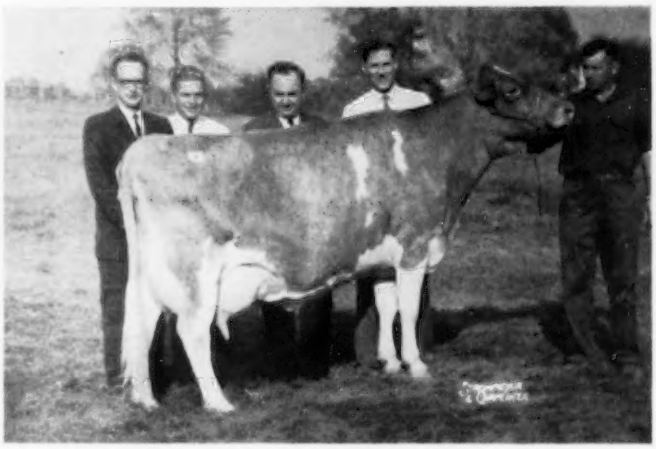

Yellow Creek S. Lovely Maid, Excellent twice
13702—*745—Jr2—HIR—365—2x—Class Leader
14933—*802—Jr3—HIR—365—2x

Sire: **Yellow Creek Jewel Supreme**
GOLD STAR SIRE

Dam: **Yellow Creek Gypsy Maid**
Excellent twice—GOLD STAR DAM
11841—610—Jr2—365C—2x
11838—642—Sr2—HIR—365—2x
11757—631—Jr4—HIR—365—2x

We were pleased that Lovely Maid was purchased by Mr. J. E. Bowden, Gayoso View Farm, Horn Lake, Miss., where she will be bred to their Fame bull. We also want to thank George O. Curme, III, Cochranville, Pa., Lloyd Wescott, Rosemont, N. J., J. C. Penney, Gallatin, Mo., and Howard J. White, Middletown, Del., for their support. Also to Buzz Garey for his untiring efforts in making the 3rd Butterfat Sale so successful.

Congratulations Also To—

Mr. Elam Mull, Quarryville, Pa., on his purchase of Yellow Creek Butterfat Julia for $1,000 in the Indiana State Sale; Mr. J. C. Penney, Gallatin, Mo., on his purchase of Yellow Creek M. Favor for $925 in the Kansas State Sale; also Mr. Charles Peirce, East Taunton, Mass., on the purchase of Yellow Creek Double Jewel for $1,000 in the Butterfat Sale.

Sires In Service

YELLOW CREEK JEWEL SUPREME
GOLD STAR SIRE
Sire: **Yellow Creek King's Emblem**
Dam: **Yellow Creek Supreme's Jewel, VG**
15033—783—5yrs—365C—3x

YELLOW CREEK BFT. GYPSY BOY
Sire: **Yellow Creek Jewel Supreme**
Dam: **Yellow Creek Gypsy Maid, E**
11838—642—Sr2—HIR—365—2x

YELLOW CREEK BFT. GYPSY KING
Sire: **Yellow Creek Bft. Gypsy Boy**
Dam: **Yellow Creek S. Lovely Maid, E**
14933—802—Jr3—HIR—365—2x

YELLOW CREEK FARM **GOSHEN, INDIANA**

MR. and MRS. OSCAR R. WEAVER — Phone Wak. 704-R

CLOVERDALE RANCH — CHICO, CALIFORNIA

4 SUMMARIZED SIRES THAT PLAY A KEY PART IN OUR BREEDING PROGRAM

1 . . . RAEMELTON LEVITY WISDOM

Born April 17, 1946

16 dau., 29 rec. av. 9797 M, 4.9%, 481 F (M.E.—305—2x), 10 cl. av. 85%.

Sire: **Pine Manor Levity King**

Dam: **Green Meads Queen Wistaria**
14483—639—CC—365C—3x
4 tested daughters

His Dam's Dam

Green Meadow Wistaria
15863—807—A—365—3x
2 PR sons, 6 tested daughters

2 . . . FAIRLAWN K. SLOGAN

Born December 11, 1947

48 daus., 64 rec. av. 9486 M, 5.2%, 498 F (M.E.—305—2x), 25 cl. av. 83.9%.

Sire: **Fairlawn H. Eastern King**
★ GOLD STAR SIRE ★

His Dam

Riegeldale King's Ladyship
Excellent 4 times
15517—859—Jr4—365C—3x
2 PR sons, 5 tested daughters, 4 classified, 1 E, 3 VG.

3 . . . FAIRLAWN HORNET'S COUNT

Born August 21, 1948

26 daus., 42 rec. av. 10001 M, 5.1%, 513 F (M.E.—305—2x), 23 cl. av. 82.5%.

Sire: **Fairlawn Actress' Hornet**

His Dam

Fairlawn Peerless Heliotrope
Very Good 7 times
5 rec. av. 16008—881
18235—1020—5yrs—365—3x
19052—1018—9yrs—365—3x

2 Full Brothers By **K. Slogan** Are Also In Service

CLOVERDALE SOCIAL BELMONT
Born March 31, 1956

CLOVERDALE SOCIAL BELFAST
Born July 1, 1957

Both BELMONT and BELFAST are out of **Cloverdale Countess Bell** (VG '56), 11904—604—Sr3—365C—2x, 12380—652—5yrs—365C—2x. Bell is by Fairlawn Hornet's Count (above) and out of Belmont's Princess Bell (E '54), 11024—526—12yrs—305C—2x.

4 . . . STERLINGOLD LORD GAY

Born October 12, 1949

21 daus., 28 rec. av. 9881 M, 5.2%, 509 F (M.E.—305—2x), 16 cl. av. 84.1%.

To Further Strengthen The Green Meadow Blood In Our Herd

We Are Now Using —

HOMINY HILL ROYCE
Born April 8, 1957

Sire: **Hominy Hill Sultan**

His Dam (E)

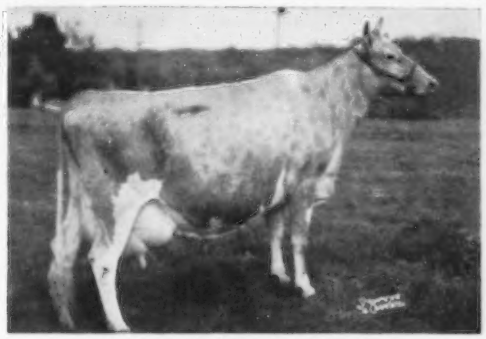

Hominy Hill Rosamond (E 3 times)
12513—772—Jr3—365C—3x
13536—748—7yrs—365C—3x
16875—*941—8yrs—365C—2x
12737—686—10yrs—305—2x

Sire: Riegeldale Coronation King

Dam: Meadow-Gold Rosabell
★ GOLD STAR DAM ★

Ranch located at Durham, California.

L. E. Vincent, Owner

Office: 738 West Fifth Street, Chico, Calif.

A MO Out of A 3 Times EXCELLENT

U. V. M. CHIEF NOBLEMAN — Born October 6, 1958

Owned jointly with the Vermont Agricultural Experiment Station, Burlington, Vt.

Sire: **Moreau Farms Chief,** he by Fra-Mar Pharach out of Eyeone of Hickory Hollow, 5 good records that include 17659—*931—11yrs—HIR—365—2x, 14141—723—8yrs—HIR—338—2x, she dam of 2 PR sons, 1 tested daughter with 9 good records that include 17516—843—8yrs—HIR—365—2x.

His Dam (E)

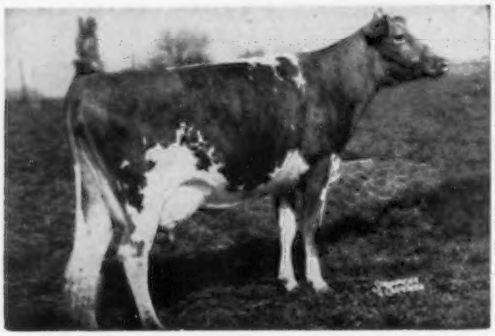

Eskdale Noah's Beauty (E 3 times)
13177—677—Sr3—365C—3x
11952—579—5yrs—305C—2x
12275—606—6yrs—305C—2x
14390—714—7yrs—HIR—365—2x

2 tested daughters include Paxon Hollow Beauty (VG '58), 11727—623—Jr4—305—2x. She is also dam of Vallemar Nugget's Sir Walter that is sire of U.V.M. Nugget's Rosalyn, 1st Jr. Yr., Jr. Ch., E.S.E. '59. Honorable Mention, All-American '59.

His Dam's Dam (E)

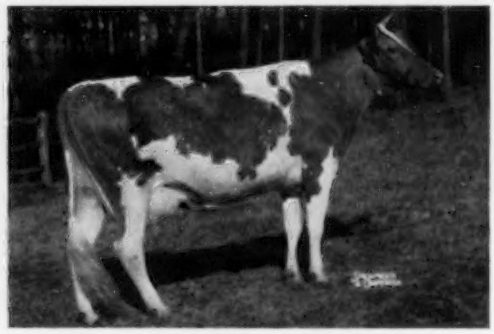

Wakefield Sir Walter's Pearl (E '52)
13318—690—6yrs—365C—3x
12233—623—8yrs—365—3x
4 tested daughters

A Jolly Vern Son Out of the EXCELLENT — GOLD STAR Cecilia Family

SPAR HILL GOVERNOR — Born January 22, 1960

Owned jointly with the Vermont Agricultural Experiment Station, Burlington, Vt.

Sire: **McDonald Farms Jolly Vern,** he by McDonald Farms High Neptune, sire of the All-American Sr. Get of Sire for the past 3 years and sire of the 1st Jr. and Sr. Gets, National, 1960. Jolly Vern is out of McDonald Farms Pre Songbird (VG '56 '59), 5 records include 10007—514—Jr2—365C—3x, 9946—509—Jr3—305C—3x, she traces direct to Douglaston Lady Augusta (GOLD STAR DAM).

His Dam

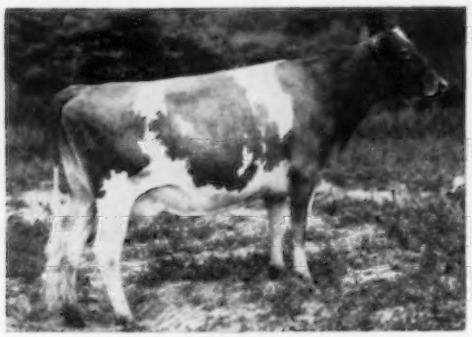

Glengeran S. Cecilia (VG '57 '59) ($4,200)
*17440—742—Sr4—HIR—365—2x
17040—742—6DHIR—305—2x
Dam of Glengeran Fortune's Cecilia ($2,100)
*14153—*695—Sr2—305—3x
Spar Hill Cecilia, on DHIR test and doing well at Spar Hill.

His Dam's Dam

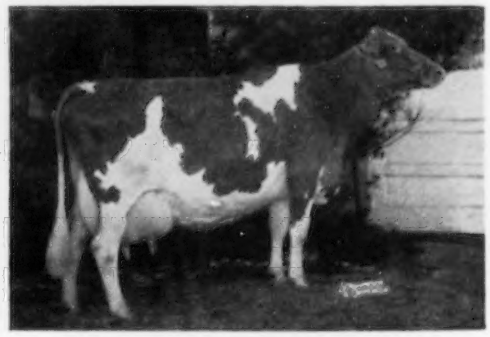

Glengeran Leader's Cecilia (E '59)
GOLD STAR DAM
*15499—704—Jr3—363—2x, 14065—630—Sr4—305—2x. 4 tested daughters include Henslee Farms Lady Cecilia ($11,100), VG '58 '59, 14219—647—Jr2—365C—2x, 14183—613—Sr4—HIR—305—2x.

Clarence W. Miles
Eleanor A. Miles } Owners

BLAKEFORD FARMS
Queenstown, Maryland

Jack Ball, Manager
Telephone Ta 7-7072

The farm is off the Queenstown—Centreville Road. Follow farm signs.

Mungle's Dairy

"The Largest Guernsey Herd In S. E. Oklahoma"

Proudly We Present The Dams Of Our Senior Sires

Coquette — Dam of Sabian — Excellent
Hope — Dam of Pat — Very Good

Sabian's Dam

Haddon's M. Coquette (E 3 times)
14065—707—Jr2—365—3x
13259—666—5yrs—HIR—305—3x
12173—607—6yrs—HIR—305—3x
2nd Aged and Res. Gr. Ch., Texas, 1957.
Her Son — **BLUFF VIEW SABIAN**
Born August 27, 1956
(owned jointly with Bluff View)
A son of **Wilgorlan Farms Saturn.**

Pat's Dam

Cedarcroft Hope (VG '56)
16966—771—7yrs—365C—3x
19840—908—5yrs—365—3x
Her Son — **BLUFF VIEW HOPE'S ROYAL PAT**
Born July 19, 1956
Carries the blood of the Estafette family. A son of **McDonald Farms Le Patrician,** a Leader son out of Laurel Mills Estafette, E '50, 13933—737—7yrs—365—2x.

Reserve a son or grandson of Sabian or Pat for your next herd sire.

Stock For Sale — Visitors Always Welcome

Mungle's Dairy

P. M. & J. JENE MUNGLE, Owners — **ATOKA, OKLAHOMA**

WE WILL SELL

OUR PRE LEADER SON OUT OF THE EXCELLENT PRINCESS B. COW

HERD SIRES

HANOVER HILL LEADER'S PRINCE

Born September 13, 1956
Owned jointly with Henry I. Christal, Yorktown Heights, N. Y.

Sire: **McDonald Farms Pre Leader**
A son of McDonald Farms Prediction out of McDonald Farms Fleda (E '47 '54), 3 records over 600 lbs. fat include, 12527—659—6yrs—365—3x. 1st Produce, N. Y., 1951, 1952. 7 tested daughters. The **Darnley's Snow Queen** family.

His Dam

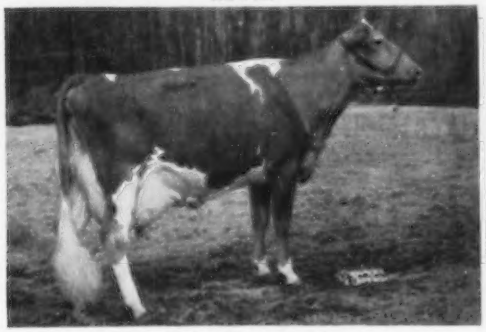

Princess B. of Ottendale (E '59)
10127—575—Sr2—305C—2x
10503—578—Jr4—HIR—365—2x
11468—635—5yrs—HIR—305—2x
14003—709—6yrs—HIR—305—2x
1st Sr. Yr., Jr. Ch., Western Idaho, 1954. 1st 4-year-old (dry), International, 1957.

WETHERSFIELD ACTOR'S DONALD

Born July 12, 1958

Sire: **Wethersfield Actor**
27 daughters, 33 records, average 9654—459 (M.E.—305—2x). A son of Fairlawn Actor's Holliston, he by a **GOLD STAR SIRE** out of a **GOLD STAR DAM,** and out of the **Sonsie** family.
Dam: **McDonald Farms S. Madonna** (VG)
11481—575—Sr4—365C—3x

Himself

Wethersfield Actor's Donald
1st Senior Calf, Topsfield, 1959. 1st Senior Yearling and Junior Champion, Topsfield, 1960.

Our herd has been classified 7 times. On July 21, 1960, we classified 12 head, 2 VG, 10 D, all above the line. Our herd is on DHIR test. TB Accredited — Bang's Free.

SEND FOR COMPLETE PEDIGREE ON PRINCE

Farm is located on Spring Valley Road . . . Telephone -- Idlewood 8-6374

H. S. DUNNING, Owner
EUGENE FOWLER, Manager

WATERFALL FARM
Ridgefield, Connecticut

AT IDAHOPE IT'S THE CHUKLUCK MAJESTY — LOCUST GROVE MERIT'S STEADFAST COMBINATION THAT IS GETTING RESULTS

$5,500

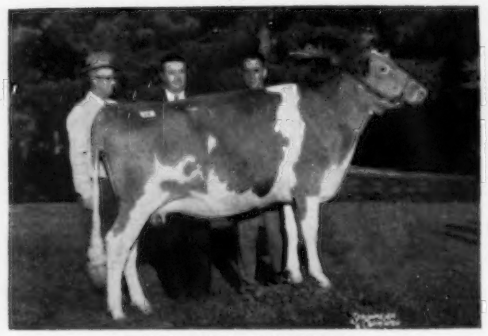

IDAHOPE M. DEAR GIRL
Born August 3, 1958
1st Sr. Yr., Jr. Ch., W. Idaho, 1960.
Sire: **Chukluck Majesty**, he sire of both the 1st Jr. & Sr. Gets of Sire, W. Idaho, 1960.

$2,850

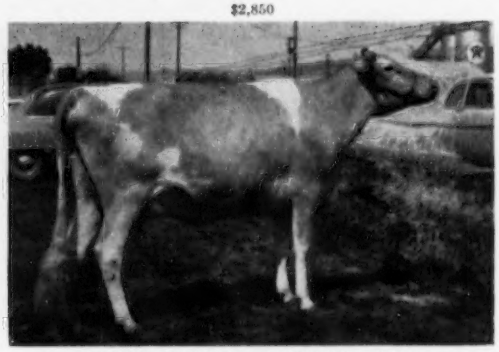

IDAHOPE STEADFAST ADELPHI (VG '59)
Born August 12, 1955
11930—580—Jr2—361—DHIA—2x, 14290—704—Jr3—365—DHIA—2x. 1st 2-year-old, W. Idaho, 1958. Member 1st Produce, W. Idaho, 1959.
Sire: **Locust Grove Merit's Steadfast**
Dam: **Aldahome Phylman's Adele** (E 3 times)
10250—504—Jr4—HIR—365—2x

The gratifying acceptance of **DEAR GIRL** and **ADELPHI** is one of the greatest thrills I've had in this Guernsey business. Everyone seemed to agree with us that **DEAR GIRL** is one of the greatest Senior Yearlings they have ever seen. I think it proves, once again, that if a farmer-breeder has the right kind—they are always in demand. The successful Green Meadow Sale was certainly a team effort. Henry Christal and Dave didn't leave a stone unturned to make the set-up perfect. I don't remember a time when cattle were better presented than the way Dave, Sam Tague and the rest of the crew had them and the "Cadillac" of the Sales Companies—The Merryman Company—were as usual, great. Our special thanks to Johnny and Dutch.

Thanks and congratulations to James Canyon Ranch on the purchase of DEAR GIRL. To Frazier McCann, a sincere Thank You for taking home ADELPHI and for being the contending bidder on DEAR GIRL.

THIS BLOOD IS IN DEMAND

T. B. Accredited
U. D. Asumendi
Phone: Middleton 9-5873

Brucellosis Certified No. 16
IDAHOPE FARM, Middleton, Idaho
Farm is located ½ mile south.

Our Green Meadow-Bred Junior Sire

SHAD BLOW TY

Born March 3, 1958

His first daughters are just arriving and are a most dairylike group of heifers.
Sire: **Shad Blow Tyrant**, a son of Fairlawn Peerless Actor (GOLD ★ SIRE).

His Dam

Sterlingold Martha (VG 4 times)
14249—830—Jr4—365—3x
18766—*1165—5yrs—365—3x, Former Class Leader

For Sale — This Young Herd Sire —
CRUM ELBOW PREMIER
Born August 2, 1959

Sire: **Hominy Hill Viceroy**, a son of Hominy Hill Veree, 14848—823—Sr2—365C—3x, VG '48.

Dam: **Shad Blow Premium**
3 records including
12189—624—Sr3—337C—3x
10972—539—Sr4—291—2x
By Coronation Majestic's Lincoln.

Next Dam: Coronation Premiere
3 records, all over 700 lbs. fat
15550—793—11yrs—365—940 T.M.
13921—722—13yrs—365—3x

This bull bypasses the Fairlawn breeding on the lower side and goes directly back to good Green Meadow breeding. There are not many opportunities left to buy such a bull.

Write for price and further information on this well-bred young bull.

Our Herd is on DHIA test. We are Accredited — Certified — Vaccinated

PLAN TO VISIT OUR HERD. The farm is located 5 miles north of Poughkeepsie on 9-G.

1868 — WOODLAND FARM — 1960

GILBERT BROTHERS
Phone Ca 9-2042

HYDE PARK, NEW YORK

Our Senior Herd Sire Is Offered For Sale

LUSHACRES HERMES' PIPER

Sire: **Northern F. Hermes**
Dam: **Northern Assault's Paula**
10420—557—Sr2—365C—3x
11685—639—Sr3—365C—3x

Hermes' Piper sires both type and production. He comes from a tremendous cow family developed at Lush-Acres and North Farm. He is the sire of

Gr. Ch. Bull, Schaghticoke Fair, 1960
Jr. Ch. Female, Schaghticoke Fair, 1960
1st Jr. Get, Schaghticoke Fair, 1960
Gr. Ch. Female, Washington Co. Fair, 1959
Jr. Ch. Female, Washington Co. Fair, 1960
1st Get of Sire, Washington Co. Fair, 1959
Gr. Ch. Bull, Capital District Show, 1960
Jr. Ch. Female, Capital District Show, 1959
Gr. Ch. Bull, Saratoga Co. Fair, 1960
Jr. Ch. Female, Saratoga Co. Fair, 1960

His Half-Sister

LushAcres Hermes' Quest (E 3x)
Highest scoring cow of the breed (95)
13882—803—Jr2—365—3x
17529—*1104—Jr4—365C—3x
14651—*900—5yrs—HIR—305—2x
14755—868—6yrs—HIR—365—2x

Three daughters, sold in consignment sales in 1959, averaged $1,100. Daughters are milking in 13 different herds, and have milked up to 70 lbs. per day. Approximately 40 daughters are now in the Welcome Stock Farm herd, and many cows are in calf to him. A son is being retained for a Jr. herd sire. Sons are available out of our best cows.

T. B. Accredited — Calfhood Vaccinated — Bang's Certificate No. A-1474

Willard H. Peck & Son — **Welcome Stock Farm** — Schuylerville, N.Y.

Presenting A Member of Our CHERIE Family That Is Fast Proving To Be Our Best

Hillcrest Noble's Catherine, VG '58 '59 (snapshot) 11292—*614—Jr2—HIR—305C—2x, former Class Leader, 10751—588—Jr3—HIR—305—2x, 12266—671—Jr4—HIR—305—2x, 11818—644—5yrs—HIR—275—2x, 11830—635—6yrs—DHIR—305—2x. She was fresh in August, and milked over 68 lbs., 2x, for the tester in September. Grand Champion Trophy Winner in State, 1956. She has won the Production and Type Class at the Wyoming County Fair for the past 2 years, the only 2 years she was shown.

Four Daughters In Our Herd

Hillcrest B. Cathleen
9110—474—Jr2—DHIR—305—2x
Hillcrest Trump's Constance
Fresh as a Jr2 — milking 47 lbs., 2x
Hillcrest Flash's Carol
Born August 14, 1959
A daughter of Fritzlyn Jeanette's Flash, GOLD STAR SIRE.
Heifer Calf — Born in August
A daughter of Nyala Ermine's Bonanza, GOLD STAR SIRE.

Our Herd Is Built On Proved Cow Families

Stock For Sale — Write Us Your Needs

Hillcrest Farm

Wyoming, New York
Ronald and Carol Wetherwax, Owners — Tel. WYoming 3383

Introducing . . . Our Junior Sire
CHEDCO ACTOR'S PREMIER
Born October 26, 1959

He combines three of the best cow families developed at Fairlawn Farms — Linaria, Blanche, and Actress, plus 2 crosses each to the GOLD STAR SIRES, H. Eastern King and Peerless Actor

Sire: **Fairlawn Blanche's Actor**
In heavy service at Chedco Farm. A son of Fairlawn Peerless Actor, GOLD STAR SIRE, and out of Riegeldale King's Blanche, GOLD STAR DAM.

Premier Carries The Blood of This Great Cow Top and Bottom.

Fairlawn K. Muriel, Excellent 9 times
GOLD STAR DAM
13900—740—Jr3—365C—3x
16891—904—7yrs—365C—3x
16517—903—8yrs—365—901 T.M.
17203—910—10yrs—365—2x
Sold twice for $10,000, 1953 and 1959.
By a GOLD STAR SIRE and out of a GOLD STAR DAM.

Dam: **Fairlawn King's Lina,** Excellent '60
9144—529—Sr2—305—2x, 11037—654—Sr3—305—2x, sold in 1959 for $10,000. A daughter of Fairlawn K. King, full brother to Muriel (above).

Next Dam: Fairlawn Actor's Linaria, Excellent 5 times, 5 records, all over 728, include 16277—903—Sr4—365C—3x, sold in 1953 for $14,000. A daughter of Peerless Actor, GOLD STAR SIRE.

Visitors Always Welcome

T. B. Accredited No. 562822 — Calfhood Vaccinated
Bang's Free No. 10029

GOLDEN HILLS FARM — Peru, Indiana
C. L. Jenkins — Julius Moy

Tarbell Guernsey Farms

Founded 1816

A Father - Son Pair In Service...

McDONALD FARMS SENOR

An A. G. C. C. summarized sire, 23 daus., 32 rec. (M.E.—305—2x) av. 10005 M, 467 F.

Sire: **Wyno Beau's Cherub** ($15,000).
All-American Aged Bull, 1956

His Dam (E)

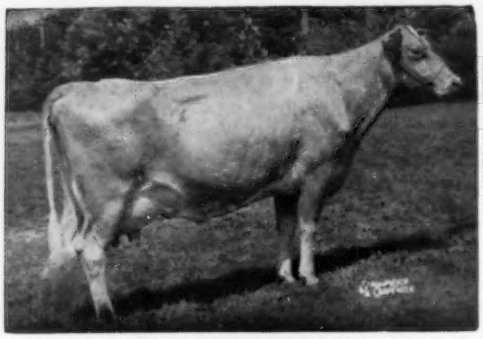

Riverview Lad's Bountiful ($3,800)
Excellent 3 times

9 records include 15774—821—7yrs—365C—3x, 11790—613—Jr3—305C—2x, 12336—717—11yrs—HIR—305—2x. 4 tested daughters, 4 PR sons.

A Son of Senor (opposite)

TARBELL SUPREME WARRIOR

His Dam (VG)

Tarbell Regal Wenonah (VG '60)
*18464—*937—5yrs—365—2x
*16904—782—7yrs—305C—2x
17371—864—9yrs—HIR—365—2x
16300—779—11yrs—DHIR—305—2x

Lifetime Production to date—139,032 lbs. milk, all 2x
1 daughter, Tarbell Lady Wenonah (VG '60), 14044—676—Sr3—HIR—305—2x. **Regal Wenonah** is sired by a full brother to Tarbell Peerless Lenda.

Another Father - Son Pair...

FAIRLAWN HORNET'S REX

Sire: **Fairlawn Actress' Hornet**
A son of Green Meadow Hornet and Bright Lad's Actress, E at 13 years of age, *19146—*980—Jr4—365—3x, 1 tested daughter (Excellent), 4 PR sons include Fairlawn Peerless Actor (GOLD STAR SIRE).

His Dam

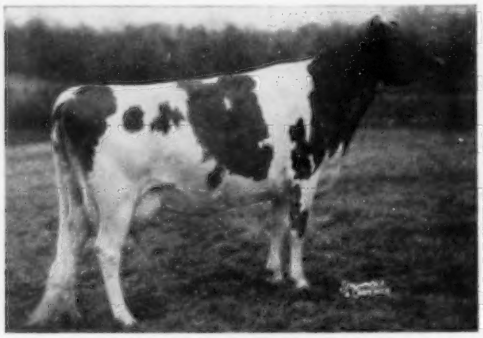

Fairlawn K. Floridia ($8,200)
12279—651—Jr3—365C—3x

Sire: Fairlawn H. Eastern King
GOLD STAR SIRE

Dam: Fairlawn Peerless Heliotrope, VG 7 times, 5 rec. av. 16008—881, 19052—1018—9yrs—365—3x, 18235—1020—5yrs—365—3x, 2 PR sons, 4 tested daus., all full sisters by King include Fairlawn K. Flora (VG), 16266—834—Sr4—365—3x, 14771—806—Sr3—365C—3x.

A Son of Rex (opposite)

TARBELL REX

A son of **Tarbell Countess Lana** (VG '60), 11130—606—Jr3—365—2x, 16960—848—5yrs—HIR—365—2x. Countess Lana is by Tarbell Romulus' Leader, a son of Tarbell Peerless Lenda (see below) and out of Tarbell Princess Lavender (VG '60), 14728—705—10yrs—HIR—305—2x, 12168—553—9yrs—HIR—305—2x.

Tarbell Peerless Lenda
13537—*762—Sr3—303C—3x
13638—703—5yrs—300C—3x

Total Lifetime Production—139,513 lbs. milk, with only two records on 3x.
3 PR sons, 5 tested daughters

Sire: Foremost Peacemaker
Dam: Tarbell Farms Royal Lenda
12459—*706—Jr2—365—2x
*20508—*1109—Jr4—365—3x
4 PR sons, 2 tested daughters

Accredited Negative Approved

TARBELL GUERNSEY FARMS — Smithville Flats, Chenango Co., N. Y.

On route 41, 8 mi. N.W. of Greene, N.Y.

MEADOW LANE FARM

The Blood of 3 Bulls From Our Paulette Family Is Playing An Important Part In Our Breeding Program

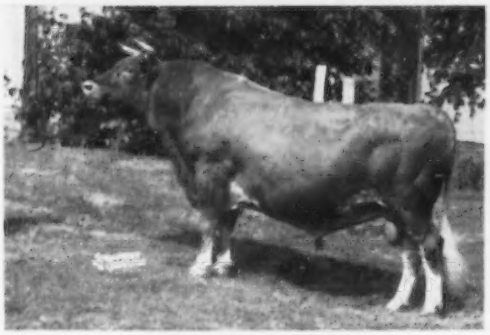

Maternal Brother To Nobleman
MEADOW LANE PREMIER
Born January 19, 1957
Sire: **Meadow Lane Major Juvius**
Also selected by A.B.S.
His A.B.S. Proof (M.E.—305—2x)

7 daus.	10 rec.	12127	4.78	580
7 dams	34 rec.	10707	5.11	547

Diff. (5-1-5) + 1420 —.33 + 33
American Index 7 Pairs 13547 M 4.45% 603 F
PREMIER is out of **Paulette,** she dam of NOBLEMAN (above).

A HOME-BRED, GOLD STAR SIRE, NOW IN SERVICE AT A.B.S.

MEADOW LANE NOBLEMAN
★ GOLD STAR SIRE ★
His latest A.G.C.C. summary, 18 daus., 30 rec. av. 11689 M, 589 F (M.E.—305—2x), 17 cl. av. 83.5%.
His ABS Proof (M.E.—305—2x)

16 daus.	22 rec.	11626	5.09	592
16 dams	67 rec.	10361	5.10	528

Diff. (11-7-12) + 1265 —.01 + 64
American Index 16 Pairs 12891 M 5.08% 655 F
Sire: **Curtiss Candy Noble Curtiss,** AR
Dam: **Paulette of Meadow Lane,** VG '47 '48 '58
Lifetime production 198,055 M, 9922 F, 10 HIR rec. av. 14139 M, 706 F.

A Junior Sire From The Paulette Family
MEADOW LANE PENROD
Born January 13, 1959
Sire: **Yellow Creek Jewel Supreme**
★ GOLD STAR SIRE ★
Dam: **Meadow Lane Penelope**
11511—541—Jr3—HIR—305—2x
14554—694—Jr4—HIR—365—2x
¾ sister to the Premier bull.
Sire: Meadow Lane Major Juvius (opposite)
Dam: Meadow Lane Noble Pauline
13962—678—Jr4—HIR—365C—2x
12775—643—5yrs—HIR—305—2x
A daughter of Paulette.

ADD THIS PAULETTE FAMILY BLOOD TO YOUR HERD . . . PLAN TO VISIT OUR HERD.

1959 AV., 39 Rec., 11039 M, 5.0%, 555 F, M.E.—305—2x
VISITORS WELCOME
Located 2 miles E., 1 mile S. of Eau Claire or 1 mile E. and 1 mile N. of Berrien Center

HUDSON BROS. Tel. HObart 1-5264 **BERRIEN CENTER, MICHIGAN**

Herd Sires At Twin Birch Rich In Proved
McDonald and Butterfat Breeding

A Double High Neptune —
McDONALD FARMS ROYAL BRANT
Born July 8, 1958
His first calves are now arriving.
Sire: **McDonald Farms Jolly Paragon**
A son of High Neptune out of Della — below.
His Sire's Dam

McDonald Farms Della
Excellent 3 times
A noted show cow. Full sister to 2 Excellent cows.
15700—681—AA—3x
A daughter of Lady Augusta — GOLD STAR DAM.
Dam: **McDonald Farms Jolly Valencia** (VG)
Res. All-American Jr. Yr., 1955
12256—613—Jr2—365C—3x
10291—515—Jr3—HIR—295—2x

Gold Star Inheritance —
TWIN BIRCH FAME
Born March 1, 1959
He is being bred to daughters of Top Notch and other top cows in our herd.
Sire: **Yellow Creek S. Fame,** a son of Yellow Creek Jewel Supreme, GOLD STAR SIRE, out of Rose Spot — below.
His Sire's Dam

Yellow Creek Rose Spot
Very Good 4 times
12443—645—Jr2—HIR—365—2x
16131—880—Sr3—HIR—365—2x
15709—836—5yrs—HIR—365—2x
Dam: **Twin Birch T.N.'s Vida** (VG)
9970—495—Jr2—HIR—305—2x
10399—559—Sr3—HIR—305—2x
A daughter of McDonald Farms Rival Top Notch.

Whatever Your Needs, Write Us
Visitors Always Welcome

TWIN BIRCH FARM — Lyndonville, N. Y.

STANLEY BAKER & SONS, Owners

A Tailor-Made Selection For Type and Production...

★ FIRST GOLD STAR SIRE
OF THE BREED
SG49 **B.H.H. Valor's Majesty**
14 Daus. 33 rec. 11,913M—5.4%—643F
17 Cl. Daus. Score 83.5%
7 Class Leading daughters — 3 in milk, 4 in fat

B.H.H. Majesty's Easter
14,327M—*818F—Sr2—365—2x
15,721M—*838F—5yrs—305—2x

B.H.H. Majesty's Cheri
11,254M—*689F—Jr2—365C—2x
Former Class Leader

B.H.H. Majesty's Cherub
12,775M—*722F—Jr2—365C—2x
Former Class Leader
*14,019M—826F—Sr3—365C—2x
Former Class Leader

Better Cattle

Thru

Better Breeding

His Daughter

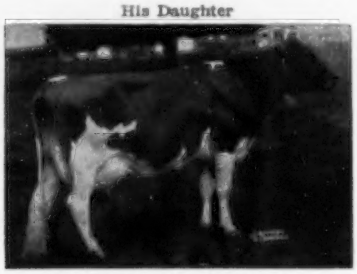

B.H.H. Majesty's Winona, VG
13,184M—*765F—Sr2—HIR—305—2x
14,111M—*816F—Jr4—HIR—305—2x

Breed For Progress

It has often been said, "The future belongs to those who prepare for it." A herd improvement program is an important part of your plans for the future in dairy farming.

Why not expect your replacements to match or even surpass the older cows' month by month production, on the M.E. basis? S.P.A.B.C. proven sires can help you meet this goal, but you need to breed by choice and not by chance. All sires are available daily.

Top inheritance from S.P.A.B.C. proven sires, teamed with sound feeding and management practices, has been responsible for many outstanding DHIA butterfat records compiled throughout the years. You see just a few of these high records listed on these two pages.

Breeders not living in the S.P.A.B.C. area can write or call for information on frozen semen from any of our nine top Guernsey bulls. Frozen semen is available at all times at our very economical fee.

S.P.A.B.C.

SOUTHEASTERN PENNA.
ARTIFICIAL BREEDING COOPERATIVE
P. O. Box 254, Lancaster, Pa. Phone: LOwell 9-0411

★ GOLD STAR SIRE
SG51 **McDonald Farms Pre Nugget**
25 Daus. 49 rec. 10,461M—4.9%—508F
23 Cl. Daus. Score 83.5%
Paxon Hollow Nugget's Polly, Ex
14,219M—*731F—Jr4—HIR—305—2x
Former Class Leader
Paxon Hollow N. Annabelle, VG
11,681M—552F—5yrs—HIR—305—2x

His Daughter

Paxon Hollow Nugget's Beth, VG—Jr2
12,930M—613F—6yrs—HIR—305—2x

★ GOLD STAR SIRE
SG55 **Golden Harvest King Cole**
20 Daus. 25 rec. 12,332M—5.1%—631F
19 Cl. Daus. Score 83.4%
Penn Del King's Polly Anna, VG
12,720M—629F—Sr2—HIR—305—2x

His Daughter

Penn-Del King's Butterfly, VG
9,153M—554F—Jr2—HIR—305—2x
(actual)
11,166M—675F—305—2x—M.E.

Which of These Proven Sires Fits Into Your Breeding Program?

SG41 **Sterlingold Lauxmont King**
228 DHIA—A.I. rec. 8,374M—5.0%—422F
56 Cl. Daus. Score 78.7%

SG44 **Foremost J.C.'s Nero**
American Guernsey Cattle Club Summary
31 Daus. 59 rec. 10,135M—4.6%—463F
19 Cl. Daus. Score 84.9%

SG52 **Wyno Saint's Hugo**
A son of SG53 Wyno Beau's Saint, that sired the All American Best Three Females, 1956. Hugo's maternal granddam was All-American Aged Cow in 1956, and a Class Leader in milk with 18,625.

SG53 **Wyno Beau's Saint**
American Guernsey Cattle Club Summary
32 Daus. 67 rec. 9,872M—5.2%—516F
21 Cl. Daus. Score 86.4%, with 5 Ex.

SG54 **Llan Fair Resolute King**
25 S.P.A.B.C. rec. 10,214M—4.7%—484F
12 Cl. Daus. Score 84.8%

SG56 **Lake Louise Royal Superb**
6 S.P.AB.C. rec. 10,650M—4.7%—501F
13 Cl. Daus. Score 85.6%, with 1 Ex.

PRE-EMINENT GUERNSEY FARM

Bulls of The Faithful Family In Service At Pre-Eminent Guernsey Farm

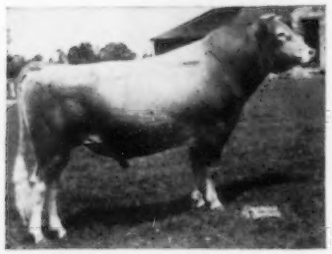

FOREMOST J.C.'S PREMIER
Owned jointly with Foremost Guernseys.

Sire: **Foremost J.C.**
99 tested daughters, 8/700, 21/600, 47/500.

Dam: **Foremost Royal's Sallie Lou,** VG
11987—561—Jr3—365—3x, 15989—776—Jr4—365—3x, 19573—952—6yrs—365C—3x, 20474—1029—7yrs—365C—3x, 13423—637—9yrs—365C—3x, 11671—541—10yrs—HIR—365—2x.

His Sire's Dam

*** FOREMOST J.C.'S STRONGHEART**
7 nearest dams average 15945—762.

Sire: **Foremost J.C.**
49 daus., 80 rec. av. 9593—448—(305—2x—M.E.).

Dam: **Strongheart's Design,** VG
13985—724—7yrs—365C—3x
5 tested daughters

His Paternal Great Granddam

*** FOREMOST J.C.'S FIDDLER**

Sire: **Foremost J. C.**

Dam: **Mobjack Sweet Clover 2d**
10347—528—FF—3x
12164—627—BB—3x

Superb's Faithful

His Sire's Granddam

PRE-EMINENT TOBY

Sire: **Pre-Eminent Sarge**
U.S.D.A. Proof 6 daus. over 6 dams show plus 1462 M — 52 F

Dam: **Pre-Eminent Kameo**
12723—621—Sr3—HIR—365—2x
13279—662—Sr4—HIR—365—2x

From a cow family that are hard workers.

Mixter Faithful
12601—744—FF—3x
His Dam's Granddam

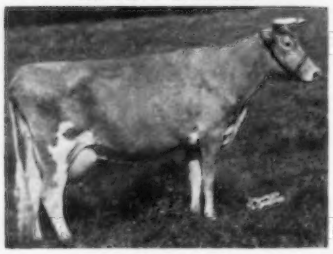

Superb's Faithful
19678—1077—6yrs—365C—3x

His Sire—A GOLD STAR SIRE

Foremost Loyalty
18229—856—CC—3x

His Sire's Dam

Butterfat—bred Sire

*** PRE-EMINENT BUTTERFAT ACE**

Dam: **Forsgate Philosopher's Donnita,** E
11361—717—Jr2—365C—3x

* — Semen available

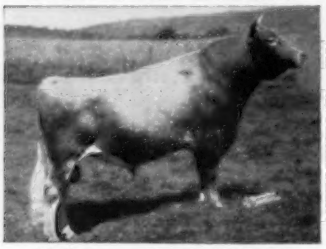

Mulhocaway Beauty Butterfat
36 daus., 49 rec. av. 9807—507 (305—2x—M.E.) 1/800, 1/700, 10/600, 19/500

Mulhocaway Butterfat Arum (VG 4x)
12234—657—Sr2—365—3x
13294—703—Sr4—305C—3x
15367—805—7yrs—365C—3x

These two young herd sires are for sale: **PRE-EMINENT SONNY EMPEROR,** born November 25, 1959. Sire: **Hominy Hill Sonny,** 23 daus., 27 rec. av. 9843—477 (305—2x—M.E.). Dam: **Ben Tulloch Forest Path,** VG, 12374—619—Sr3—HIR—305C—2x, 13443—603—5yrs—HIR—365—2x, 16427—677—6yrs—HIR—365—2x, 13548—545—7yrs (305—2x—M.E.). **PRE-EMINENT SONNY EXPEDITION,** born December 13, 1959. Sire: **Hominy Hill Sonny.** Dam: **Fairlawn Prince's Gusta,** VG, 11717—608—Sr2—365—2x.

Bulls Of The Loyalty Family — In Service At Pre-Eminent Farm

LUSHACRES HERMES' HAPPY FELLA
Owned jointly with Foremost Guernseys, Columbia, Mo.

Sire: **Northern F Hermes**
1/1000, 2/900, 5/800, 7/700, 15/600, 29/500 lbs. 40 daus., 66 rec. av. 10184—505 (305—2x—M.E.)

Dam: **Bethany Happy May**
11691—570—Jr2—365C—3x
15623—848—Sr3—365—3x
4 tested daughters

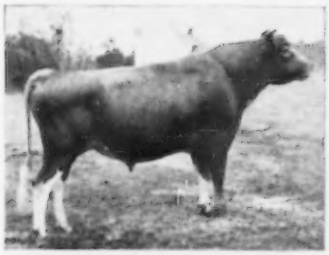

* **NORTHERN HERMES MAY ROYALTY**
Sire: **Northern F Hermes**
40 daus., 66 rec. av. 10184—505 (305—2x—M.E.). 12 cl. daus. av. 85.5%.

Dam: **Dinsmore Mayroyal Pina,** VG '59
11804—497—Sr2—HIR—365C—3x
18527—790—5yrs—365C—2x
17982—739—6yrs—365C—2x
19721—832—7yrs—365—2x
2 tested daughters

Dam's Sire: Foremost May Royalty
249 tested daughters

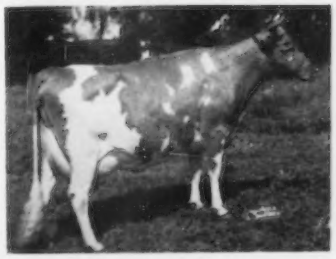

* **NORTHERN HERMES' EMORY**
Sire: **Northern F Hermes**
Sire of LushAcres Hermes' Quest, highest scoring cow of the breed. 17529—1104—Jr4—365C—3x.

Sire's Dam: Horse Shoe Conrad's Lillian
12396—625—GG—3x, 15899—783—Sr3—365—3x, 17793—933—Sr4—365—3x.

Dam: **Hill Girt Emory's Lela**
10953—647—Jr2—365—2x
14853—911—Sr3—365C—2x
13754—781—5yrs—365—2x
15600—881—6yrs—365—2x

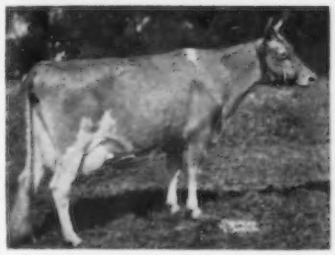

Bulls of The Quest Family In Service

* **CHALLENGER OF PRE-EMINENT FARM**

His Sire

Horse Shoe Conrad's Boswell
1/900, 2/800, 9/700, 12/600, 32/500. 40 daus., 63 rec. av. 9296—476 (305—2x—M.E.).

Himself

His Dam

LushAcres Hermes' Quest, E
14651—900—5yrs—HIR—305—2x
17529—1104—Jr4—365C—3x

PRE-EMINENT REGAL CONQUEST

Sire: **Foremost May Royalty**

Dam: **Lakewood Opportunist,** E '58 '59
15208—748—Jr4—HIR—365—2x
15200—763—5yrs—HIR—365 2x (pending)

No Photo Available

* — Semen Available

Young Herd Sires For Sale: PRE-EMINENT SONNY EXCELSIOR, born December 5, 1959. Sire: **Hominy Hill Sonny,** 23 daus., 27 rec. av. 9843—477 (305—2x—M.E.). Dam: **Ideal's Superior's Ethel,** VG '58 '59, 12336—608—Sr3—HIR (305—2x—M.E.). **PRE-EMINENT SONNY FORWARD,** born January 16, 1960. Sire: **Hominy Hill Sonny,** 23 daus., 27 rec. av. 9843—477 (305—2x—M.E.). Dam: **Pre-Eminent Renee,** E '58 '59, 16247—1120—Jr4—HIR—365—2x, 14532—772—5yrs (305—2x—M.E.).

PRE-EMINENT GUERNSEY FARM

STERLING INDUSTRIES, INC., J. C. PENNEY, President — **Accredited Herd**
HAROLD APPLEY, Manager — **Telephone: Jameson, Mo., Vandyke 8-4700**

Gallatin, Missouri

BANG'S FREE CERTIFICATE 7523 FEDERAL ACCREDITED 467076

- - - WE REPEAT - - -

TO IMPROVE YOUR HERD
BUY
OFFSPRING OF
McDONALD FARMS JOLLY VERN

Dam: **McDonald Farms Pre Songbird**
10007—514—Jr2—365C—3x

Sire: **McDonald Farms High Neptune**
7 PR sons, 52 tested daughters

Granddam: McDonald Farms S. Music
12707—660—Jr2—365C—3x, 11090—579—Sr3—365—2x, 10379—539—5yrs—305C—2x, 15445—821—5yrs—365C—3x, 13646—708—7yrs—305—2x, 12270—629—8yrs—365—2x.

— — — JOLLY VERN'S OFFSPRING — — —

Senior and Grand Champion Female	Pennsylvania Guernsey Show, 1960
Senior and Grand Champion Female	Chester County Parish Show, 1960
Junior Champion Female	Pennsylvania Guernsey Show, 1959
Junior Champion Female	Chester County Parish Show, 1959
Junior Get (First Place)	Pennsylvania Guernsey Show, 1959
Junior Get (First Place)	Chester County Parish Show, 1959
1st prize 2-Year-Old Cow	Pennsylvania Guernsey Show, 1960
1st prize 2-Year-Old Cow	Chester County Parish Show, 1960

13 Daughters — Unselected — As 2-Year-Olds — Classified — Average 83.5%

Production of Some of Vern's Daughters

Spar Hill Ruby
9770—519—Jr2—DHIR—305—2x

Spar Hill Weigala 2d
9935—545—Jr2—DHIR—305—2x

Spar Hill Garnet
8302—480—Jr2—DHIR—305—2x

Spar Hill Cypress 2d
8833—461—Jr2—DHIR—294—2x

Spar Hill Sapphire
9604—522—Jr2—DHIR—305—2x

Spar Hill Turquois
9740—534—Jr2—DHIR—305—2x

Spar Hill Aquamarine
8809—449—Jr2—DHIR—305—2x

Spar Hill Baguette
9158—435—Jr2—DHIR—255—2x

RESERVE A JOLLY VERN SON — NOW

• SPAR HILL FARM •

HAROLD S. SCHUTT, Owner

CHADDS FORD **PENNSYLVANIA**

LESLIE DONAHOE, Herdsman KENNETH L. BERRY, Manager

OREGON GUERNSEYS

We Are Building With Our Show Winning BONANZA Son

WESTLYNN B. COAST KING

Born August 17, 1957

1st Sr. Calf, Ore., 2nd W. Wash., 1958. 1st Sr. Yr., Ore., P.I.E., 1959. 1st 2 Yrs., Ore., 1960.

20 daughters in our herd — many more cows bred to him.

Sire: **Nyala Ermine's Bonanza** — GOLD ★ SIRE. 24 daus., 34 rec. av. 11668—5.0%—581 (M.E.—305—2x), 24 cl. daus. av. 86.6%. A son of Fairlawn Dairymaid's Steadfast (son of a GOLD ★ DAM), and out of Ermine (opposite).

Dam: **Westlynn Clute**, E '56

8 records include:

14154—624—6yrs—HIR—365C—2x
12702—553—7yrs—HIR—365C—2x
12697—537—8yrs—HIR—352C—2x

4 tested daughters

His Paternal Granddam

Fairlawn Peerless Ermine, VG 3 times
GOLD ★ DAM

14469—707—DD—3x
16726—869—7yrs—365C—3x
17855—893—8yrs—365—3x
16892—838—10yrs—365—2x

Sold in 1944 for $5,000.
6 summarized sons — 2 GOLD STAR.
4 tested daughters — all over 663 lbs. fat, 1 Excellent, 2 Very Good.

Coast King Frozen Semen Available

Breeding Stock For Sale **Visitors Always Welcome**

BUFORD and ORVILLE L. BROWN Herd On HIR Test—We Show—We Classify **WOODBURN, ORE.**

Our Senior Sire Combines GOLD ★ Breeding and Class Leading Production

NYALA KING'S LEADER — Born February 12, 1955

Leader is sired by **Fairlawn Ermine's King**, 10 daus., 12 rec. av. 11203—5.1%—568 (M.E.—305—2x), 11 cl. daus. av. 82.2%. He by H. Eastern King (GOLD STAR SIRE), and out of Peerless Ermine (GOLD STAR DAM).

Leader is out of **Nyala Honor's Bluebell** (below), a Class Leading daughter of Fairlawn Actor's Indigo, E 3 times, 5 records include *19426—*946—Sr3—365C—3x, former Class Leader, dam of 1 summarized son and 5 tested daughters.

Leader's Dam

Nyala Honor's Bluebell
(VG)

13816—606—Jr2—365C—3x
*14893—*609—Jr3—365C—2x
Former Class Leader
*17155—793—Jr4—365C—2x

A daughter of Fairlawn Performer's Honor, 30 daus., 44 rec. av. 10655—4.8%—514 (M.E.—305—2x), 13 cl. av. 82.3%.

Westlynn Norene
(E 4 times)

7 records include
12412—577—5yrs—HIR—365C—2x
12851—583—6yrs—HIR—365C—2x
1st Aged Cow, Sr. & Gr. Ch., W. Idaho, 1956, 1957.
1 summarized son, 2 tested daus.

Noble's Paternal Granddam

Our Junior Sire Traces Directly To Marymoor Normine, The Head of The Only Family of 4 Generations of Excellents In The Breed

HOMESTEAD LAKE LOUISE NOBLE — Born October 20, 1958

Noble is sired by **Westlynn King's Noble**, a son of Lake Louise King's Ben, 10 daus., 11 rec. av. 10801—5.1%—552 (M.E.—305—2x), 10 cl. daus. av. 83.2%, and out of Westlynn Norene (above), she a daughter of Marymoor Normine, E 4 times.

Noble is out of **Lake Louise Dancer's Phyllis**, sold for $1,100 in 1968. She a daughter of Westlynn Norlad's Dancer, 11 daus., 11 rec. av. 10407—4.8%—502 (M.E.—305—2x).

Breeding Stock For Sale — Visitors Welcome

Marsh Homestead Farms

Wm. E. Marsh & Sons, Owners 2½ miles north of Post Office **Route 1, Box 24, Cornelius, Oregon**

A GUERNSEY TRADITION CONTINUES IN A NEW HOME

Aquilla Hall

Last summer we moved to this colonial farmhouse in the Churchville area of Harford County. The farm is located on Rt. 156, half way between Bel Air and Aberdeen. Readily accessible by Rts. 40, and 1, rail and plane service to Aldino Airport, which is less than ½ mile away. Visitors will be cordially welcomed.

From the above group of heifers came the 1st prize Jr. Get of Curtiss Candy Navigator at the 1960 Pennsylvania Guernsey Show.

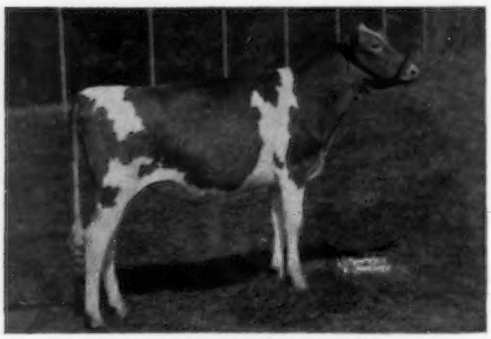

GOLDWOOD DOLLI ROSE
1st Jr. Yr. and Jr. Ch., Harford Fair, Baltimore-Harford-Cecil Field Day, 1960.
1st Jr. Yr., Pa. Guernsey Show, 1960
3rd Jr. Yr., Md., 1960

Dolli Rose is a fourth generation descendant of the Seven Oaks Hazel Rose cow, purchased as a calf by my father for me on my 21st birthday at one of Harry Pate's early sales held at the Egg Auction building in Coatesville, Pa. Jake Tanis bought her sire, Florham Seven Oaks Dictator, the same day. Dolli Rose will become a foundation animal at our new farm.

Sire: Curtiss Candy Navigator

Dam: Goldwood Jean Rose (D)
9718—455—Sr3—305C—2x
11340—511—5yrs—305C—2x
10038—460—6yrs—305C—2x
11728—536—7yrs—HIR—305—2x
11389—490—8yrs—HIR—305—2x

"Aquilla Hall"

Breeders of Guernseys for Four Generations

John D. Worthington, 3rd
Gray N. Worthington

Vaccinated

Aberdeen, Md., RD No. 1, Box 302 **Tel. REdfield 4-4541**

1926 → GIPPY PLANTATION ← 1960

A Herd of 275 Head, Rich In Maxim and Green Meadow Breeding

— Herd Sires —

Dam of Royal

A Coronation King son that traces to the GOLD ★ DAM, Knight's Tulip

LAKE LOUISE KING'S STEADFAST

Born January 5, 1958

Second high bull sold, 1958, at $5,600. His 3 nearest dams av. 19473—1004.

Sire: **Lake Louise Coronation King**
30 daus., 45 rec. av. 10826—5.1%—550 (M.E.—305—2x), 17 cl. daus. av. 86.6%. Sire of 6 Excellent daughters.

Dam: **Lake Louise Superb's Patti, VG**
4 rec. include:
20038—*1087—7yrs—HIR—365—2x
A daughter of Lake Louise Anthracite's Patsy, E '58 '60, 4 rec. av. 16316—819, she out of the GOLD ★ DAM, Lake Louise Knight's Tulip.

Dam of Orpheus

GIPPY VALIANT

Born October 7, 1956

Sire: **Brays Island Bon-Ton's Don**

Dam: **Gippy Chief Valentine, VG**
4 rec. include:
15326—696—8yrs—HIR—305—2x
1 tested daughter

A double grandson of Foremost Quantity's Royal, GOLD ★ SIRE

ROSEWOOD SHIRLY'S ROYAL

Born December 16, 1954

His 7 nearest dams av. 17200—792, 4 Excellent, 3 Very Good.

Sire: **Norgert's Royal Diamond,** GOLD ★ SIRE
A son of Lockshore Prince's Diamond, E '51, 7 rec. include 20455—1029—5yrs—365—3x, sold in 1950 for $3,000, 4 PR sons, 3 tested daughters.

Dam: **Rosewood Royal Shirly,** VG
3 rec. include 13977—631—Jr3—HIR—365—2x. A daughter of Ideal's L.D.'s Shirly, VG, 4 rec. include 14675—781—Jr2—365C—3x, she out of Gwenwilmar Shirly, E '54, 4 rec. include 20576—854—6yrs—365C—3x, 2 PR sons, 2 tested daughters.

Dam of King's Steadfast

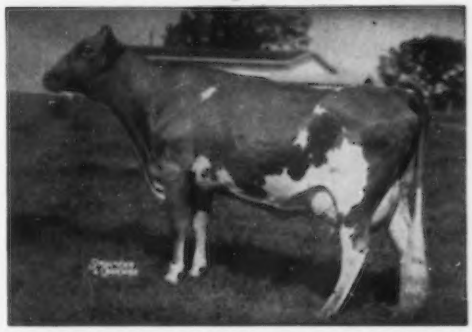

A grandson of the highest summarized sire of the breed for fat production.

IDEAL'S ORPHEUS

Born April 30, 1955

A full brother to Ideal's Beacon's Orpha, 14767—774—Sr2—365—3x.

Sire: **Ideal's Beacon**
167 daus., 346 rec. av. 12224—4.8%—590 (M.E.—305—2x), 16 cl. daus. av. 82.9%.

Dam: **Ideal's Superior's Orpha**
4 rec. include 16607—878—5yrs—365C—3x, 2 tested daughters. A daughter of Ideal's Superior, 112 daus., 201 rec. av. 12312—5.5%—672 (M.E.—305—2x), 11 cl. daus. av. 82.9%.

ATTEBROC DUKE'S SUPREME

Born August 5, 1957

Sire: **Attebroc Majesty's Duke**

Dam: **Moreau Farms Suzette, E**
7 rec. include:
16803—724—6yrs—HIR—365C—2x
2 tested daughters

VISITORS ALWAYS WELCOME — DEPENDABLE BREEDING STOCK FOR SALE

Federally Accredited No. 112365 | **275 Guernseys** | South Carolina Bang's Free No. 16

Herd on HIR Test | Telephone Valley 53732 | Vaccinated

NICHOLAS G. ROOSEVELT, Owner
FORREST FANSHER, Manager
HENRY RUMBAUGH, Herdsman

GIPPY PLANTATION
Moncks Corner, South Carolina

In Arizona
At
Arizona Farms Guernseys

(Since 1926)

Ranch: 4000 S. 51st Ave.
Office: 507 Security Bldg., Phoenix

VISITORS ALWAYS WELCOME

Our Entire Herd Since August, 1959, Bred To
MULHOCAWAY BEAUTY BUTTERFAT
(GOLD STAR SIRE)

Himself

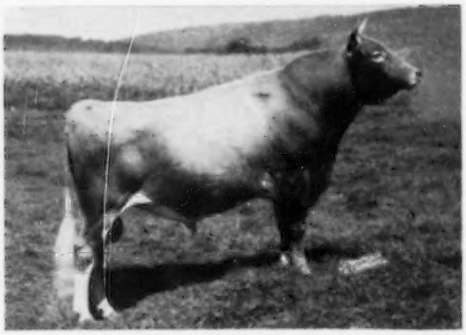

36 daus., 49 rec. av. 9807 M, 5.2%, 507 F (M.E.—305—2x).
Calves by Butterfat have been arriving since May.

TODAY!

In production in our herd are 27 daughters (1 E, 16 VG — 13 over 8 years of age on 10-12-60 classified VG) and 29 granddaughters of

MABETH'S HERO OF ARIZONA FARMS

Himself

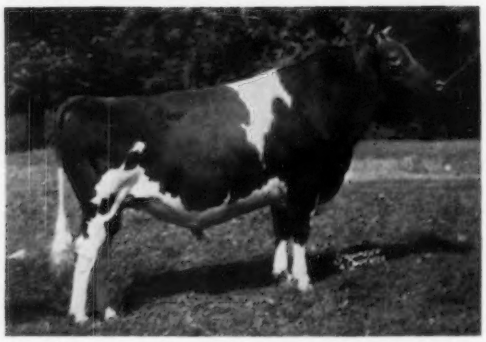

A son of Arizona Farms Mabeth, VG 4 times, 8 records include 17239—843—9yrs—365—3x, dam of 3 tested daughters — all VG.

We Welcome Your Inquiries

HENDERSON STOCKTON
507 SECURITY BUILDING
PHOENIX, ARIZONA

PHONE: OFFICE — AL 3-1153
RES. — AL 3-8267

JOLLY VAL . . . His First 6 Daughters Classified In Our Herd Average 86.7% . . . 11421 milk, 590 fat — — 305—2x—M.E. Combines The Blood of The Lady Mary and Lady Augusta Families.

McDONALD FARMS JOLLY VAL — Born December 6, 1954

A son of **McDonald Farms High Neptune,** he sire of the All-American Sr. Get of Sire, 1957, 1958, 1959. **Both his Jr. and Sr. Gets placed first at the National, 1960.**

4 Paternal Sisters To Jolly Val

Get of McDonald Farms High Neptune
1st Sr. Get of Sire, National, 1960. His Get also placed 1st in the Production Get of Sire class, National, 1960.

Dam Of Jolly Val

McDonald Farms S. Music (E '54)
6 records include:
15445—821—5yrs—365C—3x
13646—708—7yrs—305—2x
Dam: McDonald Farms Flute (E 3 times)
13661—721—5yrs—365—3x
2 full sisters, both Excellent
Next Dam: Douglaston Lady Augusta (E)
GOLD STAR DAM — 6 PR sons, 6 tested daughters, 4 Excellent

MISTER ZELL . . . A son of a GOLD STAR SIRE and out of an 18,000 Lb., Very Good Daughter of Foremost Prediction

McDONALD FARMS MISTER ZELL — Born January 12, 1956

Sire: **McDonald Farms Premier** (GOLD STAR SIRE), 30 daus., 52 rec. (M.E.—305—2x) av. 9883—515, 44 cl. av. 84.6%.

His Dam

McDonald Farms Henrietta (VG)
4 rec. include 18056—830—5yrs—365—3x. 1 PR son. 4 tested daus. include McDonald Farms Pre Psyche (VG 3 times), 7 rec. include 10364—586—7yrs—HIR—305—2x. All-American Produce of Dam, 1958. 4 tested daus. include McDonald Farms Royal Silvene (E '57 '58), 13096—805—Sr4—365—2x, sold to Normandy for $4,400; McDonald Farms Jolly Token (E), either Res. or All-American each year since the program started, 1st Aged Cow, Res. Best Uddered Cow, National, 1960.

His Sire's Dam

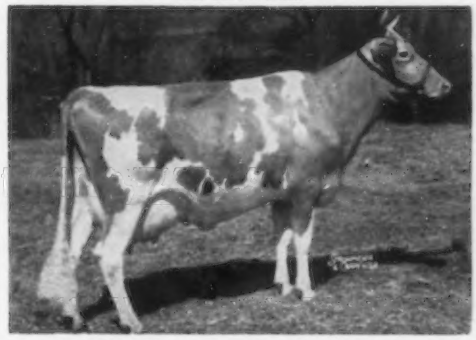

McDonald Farms S. Marguerite (E 4 times)
11816—699—Jr2—365—3x. 13431—759—Jr3—365C—3x. 13807—792—Sr4—365C—3x. 12140—670—10yrs—365—2x. 3 tested daus., 4 PR sons that include Premier (GOLD STAR SIRE) and his 2 full brothers, McDonald Farms Pre Statesman ($7,300), and McDonald Farms Pre Thor, he sire of the Best Uddered 2-year-old, National, 1960. Pre Thor is a GOLD STAR SIRE in Canada and his ⅞ brother, Pre Rex, is the first Triple GOLD STAR SIRE in Canada.

Our herd is strong in the blood of these two sires and rich in the inheritance of proved cow families — families like our High Valor and Topsy families. Senecaside Meryl, All-American Aged Cow for 3 years, is from our High Valor family.

Wandering Brook Guernseys

" Consistently good . . . year after year ! "
4 miles west of Tully on Route 80

DICK QUINBY, Herdsman
R. D. No. 1 — TULLY, N. Y.

STANLEY MURPHY FAMILY, Owners

OAK HOLLOW FARM

WHY NOT PLAN TO VISIT US IN OUR NEW LOCATION

An Established Herd, Backed By 10 Years Of Proved Inheritance,

Is Now Located At Genoa City, Wisconsin

IT PAYS TO BUY OAK HOLLOW-BRED SIRES

A Recently Summarized Bull . . .

OAK HOLLOW ARVELLA'S SULTAN

11 daughters, 14 records average 11440 lbs. milk, 594 lbs. fat, M.E.—305—2x, 1 classified 88.5%. SULTAN is sire of 3 Class Leading daughters. One of his daughters was 1st prize 3-year-old, Best Uddered, and Res. Sr. & Gr. Ch., International, 1959.

Pretor Did A Top Job For Dale F. Cohenour, Elvadale Farm

OAK HOLLOW SUPER PRETOR

When last summarized, 19 daughters, 24 records averaged 10033 lbs. milk, 479 lbs. fat (M.E.—305—2x). His daughters include:

Elvadale S.P. Gretta
13334—583—Jr2—HIR—305—2x

Elvadale Super Gretta
13978—588—Sr2—HIR—305—2x

Elvadale S.P. Star
11224—561—Sr2—HIR—365—2x

OAK HOLLOW GUERNSEYS ARE NOTED FOR THEIR PRODUCTION

		Milk	Fat
1957 . . .	28 HIR Records — M.E.—305—2x — Averaged	10028	507
1958 . . .	19 HIR Records — M.E.—305—2x — Averaged	10586	529
1959 . . .	30 HIR Records — M.E.—305—2x — Averaged	10248	505

Our herd is being bred to top bulls now available through BADGER BREEDERS COOPERATIVE, SHAWANO, WISCONSIN.

STOCK OCCASIONALLY FOR SALE — PLAN TO VISIT OUR HERD

R.F.D. No. 1

Genoa City, Wisconsin

Vaccinated — T.B. Accredited

DHIR Testing

H. G. SCHIERHOLZ, Owner

GORDON LOVETT, Manager

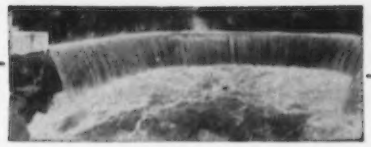

HORSE SHOE FALLS FARMS

SHANNOCK - RHODE ISLAND

1925 — HORSE SHOE GUERNSEYS — **1960**

THE SOURCE OF THE CONRAD—HERMES CROSS

Introducing Our New Junior Sire — A Hermes' Son Out of The Great Petunia Family

NORTHERN HERMES' PETUNIA STAR — Born December 13, 1959

His 7 nearest dams average 16937 M — 870 F.

His full sister sold for $3,000 in the North Farm Dispersal

Sire: **Northern F Hermes,** when summarized 40 daus., 66 rec. av. 10184—505 (305—2x—M.E.), 12 cl. av. 85.5%.

His Dam

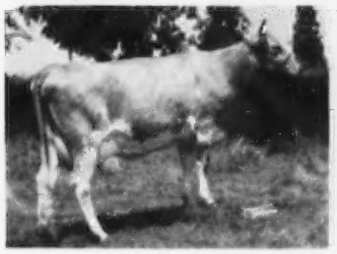

Northern A. Petunia
13336—700—Jr2—365—2x
On retest with 13283—676—Sr3—2x in 288 days. Sold for $5,000 in the North Farm Dispersal. A maternal sister, Ideal's L.D.'s Petunia, 4 records, 12674—*737—Jr2—365C—2x, former Class Leader, 16468—*896—Sr3—365—2x, 17673—892—Sr4—365—2x, 17997—932—5yrs—365—2x

His Maternal Sister

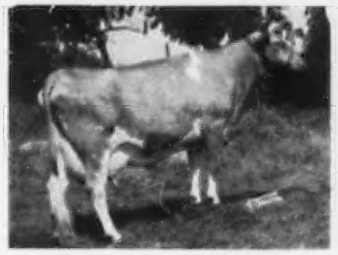

Northern Conrad's Petunia
*15107—770—Jr2—365—2x
Class Leader 7th milk, 3rd fat
12719—652—Sr3—305—2x
Sold for $3,200 in the North Farm Dispersal.

His Maternal Granddam

Ideal's May Royal's Petunia
17449—937—Jr2—365C—3x
17050—894—Sr3—365C—730 T.M.
19109—1002—Sr4—365—2x

This young bull will be given every opportunity in our herd.

BRED AND OPEN HEIFERS FOR SALE VISITORS ALWAYS WELCOME

T. B. AND BANG'S ACCREDITED — VACCINATED — DEHORNED

GEORGE P. CLARK
VERA J. CLARK } Owners

Tel. FOrest 4-7780
or FOrest 4-7284

REITH BENTLEY, Manager

Production-Bred Bulls In Service At Deerpath —

The **Melba** Family —

McDONALD FARMS STEADFAST EMORY

Born November 14, 1946

33 daus., 60 rec. av. 9479 M, 4.9%, 469 F (M.E.—305—2x), 16 cl. av. 83.4%.

Sire: **McDonald Farms Steadfast,** a son of Riegeldale Melba's Emory out of Douglaston Coronation Queen, 13860—803—Sr3—365C—3x.

Dam: **McDonald Farms Gov Innocence,** E '51 '53
15522—691—Jr4—365C—3x, 16826—724—5yrs—365—3x. Next Dam: McDonald Farms Gratitude, E '47 '48, 12629—594—5yrs—365C—3x.

The **Golden** Family —

DEERPATH MAX'S GOLDMINE

Born January 7, 1957

He has 15 daughters in our herd.

Sire: **Cesor Mirthful Max,** a son of Cesor Mirthful Maxim and out of Cesor Noble's Marian, 11143—602—Sr3—365—879 T.M.

Dam: **Coldspring's B.R. Goldie,** VG '54
15071—632—Jr2—365C—3x, 11215—519—10yrs—HIR—305—2x. Next Dam: Glenburnie Royal's Golden, 20886—1101—6yrs—365—3x.

The **Kathrine** Family —

GUERNSDEL MAXIM KARL

Born January 27, 1957

Sire: **Bournedale Maxim's Duke,** a son of Bournedale Coronet's Maxim, and out of Bournedale Golden Dotty Dimple, 11193—642—GG—3x.

Dam: **Guernsdel Noble Kathy,** E '58
12775—711—5yrs—365C—3x, 13421—708—6yrs—346C—3x. Next Dam: Rupert's Kathrine, 12371—657—6yrs—365C—3x.

The **Belle** Family —

HOLLIKNOLL FORTUNE CHIEF

Born February 15, 1958

(Owned jointly with Holliknoll Farm)

Sire: **Fairlawn K. Fortune,** a son of Fairlawn H. Eastern King (GOLD STAR) and out of Fairlawn Actor's Linaria, E 5 times, 16277—903—Sr4—365C—3x.

Dam: **Glengeran Bonny Belle**
10398—506—Jr4—305C—2x, 14105—636—9yrs—305C—2x. Next Dam: Glengeran Blossom Belle, 8923—457—Sr3—305—2x, dam of 4 tested daughters.

Bred and open heifers for sale and occasionally a top bull.

VISITORS ALWAYS WELCOME

DEERPATH FARMS — Franklin, Virginia

Located 2 miles west of Franklin on U. S. 58.

C. A. CUTCHINS, III, Owner — Tel. Logan 2-4975 — VIRGIL MILLER, Manager

OUR GOLD STAR SIRE — FOREMOST QUANTITY'S ROYAL — MATED TO OUR GOLD STAR DAM, YELLOW CREEK KING'S BEA, PRODUCED ROSEWOOD ROYAL ARISTOCRAT, ONE OF BEA'S 3 GOLD STAR SONS, AND ONE OF THE BREED'S GREATEST TRANSMITTING SIRES FOR TYPE AND PRODUCTION, THAT IS STILL IN ACTIVE SERVICE TODAY.

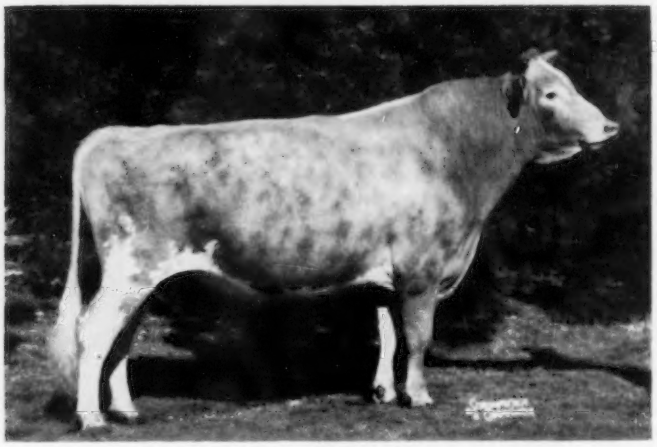

FOREMOST QUANTITY'S ROYAL ($11,000)

Owned jointly with Rolling Acres.

39 daus., 68 rec. av. 11134 lbs. milk, 4.6%, 511 lbs. fat (M.E.—305—2x), 58 cl. av. 83.3%. SIRE OF 3 GOLD STAR SONS.

Dam of ROYAL ARISTOCRAT
(see opposite page)

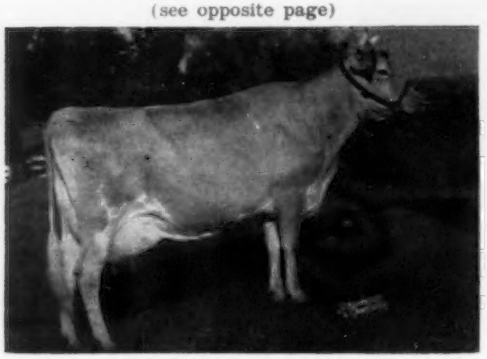

Yellow Creek King's Bea

★ GOLD STAR DAM ★

Only cow of the breed that is a GOLD STAR DAM and has 3 GOLD STAR sons.

13403—*755—Sr3—305C—2x
14075—812—5yrs—305C—2x
11751—638—6yrs—305C—2x
11869—635—11yrs—HIR—365—2x

Bea is a Class Leader herself with two Class Leading daughters. She was 15 years old last March and is due in December to Foremost Quantity's Royal.

Dam of ROYAL (above), Granddam of
ROYAL ARISTOCRAT (opposite)

Foremost Quantity (E '55)

8 rec. av. 17236 M — 786 F

18288—874—Sr4—365—3x
19067—842—6yrs—365—3x
18824—864—8yrs—365—3x

The Faithful Family

ROSEWOOD FARMS ROSELLE, ILLINOIS

Rosewood Farms

ROSELLE, ILLINOIS

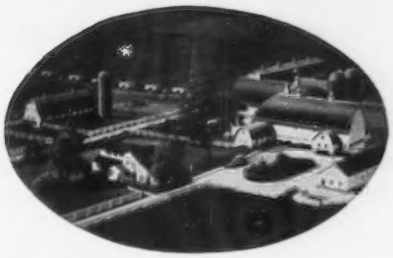

W. H. ODLUM, Owner
Phone: TEnnyson 7-2883

Registered Guernsey Cattle
MARVIN R. FANSHER, Manager

ROYAL ARISTOCRAT . . . OUR GOLD SIRE THAT IS BY ROYAL OUT OF BEA

(see opposite page) IS THE SIRE OF THE 1960 NATIONAL FUTURITY WINNER

ROSEWOOD ROYAL ARISTOCRAT
★ GOLD STAR SIRE ★
Each time he is summarized he gets better.
12 daus., 14 rec. av. 10806 — 539
19 daus., 26 rec. av. 10975 — 544
35 daus., 46 rec. av. 11375 — 559
(M.E.—305—2x), 19 cl. av. 85.2%

A Daughter

Norgert's Bea Dewdrop
1st place, National 3-Year-Old Futurity, 1960.

A Royal Aristocrat Get

3rd place Sr. Get of Sire, 3rd place Production Get of Sire, National, 1960

A Class Leading Daughter

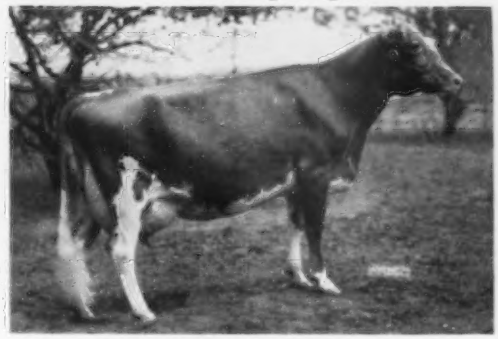

Rosewood Princess Ella (E '60)
11014—475—Sr2—HIR—305—2x
*16015—726—Sr3—HIR—305—2x

ROYAL ARISTOCRAT is a full brother to Rosewood Royal Beacon (GOLD STAR SIRE), 28 daus., 35 rec. av. 10565—505 (M.E.—305—2x), 31 cl. av. 83%, and a maternal brother to Yellow Creek R. Beacon (GOLD STAR SIRE), 19 daus., 30 rec. av. 9812—543 (M.E.—305—2x), 13 cl. av. 82.9%.

ROSEWOOD ROYAL ARISTOCRAT SONS FOR SALE OUT OF E AND VG

DAMS WITH RECORDS OVER 16000 LBS. MILK, 305—2x

VISITORS ALWAYS WELCOME

Myown Guernseys

Congratulate Robert Lindsey, Alvin, Illinois, on the purchase of our 2-year-old cow, Myown Supreme's Cara, that was second high cow of the Land of Lincoln Guernsey Classic Sale on September 19, at Normal. We also want to thank the many contending bidders, especially John Plain Farm, Inc., Cary, Illinois, and Oak Hollow Farm, Genoa City, Wisconsin.

— A Production-Bred Herd Sire —

OAK HOLLOW R. TILDA'S ADMITTER — Born April 20, 1955

His first 4 daughters to complete their first lactations — actual records:

Myown Admitter's Norm	(85.5%)	8382—450—2—4—HIR—305—2x
Myown Admitter Pauline	(82.5%)	9710—469—2—6—HIR—305—2x
Myown Admitter's Annette	(83%)	8489—414—2—4—HIR—305—2x
Myown Admitter's Kate	(83.5%)	10848—494—2—3—DHIR—305—2x (pending)

His Sire

Ideal's Admiral

41 daus., 85 rec. av. 11351—5.0%—572 (M.E.—305—2x), 10 cl. daus. av. 82.9%. A son of Welcome Lane's Mary, **first cow of any breed to produce over 10,000 lbs. fat from official records, none over 365 days in length, 7 rec. over 1000 lbs. fat.**

His Maternal Granddam

Green Crest Tilda

4 rec. include 18972—1025—8yrs—365—3x. 1 summarized son, 3 tested daus. include **Ideal's Risbecq's Tilda** (dam of Admitter, above), 14513—844—Jr3—365—3x, 2 tested daus., both over 500 lbs. fat; Ideal's Tilda, 20621—1127—5yrs—365—3x.

Admitter is now for sale. Send for details on this bull that is backed by production, and is siring production.

Also In Service

ROBERTS FARM ROYAL'S PEER
Born July 29, 1957

Sire: **Fairlawn Peer's May Royal**
A son of Fairlawn Actorine's Peerless (Memoir—Actress families), and out of the twice Excellent cow, Fairlawn Actor's Ithela, 12758—610—Sr4—365—3x, a daughter of a GOLD STAR SIRE and a granddaughter of a GOLD STAR DAM.

Dam: **Ideal's Comet's Susie, E '57 '59**
7 records include:
22016—1036—5yrs—365C—3x
3 tested daughters

PEER daughters are of breeding age and look very promising.

MYOWN CORTEZ
Born November 17, 1958

Sire: **Ideal's Orlando**
A son of the highest summarized sire of the breed for fat production. A full brother to Ideal's Superior's Odetta, 5 records include *19321—*1025—Sr4—365—2x, *20124—1016—6yrs—365—2x.

Dam: **Ideal's Trophy's Cora,** VG '60 (87.5%)
13455—737—Jr2—365C—3x
15235—830—Sr3—365—3x
11301—570—Sr4—HIR—305—2x
12066—617—5yrs—DHIR—305—2x (pending)

The CORTEZ calves are just starting to arrive.

Peer Frozen Semen Available. Stock For Sale, Male and Female (Cows and Heifers Are Available Most of The Time). Write Us Your Needs.

T. B. Accr. — Vacc.
MYRON ERDMAN, Owner

MYOWN GUERNSEYS — Chenoa, Illinois

FULL BROTHERS OUT OF GREEN MEADOW MELBA THAT HAVE MANY TOP DAUGHTERS IN OUR HERD

RIEGELDALE MELBA'S MAJESTIC
21 daus., 36 rec. av. 11487—587 (M.E.—305—2x).

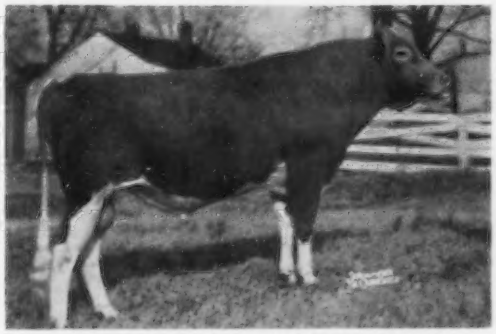

RIEGELDALE MELBA'S FORTUNATE
30 daus., 35 rec. av. 9891—566 (M.E.—305—2x).

We have several daughters and granddaughters of both Majestic and Fortunate in our herd — cows with one, two and three crosses to the great cow, Green Meadow Melba (VG at 15½ years), 15342—*963—Sr2—365C—3x, 2 PR sons, 7 tested daughters. Many of these cows and other tops in our herd are being bred to WOODROW.

A Show Bull Out of A 3 Times Excellent — High Neptune

McDONALD FARMS MAXIM'S WOODROW
Born April 1, 1955

1st Aged Bull, Sr. & Gr. Ch., N.J., 1st Aged Bull, Sr. & Gr. Ch., Pa., 2nd Aged Bull, National, 1959. H.M., All-American Aged Bull, 1959.

Sire: **Maxim of McDonald Farms**

Dam: **McDonald Farms Jolly Sarella**
E 3 times ($6,100)
Res. All-American 3-Year-Old, 1956
12833—668—Jr2—365C—3x
10717—549—Sr3—HIR—305—2x

A daughter of McDonald Farms High Neptune, he sire of the All-American Sr. Get of Sire for 1957, 1958, 1959. **The Neptune Jr. & Sr. Gets were both 1st at the 1960 National.**

A Majestic Son Out of Our All-American Cow, Is Retained As A Junior Sire

CONOVER'S MAJESTIC WELD
Born February 16, 1959
Sire: **Riegeldale Melba's Majestic**
(see above)
Dam of Weld

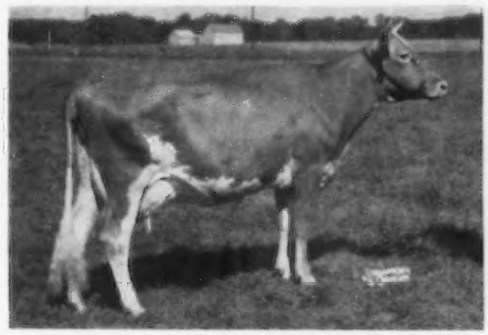

McDonald Farms Maxim Welda
A paternal sister to WOODROW (opposite). Both are by Maxim of McDonald Farms. 15130—798—Sr2—365—3x. All-American 3-Year-Old Cow, 1958. Res. All-American 4-Year-Old Cow, 1959.

STOCK FOR SALE
Females and Bulls
Rich In Melba
Blood Are Usually
Available

Vaccinated — Bang's Accredited No. 35 — T. B. Accredited 124530

Herd is on AR and DHIA Test

CONOVER'S HIGHTSTOWN GUERNSEY DAIRY — Hightstown, N. J.

CLIFFORD H. CONOVER, Manager

PETER ESCH, Herdsman

MINNESOTA GUERNSEYS

Home of Registered Guernseys–Yorkshire Hogs

Also In Service—

SPRUCE SHADOWS BOUNTIE'S CHIEF
Born October 7, 1955
On lease from Spruce Shadows

Sire: **Suneslope's Charming Embert**
A son of Charm of Rose Hill, 13 daus., 49 rec. (M.E.—305—2x) av. 11306 M—578 F, 12 cl. av. 85.4%. Embert is out of the Suneslope's A. P. Elva family (rich in proved production).

Dam: **Suneslope's Perfection Bountie**
Excellent 4 times
A paternal sister to Elroy (opposite), 11285—*672—Sr2—HIR—365C—2x. 1st 3-year-old, Res. Ch., All-Iowa, 1955.

A Son of An Excellent—Former Class Leader Is In Service—

SUNESLOPE'S PERFECTION ELROY
Born August 19, 1956

Sire: **Clermont Count Perfection**
He sire of Perfection Bountie—dam of CHIEF (opposite).

Dam of Elroy

Suneslope's Charming Elite
VG 4 times, Excellent '55
*16265—*759—Jr2—HIR—365C—2x
*16030—*762—Jr3—HIR—365—2x
14262—704—Sr4—HIR—365—2x

FOR SALE

Registered Guernseys

Yorkshire Hogs

Our Yorkshire Boar, KAYCLIFFS COSMO 21 N, was 4th at the National Show, Austin, Minn., 1958.

Arthur H. Ulland Tel. Blooming Prairie 877-W **Austin, Minn.**

A PAIR OF HOME-BRED COWS . . . . .

(snapshot)

Valleyland Crystal (VG)
10610—548—Jr3—HIR—305—2x
13415—731—Jr4—HIR—365—2x
Her full brother, Valleyland Dominator, has been used in our herd and at Pine Knoll Farm, Lewiston, Minn.

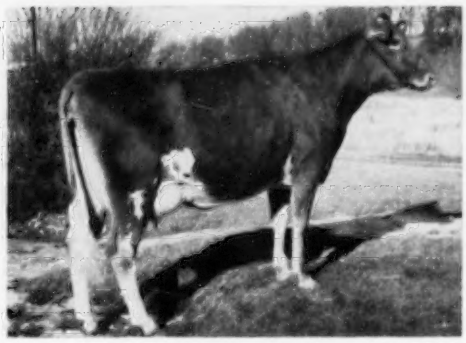

(snapshot)

Valleyland Duchess (E)
10689—582—Jr2—HIR—365—2x

Both of the above cows are by **Caumsett Dominator,** he also sire of Caumsett Regal Gloss (E 3 times), Res. All-American Aged Cow, 1957, 1958. 33 daus., 63 rec. av. 9699 M—476 F (M.E.—305—2x), 64 cl. av. 82.7%.

We have several DOMINATOR daughters in our herd. We are using top Tri-State sires and have several daughters by WEY ACRES BELLRINGER'S LOUIS and FAIRLAWN K. LODESTAR in the herd.

Turn north 1 mile off Hwy 44 at High School.

Fed. Accr. T. B. 58 Vaccinated Bang's Free 824

OLAF J. KJOME & SONS, Owners
Phone 3-J-727

VALLEYLAND FARM — Spring Grove, Minnesota

And Here We Have **IDAHO** *Guernseys*

Our Herd Sire Is Rich In Proved Green Meadow Breeding

LOCUST GROVE MERIT'S STEADFAST — Born August 15, 1952

He is strong in GOLD STAR inheritance, Excellent type, and proved production. Traces to the Actress, Ermine, and Melba families.

His daughters include the Excellent cow, **Idahope Steadfast's Rosalind,** sold for $1,450 to be second high animal in the 1958 Idaho Invitational Sale. She was 1st 3 Yrs., N.Y., 1958, and 1st 4 Yrs., R.W.F., 1959. Another daughter, **Idahope's Steadfast Adelphi,** classified VG '59, and was 1st 2 Yrs., W. Idaho, 1958, 2nd 3 Yrs., W. Idaho, 1959, and a member of the 1st Produce of Dam, W. Idaho, 1959. Adelphi sold in the 1960 Green Meadow Sale to Golden Harvest Farm, Bridgewater, Connecticut, for $2,850.

His Dam

Sterlingold Lady Jean
11250—564—Jr2—365C—3x
14593—727—Jr3—365—3x
Sold in 1960 for $2,700.

His Maternal Granddam

Pharaoh's Jean of Gwynllan, E '47 '48
5 rec., all over 645 lbs. fat, 18158—835—9yrs—365C—986 T.M. Sold in 1950 for $5,300. 1 summarized son, 5 tested daughters.

His Paternal Granddam

Fairlawn K. Glory, E 5 times
13414—622—GG—3x
17244—815—Jr4—365C—3x
Sold in 1953 for $9,500. 5 summarized sons, 4 tested daughters.

MERIT'S STEADFAST is sired by **Fairlawn Actor's Merit,** a son of Fairlawn Peerless Actor, GOLD STAR SIRE, and Glory (above), she by a GOLD STAR SIRE and out of a GOLD STAR DAM.

Sons of **Merit's Steadfast,** out of our best cows, are usually available.

IDAHOPE FARM

Farm address, Box 28, Middleton
Farm located ½ mile south of Middleton.
U. D. Asumendi

SHADY LAWN FARM

J. M. Baker & Sons, Owners
Route 2, Box 268, Boise, Idaho
Farm located 4½ miles west of Boise
on Ustick Road.
Dick Baker, Herdsman

Proudly We Present Our Bulls In Service

2 Summarized Sires

NYALA ERMINE'S BONANZA

★ GOLD STAR SIRE ★

24 daughters, 34 records average 11668—5.0%—581 (M.E.—305—2x), 24 classified daughters average 86.6%.

LAKE LOUISE KING'S BEN

10 daughters, 11 records average 10801—5.1%—552 (M.E—305—2x), 10 classified daughters average 83.2%.

3 Sires — All Rich In Normine Blood

WESTLYNN NERO

A double grandson of Normine.
Sire: **Claudesta Phylman**
Dam: **Westlynn Norene,** E 4 times
12851—583—6yrs—HIR—365C—2x

WESTLYNN NORLAD'S DANCER

Normine blood **Top** and **Bottom**
Sire: **Westlynn Norlad**
Dam: **Westlynn Dolly Dimple,** E 4 times
15575—726—7yrs—HIR—365—2x

LAKE LOUISE CEDAR'S COUNT

Combines proved breeding from East and West.
Sire: **Westlynn Norlad's Dancer**
Dam: **Lake Louise King's Cedar,** VG 3 times
18056—898—5yrs—HIR—365—2x

Top Bull Calves Combining GOLD STAR Inheritance and NORMINE Breeding Are For Sale.
Write For Details.

JOE PRITZL, Owner **WESTLYNN FARM** **Fruitland, Idaho**

Farm right on U.S. 30 between Fruitland and New Plymouth, Idaho

A New Proved Sire In Service

Combines the blood of the Jolly Lady family and the 4 times Excellent Pauline cow.

McDONALD FARMS JOLLY TONY — Born July 9, 1953

17 daus., 22 rec. av. 11119 M — 4.9% — 546 F (M.E.—305—2x), 16 cl. daus. av. 85.5%

A Tony Daughter

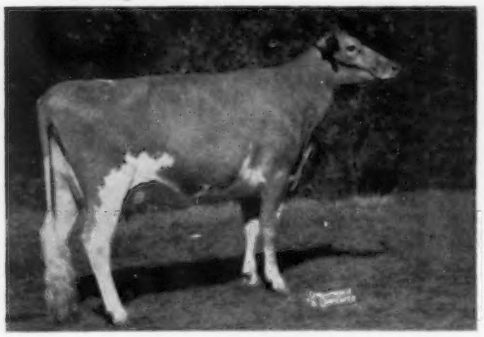

Dot-Mar Tony Grace (VG)
9909—511—Jr2—HIR—365—2x
1st 3-year-old, Sr. & Gr. Ch., Ill., 1959. 1st, National Futurity, 2nd 3-year-old, National, 1959. Res. All-American 3-year-old, 1959. Sold for $3,300 to John Plain Farm, Inc.

His Dam

Elmcrest Prophet's Pauline
Excellent 4 times
5 records include: 12870—660—Sr2—305C—2x. 11828—553—7yrs—305C—2x. 11502—529—8yrs—305C—2x
Dam of McDonald Farms Jolly Zeno ($1,300), McDonald Farms Jolly Bert ($1,700), full brothers to Jolly Tony.

His Half Sister

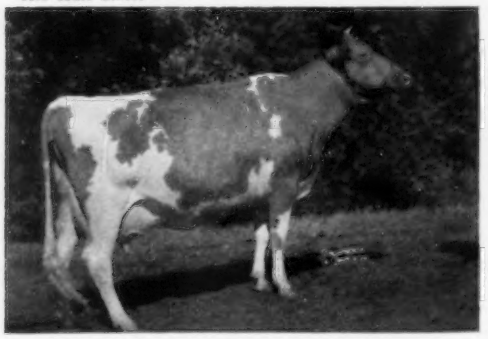

McDonald Farms Jolly Token, E 3 times
13325—683—Jr2—365C—3x. 13034—672—Sr4—HIR—305—2x. All-American as a Calf, 3-Year-Old and 4-Year-Old. Res. All-American as a Sr. Yr., 2-Year-Old and Aged Cow. A Neptune out of a McDonald Farms Prediction daughter. Neptune has sired more All-Americans than any other Guernsey sire — 4 All-Americans and 4 Res. All-Americans in 1959. 1st Aged, Res. Sr. & Gr. Ch., National, 1960.

His Paternal Granddam

McDonald Farm Kings Jolly Lady
Excellent 4 times
12417—622—Jr2—365C—3x
13461—723—Jr4—365—3x
15575—869—7yrs—365—3x
Sold at private treaty for $12,500.

JOLLY TONY is by **McDonald Farms High Neptune,** 41 daus., 70 rec. av. 9031 M — 458 F (M.E.—305—2x), 28 cl. daus. av. 84.5%. A Hightime son out of Jolly Lady — above.

We like his daughters and feel he is siring the right kind.

You'll be hearing more of Jolly Tony in the future.

Stock For Sale. Visitors Always Welcome.

WALKER FARMS

In the Heart of the Mississippi Delta two miles
STONEVILLE

Northwest Junction U.S. Highways 61 and 82
MISSISSIPPI

Edgewood Farm — North Andover, Massachusetts

Sires That Are Playing An Important Part In Our Breeding Program

Our Bull From The Proved BEAUTY Family —

COLDSPRING'S B.V. GAY LAD — Born July 8, 1955

30 daughters now in the herd, 6 recently classified — 1 VG, 4 D, 1 A.

— Typical Daughters In Our Herd —

	Milk	Fat	Age
Edgewood Lad's Pomona	9420	510	Jr2—HIR—290—2x..
Edgewood Lad's Lucky	8556	448	Jr2—HIR—2x in 319 days
Edgewood Lad's Pearl	3904	310	Jr2—HIR—2x in 118 days
Edgewood Lad's Betty	5220	256	Sr2—HIR—2x in 192 days

Gay Lad's Dam

Sire: **Coldspring's Beauty's Valor**
A son of Vallevue Butterfat Beauty, E '47 '48, 18914—937—AA—3x, dam of 4 Excellent daughters.

← Dam: **Glenburnie Royal's Golden**
12168—610—Sr3—305C—2x
20686—*1101—6yrs—365—3x
Former Class Leader

1 summarized son, 3 tested daughters include Coldspring's B.R. Goldie, VG, 15071—632—Jr2—365C—3x.

A son of A GOLD ★ SIRE, And Out of An Excellent Cow —

NYALA PRINCE'S NERO — Born June 21, 1950

On lease from Highfields Farm, East Kingston, New Hampshire, where his daughters are being tested on DHIA. They have 30 daughters in milk, and experts who have visited the herd say that the Nero daughters are some of the most uniform cows they have seen in a long time.

He is bred to over 30 head in our herd, and his calves are just starting to arrive.

Nero's Dam

Sire: **Nyala Peerless Prince**
GOLD ★ SIRE, when resummarized, 33 daus., 74 rec. av. 10192—5.2%—526 (M.E.—305—2x), 30 cl. daus. av. 83.1%. A son of Fairlawn Peerless Ermine, GOLD ★ Dam.

← Dam: **Nyala Supreme Starlight,** E '53
11921—697—Jr2—365C—3x
16982—934—Sr4—365—3x

1 summarized son, 2 tested daughters include Nyala Prince's Moonlight, VG 3 times, 11661—638—Jr2—365C—3x, full sister to Nero.

We are also breeding some of our good cows to **Hominy Hill Champion,** GOLD ★ SIRE:

Edgewood J. Pamela, VG '60
Fresh with first calf — milked over 50 lbs.
1st 2-year-old, Best Uddered Cow, Topsfield Fair, 1960.

Tavern Noble's Marietta, VG '60
9814—445—Jr3—HIR—305—2x
1st Dry Cow, Topsfield Fair, 1960.

Flying Horse Harmony Twilight, VG '60
10924—538—Jr2—HIR—365—2x
2nd 3-year-old, Topsfield Fair, 1960.

Stock For Sale — Visitors Always Welcome

T.B. and Bang's Accredited — HIR Test

Tel. Lawrence, MUrdock 2-0940

WOODROW, FOLLETT, Manager

Edgewood Farm — **North Andover, Massachusetts**

Located off Rt. 125, on Osgood St., 1 mile south of North Andover

ANNOUNCING! THE NEW IDEAL PAINTING

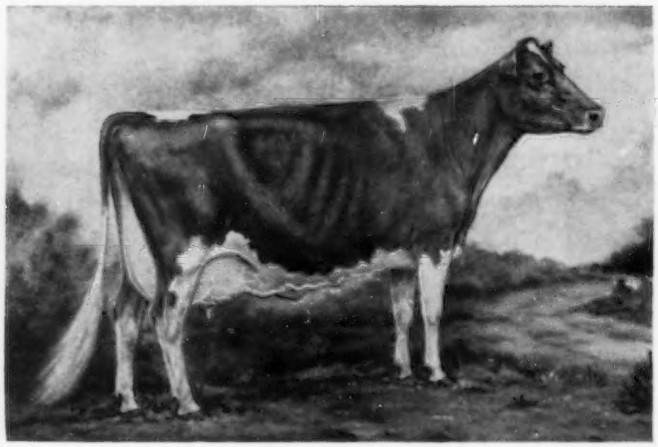

NOW AVAILABLE IN COLORFUL *PLAQUES OR PRINTS!*

(See Cover of this **Journal** for small-size reproduction)

TWO SIZES — FULL COLOR — WITH WHITE BORDER

LARGE SIZE, PLAQUE OR FRAMING PRINT

20 ½" X 24 ½"

PLAQUE — $4.50 Each FRAMING PRINT — 75¢ Each

MEDIUM SIZE, PLAQUE OR FRAMING PRINT

12 ½" X 15 ½"

PLAQUE — $2.50 Each FRAMING PRINT — 50¢ Each

(NOTE: Prints are on heavy, non-gloss paper. Plaques are prints mounted on heavy board, coated with plastic to keep them fresh and new, and have a cord affixed on back so they can be hung like framed picture.)

SEND
CASH, CHECK
OR MONEY ORDER

Order Today From

GOLDEN GUERNSEY, INC.

Peterborough, N. H.

Be Sure To
Give Size, Quantity,
Plaque or Print

CLEAR SPRINGS FARM

NOBLE'S LEADER Is Dead — But A Son, Leader's Knight Is Going To Carry On

Coldspring's Noble's Leader, AR

86 daus., 150 rec., M.E.—305—2x, av. 9386 M, 4.9%, 458 F, 55 cl. av. 82.0%. By Coldspring's Romulus Noble, AR, out of Coldspring's Hardwick Content, 14005—640—Jr2—365—3x.

HIMSELF

CLEAR SPRINGS LEADER'S KNIGHT

Born September 2, 1956

Honorable Mention All-American 2-Year-Old, 1959. 1st 2-year-old, Sr. & Gr. Ch., N.C., 1st 2-year-old, Sr. & Res. Gr. Ch., S.C., 1st 2-year-old, Sr. & Gr. Ch., Cabarrus Agr. Fair, 1959.

Dam: **Clear Springs' Fashion Laurel,** 12911—745—Sr2—365C—3x, 14734—854—Sr4—365C—3x, 11018—606—7yrs—HIR—305—2x.

Also In Service

WOODVALE LEADER'S ROYAL

Born November 22, 1953

6 tested daughters — over 20 daughters in the herd.

Sire: **Coldspring's Noble's Leader**
Our former sire (see above). Sire of 2 Excellent daughters including Woodvale Leader's Gaymaid, E '54, 14389—808—6yrs—365C—3x.

Dam: **McDonald Farms Just Orena,** VG '54
4 records include 12378—632—Jr2—365C—3x, 16096—774—Sr4—365—3x, dam of 1 summarized son, 1 tested daughter.

CLEAR SPRINGS BARON'S CHAMPION

Born February 23, 1954

9 tested daughters — over 20 daughters in the herd.

Sire: **Clear Springs Majesty's Baron**
A son of Riegeldale Emory's Majesty (Melba-Bellona families), and out of Clear Springs' Princess Rose, 16596—828—7yrs—365—3x.

Dam: **Tarbell Champion Eulalie,** VG '59
7 records include 17857—825—6yrs—365C—3x, 17952—821—7yrs—365C—3x, dam of 3 tested daughters.

N. C. Bang's Herd No. 100 . . . T. B. Accredited No. 1858

Estate of A. L. BROWN, Owner
ALFRED M. BROWN, Manager
CLAUDE J. EGGERS, Farm Superintendent

CLEAR SPRINGS FARM

Concord, North Carolina **U. S. Highway 29**

VERNON A. CUMBO, Herd Superintendent

THESE 3 HERD SIRES ARE RICH IN GOLD STAR INHERITANCE

FAIRLAWN K. KING
Born May 27, 1954
A son of a GOLD STAR SIRE, out of a GOLD STAR DAM, and a full brother to an 8 times Excellent, GOLD STAR DAM.

His Dam

Riegeldale King's Blanche (VG 5 times)
GOLD STAR DAM
14609—761—Jr2—365C—3x
11477—588—Sr3—305C—2x
11623—605—Sr4—305C—2x
15244—841—5yrs—365C—3x
Sold for $9,000. 3 PR sons, 5 tested daughters.

(snapshot)

FAIRLAWN ACTOR'S DAYLO
Born March 6, 1952
A son of a GOLD STAR SIRE, and out of an Excellent daughter of Green Meadow Hornet, **Fairlawn H. Forget-Me-Not** (E '47 '51), 15194—721—7yrs—365—3x. 2 PR sons, 3 tested daughters.

His Full Sister

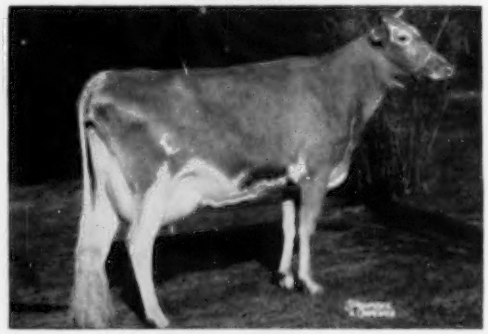

Fairlawn Actor's Pansy (VG 3 times)
12125—611—Jr2—365C—3x
14890—754—Sr3—365C—3x
15250—829—Sr4—365C—3x
14784—740—7yrs—365—3x

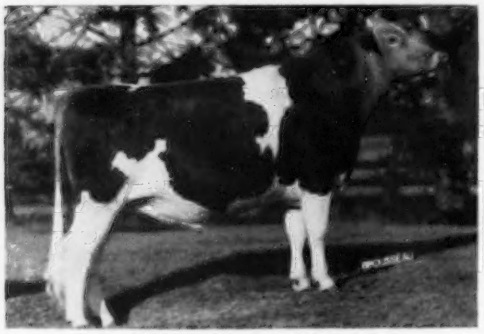

FLYING HORSE MELODY CHARTER
Born August 7, 1957
1st Yearling, Jr. & Gr. Ch., Topsfield, 1959.
Sire: **Flying Horse Melody Master**
Combines the blood of Melody, Flute and Lute.

His Dam

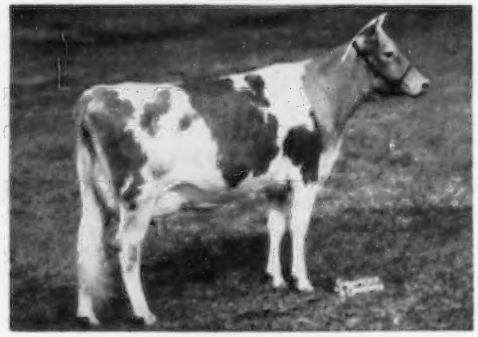

Hominy Hill Prince's Harp (VG)
Tarbell Trophy, 1956
*16789—*1017—Jr2—365C—3x, 1st Jr2-year-old of any breed to make 1,000 lbs. fat; 15552—*934—Sr4—305C—3x.
Sire: Hominy Hill Coronation Prince
Dam: Hominy Hill Harp, GOLD STAR DAM
15642—854—Jr4—365C—3x, 2 PR sons, 3 tested daughters.

JAMES CANYON RANCH — GENOA, NEVADA

Owner: Pearl S. Mesta, Trustee
Marguerite S. Tyson, Trust

August Ziegler, Herd Manager
Carroll Chase, Herdsman

A PAIR OF LANGWATER-BRED BULLS

LANGWATER SUPREME ($14,000)
Top bull sold at public auction during 1960. 32 daus., 56 rec. av. 10965 M, 4.7%, 512 F (M.E.—305—2x), 29 cl. av. 83%. A son, Langwater Deershorn, is a GOLD STAR SIRE.

His Dam

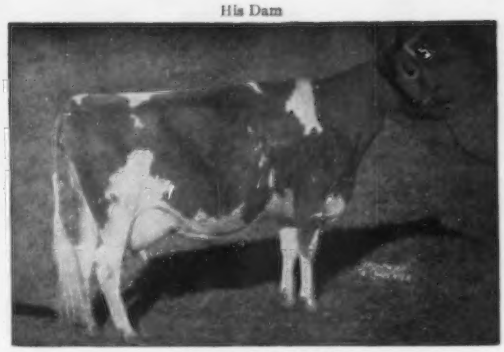

Foremost Labelle (VG)
Sold for $4,400
17716—801—AA—3x, 14544—657—GG—3x. 6 PR sons, 5 tested daughters include Langwater Caroline (E '47 '50), sold at private treaty for $10,000, 17265—701—7yrs—365C—3x.

SUPREME SEMEN AVAILABLE AT FOLLOWING PRICES
$10.00 per ampule for 1 to 49 — $8.00 per ampule for 50 or more
$5.00 per ampule for Artificial Breeding Units in lots of 200 or more
FOR ORDERS WRITE

James Canyon Ranch
Genoa, Nevada
Tel. Gardnerville 5151

Roger Ives, Soligenics
Box 101, Suffield, Connecticut
Tel. NO 8-2602

SEND FOR OUR ILLUSTRATED FOLDER ON SUPREME

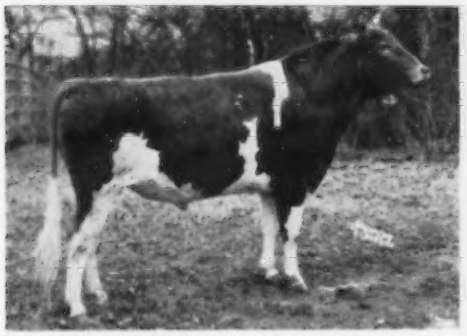

LANGWATER NICKELPLATE ($7,100)
Born February 1, 1956
Sire: **Langwater Ideal**
He by Ideal's Standbest out of Langwater Admiration (E 4 times), sold for $13,000, 15868—728—5yrs—365—3x, 4 PR sons, 2 tested daughters.

His Dam

Langwater Nicollette (VG)
13020—660—Jr2—365—3x
15013—749—Jr4—365—3x
She is a paternal sister to Berrybrook Princess ($9,500), top cow sold at public auction during 1960. She is from the great Countess Sheba family.

THESE 5 SIRES, FEATURED ON THESE TWO PAGES, ARE BEING GIVEN EVERY OPPORTUNITY IN OUR HERD. THEY ARE BEING BRED TO OUR TOP COWS.

Right now we have a couple of good Daylo calves for sale.
Send for price and pedigree on available bull calves.

JAMES CANYON RANCH — GENOA, NEVADA

Owner: Pearl S. Mesta, Trustee
Marguerite S. Tyson, Trust

August Ziegler, Herd Manager
Carroll Chase, Herdsman

Let's face it!

Yes, we may as well face up to the fact that it will be the economical kind of dairy cows that will keep us all on firm ground in the dairy industry.

With this in mind, our sire selecton committees have been most critical of sires investigated. Here are some samples of sires that have pleased our discriminating membership.

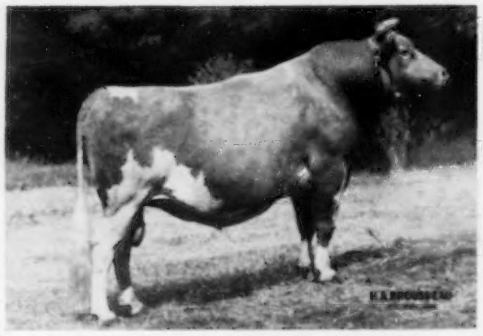

BRANTVIEW BUTTERFAT MATTHEW

A splendid looking son of Mulhocaway Butterfat and out of Mulhocaway Butterfat Mercy, VG. His daughters are outstanding on both type and production.

McDONALD FARMS DON'S OXFORD

Summarized Sire —
26 daus., 65 rec. av. 10462—4.8—504, 32 cl. daus. av. 81.9%
By McDonald Farms King Don and out of LeClarin Valean, VG.

YELLOW CREEK LADY'S GENERAL

Summarized Sire — A.B. Proven
10 daus., 14 rec. av. 9892—4.9—480, 2 cl. daus. av. 82.5%
By Yellow Creek King's Emblem and out of Lady of Victory Noll.

LANGWATER PRINCIPAL

A real nice young son of Langwater Supreme and out of Langwater Ideal's Princess, VG. Bred for both production and type.

Several more great sires are available to members and others.

FOR FROZEN SEMEN PRICES, CONTACT

New Hampshire-Vermont Breeding Association

Concord, New Hampshire

W. R. Amidon, Mgr. W. T. Jordan, Jr., Chm. Guern. Sire Comm.

"NEW ENGLAND'S LARGEST ARTIFICIAL BREEDING COOPERATIVE"

HILL GIRT Guernseys

Our Herd Sire . . .

MAGAR – The Bull With The GOLD ★ Studded Pedigree

COLBYS BRANDYWINE MAGAR
9 GOLD ★ SIRES and GOLD ★ DAMS close-up in his pedigree.

MAGAR'S sire, **Langmeadow Excellance,** is out of Langmeadow Ambi, GOLD ★ DAM, VG 3 times, 8 records include 14242—740—6yrs—HIR—365—2x, 5 tested daughters include Minnie, GOLD ★ DAM (see below). Ambi is a paternal sister to Langmeadow Agnes, GOLD ★ DAM, VG '50, 17090—838—5yrs—365C—3x.

MAGAR'S dam, **Colbys Glana** (see below), is by Langmeadow Magar, GOLD ★ SIRE, that is the sire of a GOLD ★ SIRE, and out of Langmeadow Lana, GOLD ★ DAM. Glana's sire is a paternal brother to Minnie, GOLD ★ DAM, and he is sired by a GOLD ★ SIRE and out of a GOLD ★ DAM.

Dam of Magar — In Our Herd

Colbys Glana, E '57
*14726—*732—Sr2—HIR—305—2x
*15724—734—Sr3—HIR—305—2x
A daughter, Colbys Balana, has 10400—478—Jr2—HIR—305—2x, and is on retest as a Jr3.

Langmeadow Minnie
E 3 times
GOLD ★ Dam
9 records include *26695—*1461—8yrs—HIR—365—2x.
The breed's highest record for fat production. 3 tested daughters — all with Class Leading records.

Maternal Sister To His Sire

Nearly all the herd is bred to MAGAR, and we can offer a few of his sons out of our best cows.

The farm is located 2 miles south of Chadds Ford on Route 100, or 10 miles north of Wilmington on Route 100.

HILL GIRT GUERNSEYS

Tel. Main 8-3811
Chadds Ford, Pennsylvania

HARRY G. HASKELL, JR., Owner — DON McCARTER, Herdsman — GEORGE M. NEWLIN, Manager

GREAT ELM FARM

"In Beautiful Strafford County"

Titan Now Joins That Illustrious Group of GOLD ★ SIRES

★ McDONALD FARMS ODESSA'S TITAN ★

17 daus., 24 rec. av. 9912 M — 5.2% — 515 F (M.E.—305—2x), 21 cl. daus. av. 83.8%.

Himself — A Show Bull

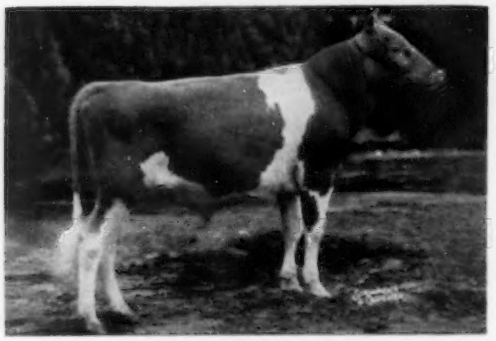

1st Sr. Calf, Jr. Ch., Topsfield Spring Show, 1954; 1st Jr. Yr., National, International, 1954. All-American Jr. Yr., 1954.

His Dam

McDonald Farms Ideal Kidette
Very Good
14149—812—Sr4—365—3x
Excellent in Dairy Character and Body Capacity.

His Paternal Sister

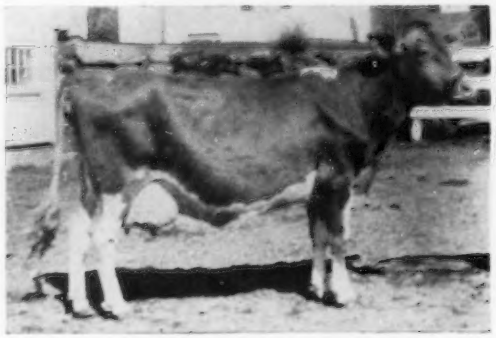

Bain Ridge Pre Lady Mary
Excellent '60
4 records, all over 640 lbs., including
13444—671—Jr2—365C—3x
13859—672—5yrs—HIR—305—2x

Half-Sister To His Dam

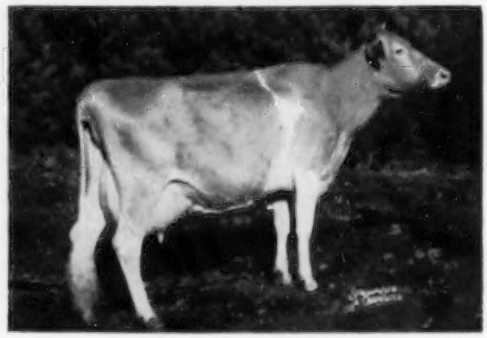

McDonald Farms Ideal Nova
Excellent 3 times
All-American Produce, 1959
7 records including
14479—*817—7yrs—305C—2x

TITAN FROZEN SEMEN AVAILABLE

$10.00 per ampule or $8.00 per ampule in lots of 50 or more.

FOR ORDERS WRITE DIRECT TO GREAT ELM FARM, INC., OR TO ROGER IVES, SOLIGENICS, BOX 101, SUFFIELD, CONNECTICUT. TELEPHONE FOR SOLIGENICS NO. 8-2602.

"Quality Does Not Cost . . . It Pays"

T. B. Accredited
N. H. Bang's Accredited 275
A. J. YOUNG, President

GREAT ELM FARM, Inc.
R. F. D. No. 3, Dover, New Hampshire
In Strafford County

ROBINDELL JOINS FORCES WITH RAPAWAY

The Robindell herd and personnel are now at Rapaway Ranch, at Port Angeles, which is 9 miles west of Sequim and 1/4 mile north of Highway 101. We have combined with the good herd built by Dr. Henderson. There are over 200 head of registered females, and the sires in service include the following well-bred bulls:

ROBINDELL HERCULES — traces 6 times to Pansy's Maryann. His first 7 unselected daughters average over 10,000 lbs. of milk and 500 lbs. of fat, 305—2x—M.E.

RAPAWAY R. MODERATOR, and **a select son,** to perpetuate the good things of the Rapaway herd.

ROBINDELL ESQUIRE, a son of Hercules from the Excellent cow, Graysmarsh Eva, 12070—605—7yrs—HIR—365—2x. Eva has over 4,000 lbs. of fat, lifetime, and still going strong. She is as outstanding as a brood cow as she is an individual.

ROBINDELL N. W. EARL, another son of Eva (above), and sired by the GOLD ★ SIRE, Noelbrook Rose's Warrior. Warrior received his GOLD STAR award from all artificial service, a distinction shared only by a paternal brother, the grandsire of Hercules. These unique distinctions are attributes of bulls strong in Maryann blood, and represent the greatest heights of breeding yet achieved.

ROBINDELL FARM C. A. ROBINSON & SON, Rt. 2, Box 245 **Port Angeles, Washington**

CARLSON FARMS *"Home of Skuggek Guernseys"*

Mgr., CARL CARLSON, JR. Owner, MRS. C. I. CARLSON

HERD SIRES WE ARE COUNTING ON

STERLINGOLD REGAL
Our Senior Herd Sire
Sire: **Gardenville Rose King** ($50,000)
The older Regal's daughters get, the better we like them.

Dam

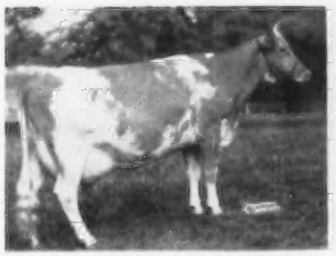

Sterlingold Valorie, VG '52
14643—773—Jr2—365C—1088
15828—881—Jr3—365C—1087
16145—837—Sr4—365—1036
15835—788—5yrs—305C—2x
19888—1007—8yrs—365C—3x
Sold in 1950 for $10,000.

LANGMEADOW MAGAR
GOLD STAR SIRE
His latest summary: 23 daus., 52 rec. av. 12022—4.9%—588 (M.E.—305—2x), 19 cl. av. 84.7%.
We have 30 beautiful heifers by this great sire in our herd now.

Dam

Langmeadow Agnes, VG '50
GOLD STAR DAM
11852—571—Jr2—365C—3x
12447—612—Jr4—HIR—716
17090—838—5yrs—365C—3x
10426—503—6yrs—HIR—2x
3 tested daughters

CHEDCO PHILOSOPHER
We have 6 fine calves and 30 cows safe to his services.

Dam

Flying Horse Phil's Dottie
E '55 '56
14822—764—Jr2—365C—3x
18160—902—5yrs—365C—3x
Sold in 1951 for $3,000.

Phone 27—26715 **GREENSBORO, N.C.**

HERD ESTABLISHED IN 1925

Our Guernseys are backed by nearly 35 years of continuous AR, HIR or DHIR test. All records made on 2x in recent years. At the present time we have over 150 registered Guernseys in the herd.

OUR HERD SIRES

OUR GOLD STAR SIRE

★FAIRLAWN ACTORINE'S KING

16 daus., 33 rec. (M.E.—305—2x) av. 10605 M, 542 F, 21 cl., 1 E, 10 VG, 9 D. 1 Class Leading daughter.

Sire: **Fairlawn H. Eastern King**
★GOLD STAR SIRE

Dam: **Fairlawn Hornet's Actorine**
Excellent 3 times
15473—785—5yrs—365—3x
She is a daughter of Bright Lad's Actress (E '47), *19146—980—Jr4—365—3x.

A King Son

GREYSTONE KING THEO

Born January 13, 1957

Owned jointly with Bryn Farms, Arena, Wis. All-American Jr. Yr., 1958. Jr. Ch., International, 1958. Res. Jr. Ch., National, 1958.

Sire: **Fairlawn Actorine's King** (opposite)

Dam: **McDonald Farms Ideal Thea** (VG)
12259—716—Sr4—HIR—365—2x
12820—781—5yrs—DHIR—305—2x

Trader's Dam and Her Full Brother

Produce of **McDonald Farms High Jilda** (E), Res. All-American, 1954. All-American Produce, 1955. **McDonald Farms Pre Rival**, All-American 2-Year-Old, 1954. All-American Aged Bull, 1955. Then along came our TORE bull winning similar honors in 1956, 1957.
McDonald Farms Pre Penchant (E '56)
10012—540—Jr2—365C—3x, 11354—599—Jr3—365C—3x, 11176—614—Sr4—365C—3x, 11565—615—5yrs—305—2x. Dam of ROYAL TRADER.

McDONALD FARMS ROYAL TRADER

Born December 5, 1953

13 daughters classified, 4 VG, 9 D.

Owned jointly with McDonald Farms (Cornell University), Cortland, N. Y.

Sire: **McDonald Farms Jolly Paragon**
A son of McDonald Farms High Neptune, sire of 4 All-Americans and 3 Res. All-Americans, 1959. High Neptune, sired the All-American Sr. Get for the past 3 years. Jolly Paragon is out of McDonald Farms Della, E 3 times, 15700—681—AA—365C—3x, 2 PR sons, 4 tested daus. Della is out of Douglaston Lady Augusta, GOLD STAR DAM, 12106—607—E—365—3x, 6 PR sons, 6 tested daus., 4 Excellent.

A Pair of Junior Herd Sires

DEWAN FARMS GALLANT BEL ROYAL

Born December 28, 1958

Owned jointly with Alton E. Dewan, Oneida, New York.

Sire: **McDonald Farms Le Royalist**

6 daus. av.	10400 — 546 (actual)	
6 dams av.	9479 — 516 (actual)	
Difference	+921	+30

Dam: **Gallant Belinda** (E '59)
10564—438—Jr2—HIR—305—2x
10810—456—Jr3—DHIR—305—2x
Sold for $6,500, McDonald Sale, 1959. Res. All-American 2-Year-Old, 1958.

LIEBLUND JOLLY PRINCE

Born October 27, 1958

Owned jointly with George Lieb, Stillwater, Pennsylvania.

Sire: **McDonald Farms Jolly Zestful**
Sold for $3,300 in 1957. A son of High Neptune out of Hidden Valley Fancy, E 4 times, 6 rec. including 16002—877—5yrs—365C—3x, 15403—848—6yrs—365C—3x

Dam: **McDonald Farms Miss Zandra**
10737—559—Jr2—HIR—305—2x

Next Dam: McDonald Farms Fidelity (VG 3 times) 4 rec. including 14276—838—6yrs—365C—3x.

STOCK USUALLY FOR SALE — RICH IN THE BLOOD OF THESE HERD SIRES

VISITORS ALWAYS WELCOME

GREYSTONE FARM — West Genesee Road — AUBURN, NEW YORK

L. S. RIFORD, L. S. RIFORD, JR., Owners — FRANK CHRISTENSEN, Herdsman

PAUL FLEMING, Manager

Herd Sires At Lieblund

HOMINY HILL COUNT

Sire: **Hominy Hill Rose King,** GOLD ★ SIRE, 30 daus., 64 rec. av. 10427—5.2%—545 (M.E.—305—2x), 33 cl. daus. av. 83.1%. A Coronation King of Pine Manor son of Meadow-Gold Rosabell, 14372—733—Jr4—305C—2x, GOLD ★ DAM.

Himself

18 **Count** daughters currently in the herd — 10 are milking. His first 4 daughters to finish Jr2-year-old records av. 12224—626—M.E.—305—2x (3 in our herd, 1 in Oklahoma). One of these is now on her second lactation, and has had a high test day of 51.8 lbs. of milk as compared with a high of 36.4 lbs. in her first lactation.

His Dam

Hominy Hill Betty, E '48 '50 '51 '57
*18094—924—Jr2—365C—3x
National Class Leader for 5½ years, now 7th for milk production
17593—891—Sr3—365—3x
5 PR sons — 1 GOLD STAR — 2 tested daughters.
Betty is out of Blakeford Betty, 12097—626—CC—773 T.M., GOLD ★ DAM.

McDONALD FARMS JOLLY ZESTFUL

Sire: **McDonald Farms High Neptune,** sire of more All-Americans than any other bull of the breed — **12 All-Americans** and **10 Reserve All-Americans.** A Hightime son of Kings Jolly Lady, E 4 times, 15575—869—7yrs—365—3x.

Himself

20 **Zestful** daughters are presently in the herd, the first one due in December. 5 of these are out of Count daughters, and we consider them to be quite promising. Zestful's pedigree includes 5 of the females, and 9 of the bulls listed as the ten most influential sires and dams of the breed determined by popular vote in 1951.

His Dam

Hidden Valley Fancy, E '52 '54 '56 '59
Excellent at 12 years with a score of 93
16002—877—5yrs—365C—3x
15403—848—6yrs—365C—3x
11154—603—12yrs—HIR—305—2x
4 PR sons, 2 tested daughters.

The females now in our herd that were officially classified in 1959, consisting of 1 Excellent, 15 Very Good, 11 Desirable, 1 Acceptable, have an average score of 84.8%.

Quality Breeding Is Our Basic Program

T. B. ACCREDITED — NEGATIVE

Lieblund Farm – R. D. 1 – Stillwater, Pennsylvania

Farm is located 10 miles west of Shickshinny and 5 miles east of Benton. Just off Route 239.

GEORGE C. LIEB
MARGARET G. LIEB } Owners

Phone: Huntington Mills 864—3581

MARTIN LIEB
Herdsman

3 Daughters of **WANDAMERE PREDICTOR** 503099

HANOVER HILL Farms

Yorktown Heights, New York

on Hanover Road

HENRY I. CHRISTAL, *Owner* DAVE YOUNGER, *Manager*

THE FIRST 3 COWS IN THIS LINE-UP ARE BY WANDAMERE PREDICTOR

WANDAMERE PREDICTOR SEMEN IS NOW AVAILABLE THROUGH THE N.Y.A.B.C., INC., ITHACA, N. Y.

PREDICTOR SEMEN . . . The fertility is great, the quantity is ample and the quality excellent.

AVAILABLE IN ALL AREAS NOW SERVICED AT THE REGULAR RATE OF $6.00 PER AMPULE

PREDICTOR FROZEN SEMEN IS ALSO NOW AVAILABLE TO OUT OF AREA — OUT OF STATE HERDS AT ONLY $7.50 PER AMPULE

Take Advantage Of This Opportunity

BREED YOUR HERD TO WANDAMERE PREDICTOR . . . A SIRE OF PRODUCTION AND TYPE

Predictors Produce . . . When last summarized by the A.G.C.C., the first **13 daughters, 14 records averaged 11193 lbs. milk, 4.6%, 511 lbs. fat, M.E.—305—2x, 7 classified averaged 86.4%.**

Predictors Have Type . . . His 2 Excellent daughters are Hanover Hill Pre Eleanore and Hanover Hill Pre Bunny.

Predictor is the sire of the All-American Junior Get of Sire, All-American Heifer Calf and All-American Junior Yearling, 1958.

Place Your Order For PREDICTOR SEMEN Now Through The N.Y.A.B.C., Inc., Ithaca, N. Y., or direct with the farm.

COBA Sires Wi
Door To

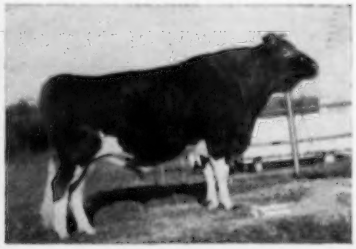

EMORY'S ST. PATRICK
A.G.C.C. Sire Summary 9-7-60:
19 daus., 29 rec. avg. 12,327M 4.7% 574F. 7th highest summarized bull of the breed.
A National Record daughter Jr4—HIR —305—2x. 20,326M 915F
26 class. daus. avg. 82.5%
Emory daughters excel in DAIRY CHARACTER, SHOULDERS, and strong UDDER ATTACHMENTS.
Sire: **McDonald Farms Steadfast Emory**
26 daus., 39 rec. avg. 9,271M 5.0% 468F 11 class. daus. avg. 83.8%
McDonald Farms Emory's Prim Jr4 365 3x 14,313M 921F
Dam: **Nestor's Gyp of Turkey Ridge**
Classified VG at 10 yrs.
Jr3 365C 3x 11,585M 565F
9yrs HIR 365 2x 15,524M 720F

WESTERN GLOW C.F. DUKE
A.G.C.C. Sire Summary, 1959 (305d 2x ME) HIR rec:
19 daus., 26 rec. avg. 10,309M 5.0% 511F
18 class. daus. avg. 84.7% (1 Ex., 8 VG, 9 Des.)
"Duke" is transmitting SIZE, length of BODY, and well shaped and strongly attached UDDERS.
Sire: **Coldspring's B.R. Forcaster**
When resummarized:
85 daus. 155 rec. avg. 9,589M 476F
57 class. daus. avg. 84.2%
Dam: **Western Glow Merry Duchess**
Classified Excellent 4 times
Jr2 305C 2x 11,256M 565F
Sr3 305C 2x 12,833M 623F
Sr4 365 2x 15,313M 743F

SERVICE INFORMATION

Our Frozen Semen Rates: 1 to 29 ampules — $7.50 each. 30 or more ampules $5 each. Any combination of sires may be requested. Prices are F. O. B. Columbus, Ohio.

ACT NOW !

Put COBA Sires Into Your Breeding Program, now! Write, Phone, or Wire for service today. Extended Pedigrees sent free upon request.

1960 SIRE PROVING PROJECT

★ **DEEP LAKE BON-FLASH DEACON**
Sired by Nyala Ermine's Bonanza and out of a daughter of Fritzlyn Jeanette's Flash.

★ **YELLOW CREEK BUTTERFAT BART**
Sired by Yellow Creek Lady Hero and out of Yellow Creek Butterfat Barbea.

★ **FOREMOST MISSOURIAN MIXTER**
Sired by Foremost Missourian and out of Foremost Crown's Faithful.

ll Open The HIGHER Profits

★ EMORY'S ST. PATRICK
★ WESTERN GLOW C.F. DUKE
★ HOMINY HILL GAGE
★ WILGORLAN FARMS LIEUTENANT
★ FRANCHESTER FREE STERLING

HOMINY HILL GAGE
COBA Proof, DHIA Records: 2-3-60 (305d 2x ME):
8 daus. 8 rec. avg. 10,079M 4.74% 478F
8 dams 27 rec. avg. 8,476M 4.81% 408F
+1,603M —.07% +70F
13 class. daus. avg. 82.4%
"Gage" sired the 1st prize Junior Get of Sire, 1958 Ohio State Fair, and the 3rd prize Junior Get of Sire at the 1959 International Dairy Show.
Sire: **Hominy Hill Rose King**
GOLD STAR SIRE
20 class. daus. avg. 84.0%
28 tested daus. 47 rec. avg.
10339M 5.3% 544F
Dam: **Hominy Hill Amaline**
Classified Excellent 3 times
Sr2 365 3x 13,265M 5.3% 704F
6yrs 365 2x 14,071M 4.9% 698F

WILGORLAN FARMS LIEUTENANT
COBA Proof, 7-21-59 (305d 2x ME).
5 daus. 5 rec. avg. 9,677M 5.0% 489F
5 dams 15 rec. avg. 9,641M 5.0% 486F
No officially classified daughters. A COBA type analysis reveals the daughters of "Lieutenant" to excell in SHOULDERS, straight FEET and LEGS, and well shaped and attached UDDERS.
Sire: **Gardenville Coronation King**
When resummarized:
114 daus. 244 rec. avg. 8,903M 468F (305d 2x ME) 77 class. daus., avg. 84.3%
84 daus. class. 6 Ex., 41 VG 29 D.
Dam: **Glenburnie Glen's Lass**
(VG 4 times)
Sr2 365C 3x 10,695M 512F
Sr3 365C 3x 12,655M 644F
Sr4 305C 3x 11,975M 596F
6yrs 365C 3x 12,936M 652F
7yrs 365C 3x 14,913M 807F

FRANCHESTER FREE STERLING
A.G.C.C. Sire Summary, 1959 (305d 2x ME):
32 daus. 63 rec. avg. 9,032M 4.8% 434F
10 class. daus. avg. 82.8%
Sire: **Langwater Freeman**
Sire Summary: 1957
50 daus. 90 rec. avg. 9,444M 4.7% 446F
34 class. daus. avg. 82.2%
Dam: **Marigot of Starr Farm**
Jr3 365C 3x 15,284M 921F
Jr4 365C 3x 14,885M 926F

COBA

PHONE Trinity 8-5333

SELECT SIRES

CENTRAL OHIO BREEDING ASS'N., 1224 ALTON-DARBY RD., COLUMBUS 4, OHIO

GRAYCE FARMS

DALTON — REGISTERED GUERNSEY CATTLE — PENNA.

ROBERT Y. MOFFAT, OWNER

Frank Brennan, Test Cows — Ira Dodge, Manager

HIS SIRE

Fairlawn Peerless Actor
GOLD STAR SIRE

SIRE OF 3 GOLD STAR SONS

Sold for $10,000 in 1953. 50 progeny sold for av. of $4,086.

88 Tested Daus. 1/1000, 4/900, 14/800, 29/700, 49/600, 64/500.

84 daus., 194 rec. av. 10526—511, 69 cl. daus. av. 84.4%.
18 PR Sons include:

Fairlawn Actor's Leader, $9,500, GOLD STAR SIRE

Fairlawn Actor's Acme, GOLD STAR SIRE

Fairlawn Memoir's Performer ($30,000)
Nyala Peerless Prince, GOLD STAR SIRE

OUR SENIOR SIRE

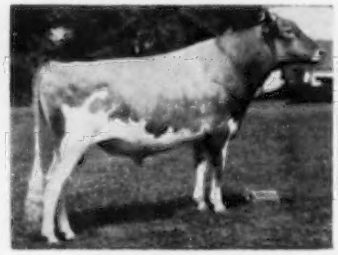

FAIRLAWN ACTOR'S FOREMOST

Sire of Grayce Farms Foremost Tulip, 16275—802—Jr2—365C—3x.

First 5 daughters average 11948—573—Jr2—349 days. 4 have freshened as Jr3-year-olds and are milking over 60 lbs. daily on twice-a-day. One 72 lbs. He carries the blood of the only two bulls of the breed that are GOLD STAR SIRES and have sired 3 GOLD STAR SONS.

HIS DAM

Foremost Footprint's Quantity
($13,000).

4 records include 2 over 10 tons of milk.
20983—956—6yrs—365—3x
*24209—*1127—9yrs—365—2x

1st for milk, 3rd for fat. 3 tested daughters.
4 tested daus. include
Fairlawn Superb's Faithful (VG)
15777—764—Jr2—365—3x
14473—701—Sr4—365C—3x

Fairlawn Actor's Faithful
16971—681—Jr2—365—3x
*23298—911—Sr3—365C—3x

HIS SIRE

Langwater Viceroy

Topped Beaverkill Dispersal, $6,200. 1st Aged, Md., 2nd., Pa. F. S., 1951; 1st Jr. Get, Pa. F. S., 1955, E.S.E., 1956, N. Y., 1957. 10 daughters average 15272—722, 6 in immature classes.

Paternal brother to:
Langwater Supreme, sold in 1960 Langwater Dispersal for $14,000.

A JUNIOR SIRE

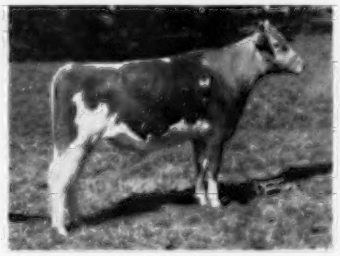

ROB-GRAY IDA'S IKE

Owned jointly with Harold W. MacConnell, Yarmouth, Nova Scotia. With his dam the holder of 3 class leader records, he should transmit the ability to **produce milk.**

HIS DAM

Haddon's M. Ida
19300—835—Sr4—365C—3x
*23432—994—5yrs—365—3x, 2nd in milk.
*28787—1235—7yrs—365C—3x, 1st in milk.
*22053—885—9yrs—305—3x, 3rd in milk.
Dam of Grayce Farms Foremost Peerless, Herd Sire at Friendship Hill Farm, Geneva, Pa.
Grayce Farms Viceroy Sterling, Herd Sire at Meadow-Wood Farm, Lebanon, Pa.

HIS SIRE'S PATERNAL GRANDDAM

Bright Lad's Actress
(E—13yrs)
"THE MOTHER OF FAIRLAWN"
19146—980—Jr4—365—3x
Former Class Leader. 1st 3 Yrs. and Sr. & Gr. Ch., N. J., 1937. 4 AR sons, 1 tested dau.
Fairlawn Hornet's Actorine
15473—785—5yrs—365—3x
2 sons, 5 daughters

A JUNIOR SIRE

GRAYCE FARMS ACTOR'S PRINCE

4 nearest dams av. 21402—1055. All 4 were National Class Leaders.

We feel that he possesses the inheritance for production and the dairy character to make him a great sire.

HIS DAM

Grayce Farms Prince's Leza
12337—589—Sr2—365—3x
*22414—*1026—Sr3—305—3x
National Record for milk and fat.

HIS DAM'S SIRE

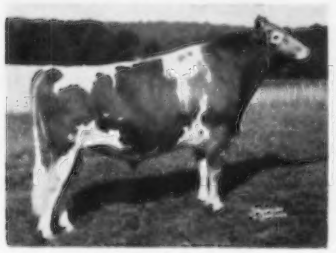

Lyrene May's Prince
Gr. Ch., Mich., 1950, 1951. Res. Gr. Ch., Royal Winter Fair, 1951. Sr. & Gr. Ch. Pa. F. S., 1953. Sr. & Gr. Ch., E.S.E., 1953. Res. Gr. Ch., I.D.S., 1953. 10 daus. av. 14707—716, all immature.
Grayce Farms Prince's Leza, *22414—*1026—Sr3—305—3x, National Class Leader, 1st for milk and fat.
Elmwood Prince's Janet, 18645—904—Sr4—365C—3x.

HIS DAM'S DAM

Damian Victor's Leza
12202—675—Sr2—365C—3x
*16437—*936—Sr4—305C—3x
19842—1090—6yrs—365—3x
3 tested daughters, 5 progeny in herd.
Grayce Farms Prince's Leza
*22414—*1026—Sr3—305—3x
Grayce Farms Viceroy's Leza
15085—708—Sr4—365—3x
Grayce Farms Fe Leza
10561—615—Jr2—365—3x
5982—295—6yrs in 108 days, still on test.

OTHER JUNIOR SIRES

GRAYCE FARMS CHIEF

40 cows bred to him. 8 daughters at Grayce Farms.

SIRE: **Moreau Farms Chief**
1st Sr. Get, N. J., NYABC, 1959. 62 tested daus., 1 over 700, 4/600, 14/500. 105 daughters classified, 3 E, 40 VG, 39 D, 32 daus., 63 rec. av. 9084—463 (305—2x—M.E.), 40 cl. daus. av. 83.7%.

DAM: **Damian Dovic**
11962—621—Sr3—365—3x
14870—724—Sr4—365C—3x
Paternal sister to:
Damian Victor's Bloom
14473—861—Sr3—365—3x
19205—1013—8yrs—365—3x
Damian Victoria
19113—1058—5yrs—365—3x

GRAYCE FARMS CHIEF'S VICTOR

Leased to E. Baker Pyle, Malvern, Pa. 6 daughters at Grayce Farms.

SIRE: **Moreau Farms Chief**
Senecaside Meryl (E 5 times)
13043—647—5yrs—285—2x
14015—701—6yrs—305—2x
13428—716—7yrs—305—2x
Sr. & Gr. Ch., N. G. S., I. D. S., 1957. All-American Aged Cow, 1957, 1958, 1959. Sr. & Gr. Ch., N.G. S., 1958, 1959.
Sunnyside C. Trixie, 14038—675—Sr2—HIR—365—2x
Old Homestead Honey (VG), 13364—668—Jr3—HIR—365—2x
Senecaside Stella Sweet (VG), 11000—604—6yrs—HIR—272—2x

DAM: **Damian Victor's Darling**
12002—677—Sr3—365C—3x
12836—739—Sr4—365—3x
Paternal sister to:
Damian Daitor
19800—931—5yrs—365C—3x, 20187—963—7yrs—365—3x
22949—1013—8yrs—365—3x, 18554—811—9yrs—365—3x
Damian Victor's Leza
*16437—*936—Sr4—305—3x, 19842—1090—6yrs—365—3x
Grayce Farms Mirthful, 18809—947—5yrs—365—3x
Grayce Farms Patier, 16826—900—8yrs—365—3x
Damian Invor, 17462—862—Jr4—365C—3x

GRAYCE FARMS — Dalton, Penna.

Farm located on Rt. 107—7 miles east of Rt. 11 between Scranton, Pa., and Binghamton, N. Y.

Brucellosis Cert. 18737 Tel. Factoryville, Penna. 5-4681 T.B. Accredited No. 162277

COOL BRANCH — A HERD THAT IS BEING BUILT ON THE BLOOD OF PROVED SIRES AND COWS THAT MILK

Now In Service

LISETER BRILLIANT
Sire of the 1st Jr. Get of Sire, N.J., Md., 1960, 2nd, Pa.G.S., 1960. 19 daus., 20 rec. av. 9777 M, 4.9%, 482 F, M.E.—305—2x, 23 cl. av. 86.6%.

LANGWATER DEERSHORN
★ GOLD STAR SIRE ★
13 daus., 29 rec. av. 11902 M, 4.8%, 566 F, M.E.—305—2x, 14 cl. av. 84.5%.

MOREAU FARMS CHIEF
32 daus., 63 rec. av. 9084 M, 5.1%, 463 F, M.E.—305—2x, 40 cl. av. 83.7%. His daughters include Senecaside Meryl, All-American Aged Cow for the past 3 consecutive years.

BLAKEFORD COLONIAL
His AI daughters are milking and doing well. They show the strength you'd expect from a double grandson of Blakeford Lord Jim, out of Blakeford Corona (VG), 10856—623—5yrs—305C—3x. **Colonial** is a maternal brother to Blakeford Coronel ($8,700).

Cows In Our Herd

Cool Branch P. duBarry (VG)
11600—518—Jr4—DHIR—305—2x
Cool Branch Handy Donna (VG)
11919—508—Sr4—HIR—283—2x
12890—530—5yrs—DHIR—305—2x (pending)
Cool Branch Handy Deborah
11040—492—5yrs—DHIR—305—2x (pending)
Cool Branch P. Dora (VG)
10340—467—Sr4—DHIR—298—2x
Cool Branch Golden Darlene (VG)
11560—574—5yrs—DHIR—305—2x (pending)
Cool Branch P.K. Fay
9880—505—Jr3—DHIR—287—2x (pending)
Cool Branch L. Glad
12100—443—Jr2—DHIR—305—2x (pending)
Cool Branch Paul's Beulah (VG)
10342—500—Jr4—HIR—305—2x
Cool Branch Golden Faith
10430—449—Sr3—DHIR—313—2x (pending)
Cool Branch E. Dinah (VG)
9428—510—Jr4—HIR—336—2x
Cool Branch P. Druid
10220—426—5yrs—DHIR—305—2x (pending)
Hickrill Garden Maisie
10171—511—6yrs—HIR—365—2x
Elmstead Windsor's F. Grace (VG)
12554—487—8yrs—HIR—305—2x

FOR SALE . . . A Bull Calf — Born June 8, 1960
A son of the GOLD STAR SIRE, **Langwater Deershorn** (see above) and out of **Cool Branch P. duBarry** (VG 88%), 11600—518—Jr4—DHIR—305—2x, 5770—221—5yrs—DHIR—2x in 105 days, still on test.

PLAN TO VISIT OUR HERD — YOU ARE ALWAYS WELCOME

Wm. Webster and Steve W. Close
Owners
Mail Address: R.D. No. 2, Aberdeen, Md.

COOL BRANCH FARM
2½ miles N.E. of Churchville on Glenville-Cool Branch Road

— OUR HERD SIRES —

FAIRMOUNT MELINDA'S PROMOTER
Born November 28, 1956
Gr. Ch. Bull wherever shown in Missouri, 1959, 1960. Gr. Ch., Adams Co., Ill., 1960. 4th at the National, 1959, 6th at the National, 1958. His first daughter, Maple Dell Pro Twinkle, was winner of the Futurity Class at Ozark Empire.

We have a few bull calves by PROMOTER for sale.

FROZEN SEMEN AVAILABLE FROM THESE BULLS

GLACIAL MEADS DOUBLE CORONET
Born May 28, 1955
Sire: **Pine Manor Career**
Dam: **Sterlingold Lady Cora** ($21,000)
10381—616—Jr2—365C—3x
We have bulls of serviceable age for sale by CORONET.

MAPLE DELL CORONATION'S SONNY
Born November 14, 1957
Sire: **Hominy Hill Sonny**
Dam: **Dunwalke R. Flute**
12400—624—DHIA—305—2x
13510—677—DHIA—352—2x
1st 2-year-old, Missouri, 2nd 2-year-old, Ozark Empire, 1960.

Breeding Stock For Sale

O. R. and Russell Epperson
Owners
MAPLE DELL FARMS
Telephone 214 F 24 — 214 F 12 **New London, Missouri**

TRYON C H BUTTERFAT R U B **FARM**

GUERNSEYS

The Butterfats Breed On and On — In The 1960 Butterfat Sale, 33 Head Averaged $1,950.00. Goliath — Our Senior Sire — Carries This Same Popular Breeding.

MULHOCAWAY BUTTERFAT GOLIATH
Born April 17, 1964
His 7 nearest dams av. 13522 M, 684 F. His 15 nearest dams av. 13809 M, 709 F. Sr. & Gr. Ch., Conn., 1959 for third time. 1st Aged Bull, Conn., 1959. 2nd Aged Bull, E.S.E., 1959. 2nd & Res. Gr. Ch., N.J.G.S., 1958.
20 outstanding daughters in our herd — 10 are now in milk.
Sire: **Mulhocaway Butterfat Adonis**
When summarized: 32 daus., 48 rec. av. 8794 M, 5.3%, 465 F (M.E.—305—2x), 32 cl. av. 85.1%.
Dam: **Mulhocaway Golly G.**, VG '47 '51
11527—518—8yrs—305C—2x
11183—533—9yrs—305—2x
5 tested daughters include Mulhocaway Butterfat Gull, VG 3 times, 12620—675—Sr4—HIR—365—2x.

We Are Breeding Many of Our Top Cows To
Henslee Farms V. Fame

Stock For Sale — Visitors Always Welcome

Farm located on Route 17, South Glastonbury, 9 miles from Hartford, 6 miles from Charter Oak Bridge and Wilbur Cross Highway.

RALPH G. & CHARLES H. TRYON
Owners

Tel. Medford 3-1213
South Glastonbury, Conn.

WHAT THE COWS ARE DOING

OFFICIAL ADVANCED REGISTER RECORDS

A minimum of 270 days in milk is required for publication of AR records. The records of cows in a herd owned by individuals other than the herd owner are published under the herd owner. It is impossible to publish them separately.

OWNER AND RECORD	Age	Days In Milk	Lbs. Milk	Lbs. B. Fat
ADOHR FARMS, CAMARILLO, CALIF.				
Adohr Eastern Pandette	3-1	365-2X	11948	628
s. Fairlawn K. Horatius		d. Dorella Archer's Pandora		
BEDFORD, F. T. NYALA FARM, GREENS FARMS, CONN.				
Nyala Princes Fawn	9-8	365-2X	16261	850
s. Nyala Peerless Prince		d. Fairlawn Idagem		
Nyala Princes Hope	2-1	365-2X	10680	598
s. Nyala Peerless Prince		d. Nyala Supreme Bettina		
CHATHAM, THURMOND, ESTATE, KLONDIKE FARM, ELKIN, N. C.				
Klondike Raiders Rosie	4-6	365-3X	9689	526
s. Klondike Holliraider		d. Zimalcrest Rhodora Rosie		
Klondike Ideals Iris	3-9	305-2X	9547	455
s. Klondike Mollie's Ideal		d. Coldspring's B. R. Idealia		
Klondike Anchors Mayrene	3-6	305-2X	8860	377
s. Klondike Premost Anchor		d. Klondike Raider's May		
Klondike Romulus Starglow	3-3	365-2X	8426	425
s. Klondike Romulus		d. Klondike Raider's Stardust		
Klondike Romulus Starbeam	2-6	365-3X	9546	469
s. Klondike Romulus		d. Klondike Phil's Stardust		
Klondike Romulus Aster	2-6	365-3X	10097	548
s. Klondike Romulus		d. Klondike Premost Aster		
Klondike Romulus Julienne	2-2	365-3X	8334	438
s. Klondike Romulus		d. Klondike Raider's Jacqueline		
Klondike Romulus Goldust	2-2	305-3X	6689	342
s. Klondike Romulus		d. Klondike Raider's Stardust		
Klondike Romulus Lorilda	2-1	305-3X	8658	399
s. Klondike Romulus		d. Klondike Editor's Hilda		
CLEMENTE, ANTHONY, MANNINGTON CREEK FARMS, SALEM, N. J.				
Mannington Creek Grace	7-10	284-2X	6991	301
s. Wilgorlan Farms Predominator		d. Mannington Creek Gloria		
Mannington Creek Lendina	2-6	305-2X	10679	473
s. Mannington Creek King		d. Mannington Creek Lenda		
CONOVER, CLIFFORD L., MRS., CONOVER'S HIGHTSTOWN GUERNSEY DAIRY, HIGHTSTOWN, N. J.				
Conovers Ben Desire	3-3	365-3X	12298	736
s. Conover's Melba Ben		d. Haven Hill S. Desire		
Conovers Majestic G Belle	2-3	365-3X	12771	761
s. Riegeldale Melba's Majestic		d. Conover's Commander G. Belle		
COTTING, CHARLES E., CHEDCO FARM, BERLIN, MASS.				
Fairlawn K Muriel	12-7	365-2X	16169	878
s. Fairlawn H. Eastern King		d. Riegeldale King's Blanche		
Fairlawn Peers Holly	10-4	365-2X	15101	750
s. Fairlawn Actorine's Peerless		d. Fairlawn K. Muriel		
Fairlawn Kings Lina	3-6	305-2X	11037	654
s. Fairlawn K. King		d. Fairlawn Actor's Linaria		
CUNNINGHAM, ALAN, MRS., MILLBORN FARM, MILLIS, MASS.				
Millborn Hope	3-4	280-2X	9762	471
s. LushAcres Boswell's Hornet		d. Millborn Linda		
FOWLER, O. T., GRAND VIEW GUERNSEY FARM, PFAFFTOWN, N. C.				
Grandview Royals Favor	4-11	305-2X	8949	464
s. Grand View B. Predictors Royal		d. Grand View Captain's Favor		
Grand View Models Lustre	3-9	305-2X	11376	660
s. Grand View B. Predictor's Model		d. Grand View Predictor's Lustre		
GAYLORD, E. K., GAYLORD GUERNSEY FARMS, OKLAHOMA CITY, OKLA.				
Gaylord Moonlights Carol	5-6	305-2X	10099	374
s. Gaylord's Moonlight		d. Gaylord's Climax Flora		
Gaylords K M Poppy	4-7	305-2X	5722	295
s. Gaylord's Kingmead		d. Gaylord Bom's Patience		
Gaylords Baroness Celia	4-3	305-2X	9072	471
s. Gaylord Duke's Baron		d. Gaylord's K. M. Clementine		
Gaylords K M Marigold	3-1	305-2X	5787	263
s. Gaylord's Kingmead		d. Gaylord Moonlight's Paula		
GOODMAN, HARVA A. & SONS, MER-DON'S FARM, LIMA, OHIO.				
Mer Doms Beauty Kay	11-6	305-2X	9053	431
s. Foremost Philosopher		d. Barbara Geane of Edorah		
GREAT ELM FARM, INCORPORATED, DOVER, N. H.				
Great Elm MS Beauty	2-7	305-2X	6623	389
s. Hanover Hill Melody Master		d. Hanover Hill T. Beauty		
Great Elm D Ruth	2-5	349-2X	10117	520
s. Great Elm Designer		d. Great Elm Bel Ruth		
Great Elm T Ina	2-4	305-2X	7612	364
s. McDonald Farms Odessa's Titan		d. Multi Springs Noble's Iranius		
Great Elm T Tilly	2-2	305-2X	7085	359
s. McDonald Farms Odessa's Titan		d. Great Elm Phil's Tilly		
HASELTON, T. STIN, LAKE VIEW DAIRY FARM, EUSTIS, FLA.				
LaViDa Bright Steeldust	5-3	305-2X	7317	329
s. Woodacres Bright Meteor		d. LaViDa Romax Stella		
LaViDa Bright Chenille	4-1	305-2X	9122	371
s. Woodacres Bright Meteor		d. LaViDa Princess Chenille		
HOBLER, ATHERTON W., WOODACRES FARM, PRINCETON, N. J.				
Haddons J Tina	7-9	305-2X	17080	822
s. Fairlawn Actor's Jupiter		d. Haddon's Ram Tess		
LEHMAN, PETER B., P. B. LEHMAN DAIRY, DECATUR, IND.				
Warriors W Blanche	3-11	365-2X	8442	422
s. Signet's Loraine's Warrior		d. Rose King's T. Wan		
LOYD, FRANK STONE, LAUREL CLIFF FARM, MONROE, VA.				
Laurel Cliff Miss Nina	6-7	305-2X	13190	575
s. Western Glow Achievement		d. Laurel Cliff Bill's Nina		
Laurel Cliff Miss Hazel	5-10	305-2X	11633	548
s. Western Glow Achievement		d. Irma of Laurel Cliff		
Laurel Cliff Miss Blanche	5-8	305-2X	12079	598
s. Western Glow Achievement		d. Laurel Cliff Blanche		
Laurel Cliff F Frances	4-9	305-2X	11198	528
s. Western Glow Bella's Fame		d. Laurel Cliff Miss Francess		
Laurel Cliff Miss Ellen	4-7	305-2X	11348	560
s. Western Glow Achievement		d. Laurel Cliff Ellen		
Laurel Cliff Miss Ding	4-6	305-2X	9443	457
s. Western Glow Achievement		d. Ding of Laurel Cliff		
Laurel Cliff F Rabbit	3-9	305-2X	10557	424
s. Western Glow Bella's Fame		d. Laurel Cliff Ken Bunny		
Laurel Cliff F Dulcette	2-9	305-2X	10659	456
s. Western Glow Bella's Fame		d. Laurel Cliff Miss Dulcette		
Laurel Cliff F Frieda	2-6	305-2X	9627	463
s. Western Glow Bella's Fame		d. Laurel Cliff Miss Frieda		
Laurel Cliff F Laurette	2-4	305-2X	9503	444
s. Western Glow Bella's Fame		d. Laurel Cliff Laurette		
Laurel Cliff S Pauline	2-2	305-2X	13220	628
s. Ideal's Tilda's Superior		d. Laurel Cliff F Pauline		
McCLELLAND, W. T. & SON, SHAMROCK GUERNSEY FARM, TUCSON, ARIZ.				
Shamrock Peers Christine	5-4	305-2X	11422	595
s. Fairlawn Actorine's Peerless		d. Cache Meadow Clothilde		
Adohr K L Mills	2-9	305-2X	11110	504
s. Franchester K. Leader		d. Adohr Atlas Millie		
Shamrock H Mollie	2-2	305-2X	9115	390
s. Fairlawn K. Hardwick		d. Shamrock Peer's Mabel		
McKEE, ROY & DAISY, GREAT OAK FARM, SULLIVAN, IND.				
White Lick Kings Melody	6-8	305-2X	10570	527
s. Ideal's Pearl King		d. White Lick Private's Harp		
MOFFAT, ROBERT Y., GRAYCE FARMS, DALTON, PA.				
Grayce Farms P F Moneta	7-3	365-3X	15068	732
s. Fairlawn F. P. Jethro		d. Damian Moneta		
Grayce Farms Viceroys Leza	4-7	365-3X	15085	708
s. Langwater Viceroy		d. Damian Victor's Leza		
Grayce Farms Princes Leza	3-9	305-3X	22414	1026
s. Lyrene May's Prince		d. Damian Victor's Leza		
Grayce Farms Viceroys Bess	2-6	365-3X	15087	653
s. Langwater Viceroy		d. Grayce Farms Fe Bess		
Grayce Farms Viceroys Elsa	2-5	365-3X	14162	618
s. Langwater Viceroy		d. Grayce Farms Fe Elsa		
Grayce Farms Foremost Tulip	2-4	365-3X	16275	802
s. Fairlawn Actor's Foremost		d. Grayce Farms Fearless Tulip		
Grayce Farms Viceroys Violet	2-3	365-3X	14433	697
s. Langwater Viceroy		d. Grayce Farms Pre Violet		
PACK, GEORGE T., LAUXMONT FARMS, WRIGHTSVILLE, PA.				
Kulesprings Rexs Patsy	4-11	305-2X	8850	468
s. Alpha Peter Pan's Rex		d. Basquaerie Majestic Pearl		
Chatfield Faith	6-6	365-3X	15301	776
s. Pioneer Point Majesty		d. Great Hopes Dot		
Lauxmont Dukes Pirouette	3-2	305-2X	10297	497
s. Lauxmont Dukes Pirouette		d. Willowmere Bonnie Prue		
Zeitler Actor Butterfinger	3-4	305-3X	12504	639
s. Zeitler's Nanita's Actor		d. Zeitler's Butterfinger's June		
REEVES, S. J., QUARRY HILL FARM, DOVER, OHIO				
Quarry Hill Tags Peggy	2-8	305-2X	7291	356
s. Tagalon's Maynard		d. Quarry Hill's Pre Peggy		
SEXTON, SALLIE JONES, BRYN DU FARM, GRANVILLE, OHIO.				
Bryn Du Galahads Lola	3-4	305-2X	9132	478
s. Red Cross Noble Galahad		d. Bryn Du Prescott's Lass		
Bryn Du Galahads Fair Lady	2-5	365-2X	8967	510
s. Red Cross Noble Galahad		d. Olentangy B. Fairmaid		
TANS, JACOB, IDEAL GUERNSEY FARMS, AUGUSTA, N. J.				
Ideals G. S. Susie	9-11	365-3X	17885	1031
s. Gardenville Supreme		d. Ideal's Noranda's Susie		
Ideals L D's Doris	3-6	365-3X	18526	924
s. Ideal's Lettie's Duke		d. Ideal's Superior's Dora		
Ideals Marathons Susie	3-7	365-3X	16001	847
s. Ideal's Marathon		d. Ideal's Whitman's Susie		
Ideal's Pontius Miriam	3-8	365-3X	17409	895
s. Ideal's Pontius		d. Ideal's Senator's Miriam		
Ideals Trisupers Marnetta	2-7	305-3X	11667	609
s. Ideal's Trisuper		d. Ideal's G. S.'s Marnetta		
Ideals Superiors Sara	2-4	365-3X	14105	761
s. Ideal's Superior		d. Ideal's Pretores' Sally		
Ideals Superiors Beaut	2-5	365-3X	15013	784
s. Ideal's Superior		d. Ideal's Spotswood Beaut		
Ideals Superiors Charm	2-4	365-3X	16134	924
s. Ideal's Superior		d. Ideal's Standbest Charm		
Ideals Orlandos Trixie	2-7	305-3X	10397	590
s. Ideal's Orlando		d. Ideal's Whitcomb's Trixie		
TYSON, MARGUERITE S., TRUST, JAMES CANYON RANCH, GENOA, NEV.				
Langwater Gwen	3-3	335-3X	12982	605
s. Langwater Ideal		d. Far West Welcome Gwen		
VILTER, WILLIAM B., FOUR WINDS FARM, HARTLAND, WIS.				
Primrose Della	3-6	305-2X	12474	590
s. Fredella Golden Lucky		d. Burt's Primrose		
Four Winds Columbine	2-2	305-2X	10376	465
s. South Wind Bertha's Hoosier		d. Marhawk Pretor's Beth		
VINCENT, L. E., CLOVERDALE FARM, CHICO, CALIF.				
Califia Slogans Tillita	3-4	365-2X	8849	474
s. Fairlawn K. Slogan		d. Homesteader Coron. Adela		
Cloverdale Socialite Doe	2-11	365-2X	12275	618

Regular Registration, Like Continuous Testing, Makes Your Guernseys Worth More . . .

s. Fairlawn K. Slogan — d. Cloverdale Debbie W. Dot
Cloverdale Socialite Dream 3-3 305-2X 9160 491
s. Fairlawn K. Slogan — d. Cloverdale Dinah K. Doreen
Cloverdale Socialite Jewel 2-8 305-2X 8878 423
s. Fairlawn K. Slogan — d. Juno's Jewel of Cloverdale
Cloverdale Socialite Louise 2-8 305-2X 9056 502
s. Fairlawn K. Slogan — d. Cloverdale Lady Lonnie

WOOLWORTH, NORMAN B., CLEARVIEW FARMS, WINTHROP, MAINE
Clearview Farms Valiants Nora 2-9 305-2X 12707 640
s. Fairlawn Actor's Valiant — d. Clearview Farms H. Betty

WHAT THE COWS ARE DOING

OFFICIAL HIR AND DHIR RECORDS

HIR and DHIR records must equal or exceed 433 pounds of butterfat on a mature equivalent 305-2X basis and have a minimum of 270 days in milk in order to be published in the Guernsey Breeders' Journal. The records of cows in a herd owned by individuals other than the herd owner are published under the herd owner. It is impossible to publish them separately. ¶ This symbol before the owner's name indicates DHIR.

OWNER AND RECORD	Age	Days In Milk	ACTUAL RECORD Lbs. Milk	Lbs. B. Fat
ALABAMA				
¶ST. BERNARD COLLEGE, PLACID OAKS FARMS, SAINT BERNARD				
Windale Jubilees Pat	12-3	305-2X	9250	428
s. McDonald Farms Jubilee		d. Windale Leader's Patsy		
ARKANSAS				
ARKANSAS, UNIVERSITY OF, FAYETTEVILLE				
Uark Ideals Kelly	4-8	305-2X	9869	541
s. Ideal's Pearlette's Duke		d. Uark Showman's Karen		
CALIFORNIA				
ANDRESEN, J. C., ROLINDA FARM, FRESNO				
Valley Oaks Amblers Nelda	9-3	305-2X	10140	442
s. Curtiss Candy Levity Ambler		d. Ambler's Nellie		
Valley Oaks Chic Linda	8-1	305-2X	14409	713
s. Fairlawn Hornet's Sheik		d. Valley Oaks Ambler's Lydia		
Happyholme Amblers Eloise	7-4	305-2X	11846	541
s. Happyholme Crown Ambler		d. Bonniebell Eloise		
Valley Oaks Sunny Tangarine	3-5	305-2X	9205	425
s. Valley Oaks Sunlight		d. Valley Oaks Chic Tansy		
FARNSWORTH, HOWARD G., DORELLA FARM, PLANADA				
Dorella Soldiers Colee	13-7	305-2X	8702	422
s. Dorella Rival's Soldier		d. Dorella D. X. Coquette		
Guardsmans Silver Belle	12-7	305-2X	8833	514
s. Meadow Lodge Guardsman		d. Dorella Elect's Sunset		
Dorella Soldiers Belinda	11-5	305-2X	14520	752
s. Dorella Rival's Soldier		d. Dorella Elect's Blue Belle		
Dorella Guardsmans Emerald	10-4	305-2X	11018	548
s. Meadow Lodge Guardsman		d. Dorella Soldier's Topaz		
Dorella Guardsmans Poppaea	9-6	305-2X	13261	633
s. Meadow Lodge Guardsman		d. Dorella Royal's Poppy		
Dorella Oxnards Betheen	5-7	305-2x	13431	667
s. Dorella Archer's Oxnard		d. Dorella President's Bertha		
Dorella Oxnards Paula	4-9	305-2X	11006	544
s. Dorella Archer's Oxnard		d. Dorella Guardsmans Penny		
Dorella Sultans Iowa	4-0	305-2X	8786	429
s. Dorella Guardsman's Sultan		d. Dorella Elect's Irenetta		
Dorella Stars Nancy	3-10	305-2X	8932	446
s. Tarbell Gallant Western Star		d. Dorella Archer's Nancy		
Dorella Sultans Katrinka	3-9	305-2X	9228	465
s. Dorella Guardsman's Sultan		d. Dorella Star's Karen		
Dorella Sultans Sienna	3-7	305-2X	10824	594
s. Dorella Guardsman's Sultan		d. Dorella Soldier's Surprise		
Dorella Sheiks Nettie	3-7	305-2X	8083	460
s. Dorella Archer's Sheik		d. Dorella Guardsman's Nina		
Dorella Sultans Teddy	3-7	305-2X	7558	412
s. Dorella Guardsman's Sultan		d. Dorella Soldier's Theda Bara		
Dorella Cupids Cleo	3-5	305-2X	13573	690
s. Dorella Guardsman's Cupid		d. Dorella Laddie's Claudia		
Dorella Oxnards Gretel	3-3	305-2x	8888	440
s. Dorella Archer's Oxnard		d. Dorella Tulip's Gloria		
Dorella Oxnards Tasca	3-1	305-2X	9798	513
s. Dorella Archer's Oxnard		d. Dorella Soldier's Taffy		
Dorella Stars Nasturtium	3-0	305-2X	11185	607
s. Tarbell Gallant Western Star		d. Dorella Soldier's Nadine		
Dorella Cupids Betsy	3-0	305-2X	10596	525
s. Dorella Guardsman's Cupid		d. Dorella Soldier's Blue Bird		
Dorella Dukes Olean	2-11	305-2X	10770	510
s. Butterton Duke's Royal		d. Dorella Pans Olga		
Dorella Oxnards Faith	2-11	305-2X	7623	447
s. Dorella Archer's Oxnard		d. Dorella Guardsman's Signet		
Dorella Leaders Iodine	2-8	305-2X	11195	515
s. Dorella Sultan's Leader		d. Dorella Pans Iva		
Dorella Cupids Jacinta	2-8	305-2X	9762	454
s. Dorella Guardsman's Cupid		d. Dorella Archer's Jello		
Dorella Pans Idalon	2-6	305-2X	7983	401
s. Dorella Archer's Pan		d. Dorella Soldier's Iris		
KERN COUNTY UNION HIGH SCHOOL, BAKERSFIELD				
Kerndale Cute Mary	7-6	305-2X	9181	435
s. Rozelyn Eldee Marvin		d. Kerndale Syringa J. Cute		
Kerndale M M P Bobet	3-5	305-2X	7768	437
s. Kerndale Peggys Bob		d. Kerndale M. M. Petunia		
NIHIGHAN FARM, INCORPORATED, SONOMA				
Nihighan Taddy	2-1	305-2X	9717	413
s. Nihighan Lacto		d. Nihighan Addie		
Nihighan Hadoon	2-5	305-2X	10121	394
s. Haddon's M. General		d. Haddon's J. Faith		
Nihighan Tilda	2-4	305-2X	7336	399
s. Nihighan Lacto		d. Aldahome Phyllad's Wilda		
COLORADO				
COLORADO STATE UNIVERSITY, FORT COLLINS				
Foremost Footprints J Julia	6-2	305-2X	10081	505
s. Foremost Footprint		d. Foremost J. C's Julia		
C S U Rose Yellow Creek	2-0	305-2X	7727	386
s. Yellow Creek S. Booster		d. ColoAM Rose		
CONNECTICUT				
¶BRISCOE, JOHN D., SILENT MEADOW FARM, LAKEVILLE				
Beaulea Chiefs Shelley	3-10	305-2X	9620	457
s. Moreau Farms Chief		d. Beaulea Footprint's Shirley		
Silent Meadow Lolly	2-8	305-2X	9930	485
s. Deershorn Knight		d. Silent Meadow Folly		
Silent Meadow Kellylou	3-5	296-2X	9670	584
s. Wethersfield Majesty		d. Broadview Farm Mellylou		
CATON, BLANCHE W. & SONS, FAR VIEW FARM, LITCHFIELD				
Waterfall Ilonas Duchess	2-6	305-2X	7972	392
s. Waterfall Fabron		d. Hickrill Garden Ilona		
Waterfall Valentines Judy	2-4	305-2X	6926	362
s. Waterfall Fabron		d. Stepping Stones Valentine		
Ladinoland Royal Chance	3-5	305-2X	10840	479
s. Appledore's Royal Prince		d. Barbian Chance		
CHENEY, A. A., CHENEY, C. B., TRUSTEES, u will B. AUSTIN CHENEY, FALCON'S FLIGHT FARMS, LITCHFIELD				
Royal Kate S F	8-8	365-2X	12409	584
s. Forges Royal Crusader		d. Forges Katy Bell		
Falcons Fidius Fancy	5-7	312-2X	9849	460
s. Dangra's Jupiter Fidius		d. Falcon's Angeline		
Falcons Fidius Fawn	5-3	365-2X	13124	596
s. Dangra's Jupiter Fidius		d. Falcon's Nell		
Falcons Pharaoh Judy	4-6	365-2X	13061	627
s. Wheeler Acres Pharaoh		d. Hidden Valley Hussy of WTIC		
DE TALLEYRAND, LELA M., GWYN CAREG FARM, ABINGTON				
Twinwing Grand Sunset	8-7	305-2X	12055	540
s. Twinwing Baron Nobleman		d. Twinwing Noble Sunshine		
Gwyn Careg Dimple	5-6	305-2X	10157	510
s. LushAcres Hermes' Jubelo		d. Twinwing Baroness Dimple		
Gwyn Careg Noble Gay Bee	4-8	305-2X	10983	518
s. Gwyn Careg Noble Assam		d. Gwyn Careg King's Gay Bee		
Gwyn Careg E Jubelo Queen	4-6	305-2X	10111	483
s. Gwyn Careg Ethel's Jubelo		d. Gwyn Careg King's Queen		
Gwyn Careg Jubelo Delia	3-7	295-2X	9400	424
s. LushAcres Hermes' Jubelo		d. Gwyn Careg King Mab's Delilah		
Gwyn Careg Curtiss Daisy	2-9	305-2X	11061	481
s. Curtiss Candy Loyal Curtiss		d. Gwyn Careg Noble Daisy		
EDDY, CLARA W., THORN TREE FARM, NEWINGTON				
Eddythorn A Hippolyta	3-0	305-2X	10556	517
s. Bethway Farms O. Anthony		d. Eddythorn Hesperia		
Dreamwold Doralina	2-8	305-2X	9505	450
s. Fairlawn Actor's Lad		d. Dorinda of Deer Meadow Farm		
Eddythorn W Aspasia	2-3	305-2X	7732	372
s. Nyala Prince's Wasp		d. Holly Farm Princess Natalie		
Green Meads Gay Maggie	2-6	305-2X	8021	449
s. McDonald Farms Jolly Thomas		d. Green Meads Countess Margo		
¶EVARTS, KATHARINE A., COBBLE HILL FARM, KENT				
Cobble Hill Lottie	6-6	305-2X	12110	655
s. Hillcrest Romeo		d. Cobble Hill Charlotte		
Cobble Hill Bazooka	2-2	305-2X	8220	441
s. Cobble Hill Bullet		d. Cobble Hill Nelly		
FARRINGTON, GILBERT R., PINE VISTA FARM, WEST WILLINGTON				
Fern Wood Brilliant Maid	5-8	305-2X	9952	530
s. Langmore Prem Brilliant		d. Fern-Wood Martha		
Normans Kills M Faith	4-1	305-2X	11594	474
s. Basquaerie Levity Majesty		d. Victor's Faith		
Fairwooda Adaline Abbie	3-7	305-2X	10477	547
s. Fritzlyn Jeanette's Flash		d. Adell Farm Marene's Adaline		
Pine Vista Barons Juliana	3-5	305-2X	9653	440
s. Nyala Baron's King		d. Merit F Julia		
Pharaohs Annette of Glendale	5-3	305-2X	10160	437
s. Fra-Mar Pharaoh		d. Count's Ann of Glendale		

KEEP YOUR REGISTRATIONS UP-TO-DATE

Gayheads Fair Love	3-2	305-2X	8345	415
s. Fairlawn K. Pharaoh		d. Gayhead's Dainty Love		
HARRIS, HARRY, STONY BATTER FARM, CORNWALL BRIDGE				
Riverdale Majestic Sally	3-2	305-2X	9249	419
s. Riverdale His Majesty		d. Riverdale Levity Sal		
Wells Hill Improvers Meg	5-3	305-2X	10144	463
s. Wells Hill Improver		d. Coronet's Bess of Pine Knoll		
¶HOLCOMB, TUDOR F., BROAD-HILL FARM, WEST GRANBY				
McDonald Farms Royal Wave	4-6	280-2X	8550	440
s. McDonald Farms Jolly Paragon		d. McDonald Farms Pre Kotilda		
Falcons Knight Nan	2-6	294-2X	7140	377
s. Deershorn Knight		d. Falcon's Bloom		
Broad Hill Royal Peony	2-3	301-2X	6490	405
s. McDonald Farms Royal War Lord		d. Broad Hill Pen Barbara		
Broad Hill M N Pamela	2-3	305-2X	10000	579
s. McDonald Farms B. B. Narrator		d. Broad Hill Tops Blair		
¶HOUSATONIC FARMS, INCORPORATED, SOUTHBURY				
Housatonic Phils Zandra	4-6	299-2X	11430	533
s. Flying Horse Rose's Phil		d. Housatonic Farms' S. Ursuline		
Housatonic Phils Irene	3-9	305-2X	9500	475
s. Flying Horse Rose's Phil		d. Housatonic Farms' F. Marilla		
Housatonic Phils Joette	3-6	305-2X	10240	433
s. Flying Horse Rose's Phil		d. Housatonic Farms' Romily		
Housatonic Phils Cynthia	2-7	301-2X	7720	376
s. Flying Horse Rose's Phil		d. Housatonic Farms' F. Toy		
¶JOHNSON, W. L., JR., FAR FIELDS FARM, WASHINGTON				
Far Fields Frosty	3-9	305-2X	10600	586
s. Hominy Hill King's Paragon		d. Far Fields Betty		
Far Fields Maria	3-6	305-2X	9950	499
s. Far Fields Lucky		d. Far Fields Marita		
Far Fields Rose Bloom	2-10	305-2X	9380	471
s. Far Fields Lucky		d. Far Fields Rosemary		
¶McCANN, FRASIER W. & ADAMS, JOSEPH E., GOLDEN HARVEST FARM, BRIDGEWATER				
Three D's Commanders Queen	10-9	305-2X	10490	540
s. Nyala Supreme Commander		d. Ultra Queen of Highway		
Golden Harvest Rose Geaneen	2-8	305-2X	8210	402
s. Gardenville Rose King		d. Golden Harvest Glamour Girl		
¶MERRITT, RICHARD H., "MERIT GUERNSEYS", FARMINGTON				
Merit Bens Iris	4-1	305-2X	10300	512
s. Great Elm Phils Benjamin		d. Walnut Crest Rob's Iris		
Merit A Peeress	3-5	305-2X	14210	630
s. Bethway Farms O. Anthony		d. Leeside Majestic Peeress		
Merit A Agnetta	3-2	300-2X	11540	590
s. Bethway Farms O. Anthony		d. Merit Bates' Agnes		
¶PRATT, GEORGE D., JR., SUNNY VALLEY FARM, NEW MILFORD				
Sunny Valley V Boy Buttercup	3-5	305-2X	8220	417
s. Sunny Valley Vernon's Boy		d. Sunny Valley N's Buttercup		
Sunny Valley F Princes Helen	2-7	305-2X	10170	429
s. Fairlawn Prince's Demonstrator		d. Sunny Valley F. Major's Helen		
¶SIBBALD, DAVID, GRASSLAND FARM, SALISBURY				
Ideals Standbest Fanchett	3-7	277-2X	8260	497
s. Ideal's Standbest		d. Ideal's Supreme's Fanchett		
Grassland J Cleo	3-5	305-2X	6950	403
s. Deep Lake Joshua		d. Brown's Calypso		
Mulhocaway Cavalier Flora	2-6	305-2X	7000	410
s. Woodacres Butterfat Cavalier		d. Mulhocaway Lovely Flo		
Sheldegren Etatie	5-6	305-2X	9500	501
s. Sheldegren Hector		d. Sheldegren Ettora		
¶SINGLETON, JOSEPH L., SKIFF MT. FARM, SHARON				
Skiff Mt Victors Bella	3-8	305-2X	9170	456
s. Maple Lane Designer's Victor		d. Deep Lake Belle		
Holly Farm Ultra Cream	5-1	305-2X	8710	446
s. Nyala S. Prince		d. Holly Farm Letty Ann		
Deep Lake N Valencia	2-6	271-2X	7070	361
s. Deep Lake Notorious		d. Mary's Valentine of Westlands		
¶SPENCER, WINTHROP W. & MARIGOLD C., SPENCER FARM, WATERTOWN				
Barbian Fordaffy	5-4	305-2X	11600	535
s. Fairlawn Actor's Forester		d. Twinwing Baroness Daffodil		
¶TAYLOR, WILLIAM MARVIN, SHOREACRES FARM, EAST NORWALK				
Shore Acres Harmony	5-5	305-2X	9970	507
s. Nysia Dictator		d. Shore Acres Daphne		
Shore Acres Irene	3-11	305-2X	8950	420
s. Nyala Honor's Producer		d. Shore Acres Faithful		
TRYON, CHARLES H. & RALPH G., JR., TRYON FARM, SOUTH GLASTONBURY				
Mulhocaway Wise Julie	6-9	305-2X	11684	571
s. Mulhocaway Butterfat Wisdom		d. Mulhocaway Butterfat Quail		
Lynbrook M B H Mercy	6-10	305-2X	10096	482
s. Mulhocaway Butterfat Hollirex		d. Lynbrook Lad's Melody		
Tryon Farm A Carolyn	4-4	305-2X	9401	479
s. Lynbrook Cherub Andy		d. Dunwalke D. Escoral		
WEINGART, HERMAN R., SR., LEBANON				
Greenridge Nolans Noreen	4-9	305-2X	10780	563
s. Broad Hill P. Nolan		d. Greenridge Dolor's Naidia		
Greenridge G Babette	2-7	305-2X	10255	449
s. Nyala Supreme Goldenrod		d. Mountain Spring Charity		

DELAWARE

¶DELAWARE, UNIVERSITY OF, NEWARK				
U of D Champion Daphne	3-9	305-2X	8410	438
s. Zeitler Champion's Faithful		d. Hill Girt Majesty's Octavia		
U of D Hill Stead Fairy	2-2	305-2X	7880	389
s. Osborne Hill Steadfast		d. U of D Steadfast Beauty		

FLORIDA

¶DINSMORE DAIRY COMPANY, DINSMORE FARMS, DINSMORE				
Dinsmore Mayroyal Julie	5-10	305-2X	11370	491
s. Foremost May Royalty		d. Dinsmore Majestic Junie		
Dinsmore Actress Foxy	5-9	305-2X	11060	459
s. Fairlawn Actor's Emory		d. Dinsmore Mayroyal Foxy		
Dinsmore Rosemost Fawn	5-8	305-2X	8750	449
s. Dinsmore Rosemost		d. Dinsmore Mayroyal Favor		
Dinsmore Conqueror Jemmie	3-10	305-3X	12040	547
s. Riegeldale Conqueror's Heir		d. Dinsmore Noble Jedetta		
Dinsmore Meadow Agate	3-4	305-2X	8340	404
s. Dinsmore Meadow King		d. Dinsmore Conqueror Agate		

IDAHO

BOGGS, ROY K., DARI-DALE FARM, NEW PLYMOUTH				
Dari Dale Roxy	7-0	365-2X	13630	691
s. Westlynn Klansman		d. Patsy's Rachel Ann		
Golden Harvest Sheiks Grace	2-4	365-2X	10668	531
s. Riegeldale Conqueror's Sheik		d. Golden Harvest Rose Gladys		
PRITZL, CHARLES J., PRESTDALE FARM, NEW PLYMOUTH				
Prestdale B Veronada	4-4	314-2X	9096	490
s. Nyala Ermine's Bonanza		d. Prestdale Royal R. Veronica		
Valley Pride Trudy	2-1	329-2X	10719	519
s. South Wind Bertha's Hoosier		d. London Donald's Tessie		
PRITZL, JOE, WESTLYNN FARM, FRUITLAND				
Snow Summit Bunny	9-8	365-2X	12606	536
s. Westlynn Nors'man		d. Snow Summit Bell		
Westlynn Royal Norette	6-8	328-2X	13315	612
s. Fircrest Royal Romulus		d. Westlynn Norene		
Westlynn Royal Choice	5-4	365-2X	11376	560
s. Fircrest Royal Romulus		d. Westlynn Clutie		
Westlynn B Shari	4-10	361-2X	12438	639
s. Nyala Ermine's Bonanza		d. Westlynn Susette		
River Road Hollistars Joy	3-3	351-2X	12698	642
s. Lake Louise Rose Hollistar		d. River Road Jewel		

ILLINOIS

HILL, E. RAY & SONS, UNION				
Lily Belles Lucy	4-3	305-2X	9828	448
s. Barbee's Model Duke		d. Lily Belle's Lillian		
Millicents Marys Maria	2-11	305-2X	9006	419
s. Barbee's Model Duke		d. Millicent's Mary		
KEPPLE, E. D., KEPPLE ACRES, FARMINGTON				
Kepple Acres Dottie	1-11	305-2X	6917	375
s. Ger Gar T. C. Tommy		d. Kepple Acres Darlene		
KINGSTON, DELBERT H., MARGENDELL FARM, CARY				
Margendell Loyal Helma	4-4	365-2X	11851	628
s. Curtiss Candy Loyal Curtiss		d. Q. O. Golden Helma		
Margendell Loyal Verity	4-6	305-2X	10591	525
s. Curtiss Candy Loyal Curtiss		d. St. James Count's Verity		
Margendell Sweet Pea	2-1	305-2X	9877	471
s. Curtiss Candy Loyal Curtiss		d. Curtiss Candy Marie Sweetness		
Margendell Sandy	2-2	302-2X	9066	411
s. Curtiss Candy Loyal Curtiss		d. Curtiss Candy Proud Quadrant		
Margendell Laura Lee	2-0	305-2X	10062	504
s. McDonald Farms Supreme Deanie		d. Curtiss Candy Jolly Loraine		
¶MURRAY, G. CLYDE, GOLDEN M FARM, GOLDEN				
Golden M's B Margie	4-11	297-2X	10410	465
s. Curtiss Candy Butterfinger		d. Sooner Ambassador Marquise		
ODLUM, W. H., ROSEWOOD FARMS, ROSELLE				
Rosewood V Janet	9-3	305-2X	10334	443
s. Langwater Valerian		d. Rheaume's Valley View Janet		
Rosewood Lady Willow	7-0	305-2X	14716	739
s. Boulder Bridge Scotsman		d. Boulder Bridge Wilda		
Rosewood V Loretta	6-9	305-2X	9171	450
s. Langwater Valerian		d. Wey Acres Levity Lura		
Rosewood D Joy	5-7	305-2X	11583	583
s. Norgert's S. Distinction		d. Rosewood V. Janet		
Rosewood Quebec Darling	2-8	305-2X	9409	502
s. Norgert's Quebec Scotsman		d. Rosewood Princess Darling		
Rosewood Royal Sylph	2-6	305-2X	9653	488
s. Foremost Quantity's Royal		d. Burton Lane Steadfast Beauty		
Rosewood Bea Reta	2-5	305-2X	10590	494
s. Rosewood Royal Aristocrat		d. Norgert's Val Reta		
Liberty Bell Crown Jewel	2-5	305-2X	9266	457
s. Fairlawn Courteous Prince		d. Finchley Manor Constance		
Rosewood Bea Lulu	2-3	305-2X	8401	400
s. Rosewood Royal Aristocrat		d. Rosewood Royal Lula		
JOHN PLAIN FARM, INCORPORATED, CARY				
Kerr Hill F Lassie	6-7	348-2X	10784	488
s. Normandy Forecaster		d. Shona Sunny Lass		
Maple Grove Cindy	5-4	290-2X	10922	518
s. Boulder Bridge Capulet		d. Maple Grove's Rose's Blossom		
John Plain Vikings Dorthia	2-6	323-2X	9560	417
s. McDonald Farms Rival Viking		d. Algonquin Dicta Dot		
John Plain Vikings Missa	2-2	305-2X	9120	415
s. McDonald Farms Rival Viking		d. John Plain Duke's Misses		
REUSCH, HARLAN E., HAZY HILLS FARM, ELIZABETH				
Peggy of Hazy Hills	7-9	305-2X	9446	462
s. Butler of Burke's Tavern		d. Betty of Hazy Hills		
Candy Luxury of Hazy Hills	6-1	305-2X	8603	437
s. Curtiss Candy Levity Curtiss		d. Prissy's Independent's Lady		
Candy Nancy of Hazy Hills	4-0	305-2X	12169	638
s. Curtiss Candy Butterfinger		d. Monarch's Mae of Hazy Hills		
Hazy Hills Rhebas Gem	2-8	305-2X	7972	467
s. Boulder Bridge Capulet		d. Curtiss Candy Butter Rheba		
¶WELLS, A. WAYNE, MR. & MRS., SAINT CHARLES				
Butlers Hill Finger Greta	2-5	305-2X	8150	422
s. Curtiss Candy Butterfinger		d. Lindenhurst Supreme Greta		
Denishawn Peers Pearl	2-4	305-2X	8960	399
s. Nyala Prince's Peer		d. Curtiss Candy Col Pendant		

INDIANA

COMER, MERRILL L. & SONS, SWAYZEE				
Solms F C Kitty	5-1	305-2X	11840	501
s. White Lick Lettie's Count		d. Solms F. M. Katy		
Solms F C Erwanda	5-0	305-2X	11005	539
s. White Lick Lettie's Count		d. Solms F. R. Edwena		

Regular Registration, Like Continuous Testing, Makes Your Guernseys Worth More . . .

HOUSER, HAROLD & SONS, KERR HILL FARMS, MOORELAND
Kerr Hill Nora 2-7 365-2X 10868 489
s. Maple Dawn Squire's Flash d. Graceland Nona 2d
KRANNERT, HERMAN C. & ELLNORA D., TENANTS IN COMMON, NORMANDY FARM, NEW AUGUSTA
Metzger Farms Peer Valerie 2-8 305-2X 10093 514
s. Tarbell Gallant Peer d. Metzger Farms Monarch Vanity
LOVELESS, ARTHUR R. & SON, WAWASEE GUERNSEY FARM, CROMWELL
Wawasee Lively Dotty 7-8 305-2X 8891 450
s. Sterlingold Gallant Don d. Libensam Lively Lady
Wawasee Fascinators Carmen 4-7 305-2X 9606 471
s. Curtiss Candy Fascinator d. Wawasee Charmin
Wawasee Fabrons Pattern 2-7 305-2X 9320 413
s. Curtiss Candy Fabron d. Wawasee Don's Patricia
Howards Candy Jo 3-3 305-2X 10722 480
s. Curtiss Candy Loyal Curtiss d. Pauline's Cleo
McFARLAND, GUY & SONS, INDIANAPOLIS
Guernsiana Joyce 5-0 283-2X 8913 425
s. Golden Grange O. Judge d. Free Manor J. M. Joyce
Guersiana Noble Sue 4-9 305-2X 9400 497
s. KenVer Noble Hero d. Guernsiana Sue
RIEKE, GLENN T. & HOUSER, GEORGE H., LOCH LEVEN FARM, WATERLOO
Franks Home C C Caren 4-2 305-2X 10460 496
s. Curtiss Candy Major Curtiss d. Franks Home C. C. Charlotte
Woodruff Manors B Cheer 2-1 305-2X 8750 478
s. Normandy Baronet d. Woodruff Manor's Glory Cherry
STULTZ, RAYMOND & SON, SANDCUT GUERNSEY FARM, TERRE HAUTE
Guernridge Senrab C V W 5-3 305-2X 10989 648
s. Senrab's Prince's Monarch d. C. V. Wanda
WEAVER, VIRGIL C., VILLA CREST FARM, GOSHEN
Villa Crest King's Helen 7-2 365-2X 13157 701
s. Villa Crest Levity King d. Helen of Maple Row
Villa Crest Kings Lulu 6-6 365-2X 13288 722
s. Lake Louise King of Villa Crest d. Villa Crest Comly Lillian
Villa Crest F Garnet 4-8 365-2X 10572 523
s. Villa Crest Financier d. Douglaston Challenger's Grace
Villa Crest F Deloris 4-5 344-2X 8973 488
s. Villa Crest Financier d. Villa Crest King's Delinda
WELDY, MAURICE L., DR. & MRS., MAURANA FARM, GOSHEN
T B C's Princess 7-1 365-2X 10355 528
s. Two Brooks Carillon d. B. B. C's Butter Princess
Maurana D Butterfats Grandour 3-9 312-2X 10414 464
s. Mulhocaway Double Butterfat d. Maurana Master's Grace
Maurana D Butterfats Lucy 3-7 320-2X 9331 445
s. Mulhocaway Double Butterfat d. Pine Manor Lucille
Maurana Kings Rosa 3-1 335-2X 9529 496
s. Maurana Grace's King d. Maurana Kavalier's Rose
Normandy Ellery 2-5 305-2X 8254 426
s. Normandy Steadfast d. Normandy Keepsake
WENGER, RUSSELL J., VALLEY SET FARM, GOSHEN
Valley Set Stars Susie 4-5 297-2X 10463 505
s. Wilgorlan Farms King's Star d. Valley Set T. Silvia
Valley Set Stars Carol 3-6 326-2X 8598 486
s. Wilgorlan Farms King's Star d. Valley Set T. Carmel
Valley Set Stars Lilac 2-11 347-2X 8234 428
s. Wilgorlan Farms King's Star d. Gray Haven Rose Poppy
YODER, FREEMAN & HOBART, REDOY VISTA FARM, LIGONIER
Redoy Vista Lilacs Lulu 9-7 305-2X 8978 468
s. Redoy Vista Templar d. Redoy Vista Lute's Lilac
Redoy Vista Tulsa 5-10 277-2X 9516 475
s. Redoy Vista Lute's Noble d. Redoy Vista Tula
Redoy Vista Tonys Tiny 5-0 305-2X 12366 580
s. Redoy Vista Treva's Tony d. Redoy Vista Tresa
YOUNG, WALTER L. & SON, GRAIN MEADOW GUERNSEY FARM, GREENTOWN
Grain Meadow B Lucy 2-4 365-2X 9230 521
s. Yellow Creek R. Beacon d. Grain Meadow Oberland's Lucy
Grain Meadow B Joyful 2-4 365-2X 9652 514
s. Yellow Creek R. Beacon d. Grain Meadow Oberland's Joyful
Grain Meadow B Elma 2-3 365-2X 10049 583
s. Yellow Creek R. Beacon d. Wolfcreek Elma
Grain Meadow B Joyce 2-3 365-2X 11113 555
s. Yellow Creek R. Beacon d. Grain Meadow Oberland's Joyce

IOWA

¶CEDAR CREST FARM, WOODBINE
Cedar Crest Le Fanny 3-3 305-2X 8110 466
s. Skyline Le Prince d. Cedar Crest Lads Doris
Cedar Crest Princes Gretie 2-4 305-2X 8480 444
s. Skyline Le Prince d. Cedar Crest Lads Doris
¶FIKE, HOMER S., OLD FARMSTEAD, WATERLOO
Old Farmstead Specks 2-7 305-2X 7860 393
s. Prairie Hill Victor d. Old Farmstead Lea Loma
FITZPATRICK, LEO H., GREEN VALLEY GUERNSEY FARM, DUBUQUE
Green Valleys Bella 6-8 340-2X 10553 538
s. Elmwood Senator d. Green Valley's Barbara
Green Valleys Wendy 4-3 308-2X 9729 501
s. Elmwood Superior's Sultan d. Marydale F. Hank's Trudy
¶McCOY, MALCOLM & SONS, McCOY'S GUERNSEY FARM, VILLISCA
McCoys Farm Lees Norene 2-2 305-2X 9020 449
s. Skyline Le's Victor d. McCoy's Farm Nan
PANCRATZ, ARNOLD M., ELMWOOD FARM, DUBUQUE
Elmwood S Grace 8-3 365-2X 12741 607
s. Wey Acres Colonel's Superior d. Elmwood Linda May
Elmwood Astrid 6-11 365-2X 12243 651
s. Wey Acres Colonel's Superior d. Elmwood Glow
Elmwood Vanessa 4-11 336-2X 13097 626
s. Elmwood Superior's Stephen d. Elmwood Venus
Elmwood Audrey 4-10 365-2X 9323 541
s. Elmwood Superior's Stephen d. Elmwood Sunset
Elmwood Cecelia 3-7 333-2X 12636 719
s. Wey Acres Colonel's Superior d. Elmwood Gracious
Elmwood Adalia 3-2 365-2X 10085 588
s. Wey Acres Colonel's Superior d. Elmwood Etta's Bonnie
Elmwood Dinah 2-3 347-2X 9652 555
s. Elmwood Pilot d. Elmwood Bunny

KANSAS

BERTHOLF, W. H. & SON, GREEN PASTURES FARM, WICHITA
Bertholfs S Lota 2-4 305-2X 6869 368
s. Foremost Footprint's Simon d. Bertholf's V. Laughter
ECKMAN, ALBERT W., MR. & MRS., ECKMAN'S GUERNSEY FARM, BALDWIN
Eckman's Francine 14-0 292-2X 10076 562
s. Ransom Worldbeater's Wrecker d. Batdorf's Jean
Eckman's Dollys H Dimple 6-1 305-2X 12651 658
s. Farview Imperial Heritage d. Eckman's Dimple's Dolly
Batdorfs Fairy 5-1 305-2X 9439 504
s. Cooper's Kandy d. Batdorf's Hope's Faith
Eckmans Frolics G Friget 4-0 305-2X 9955 531
s. Eckman's Gerlee F. Gabriel d. Eckman's Francine's Frolic
Eckmans Donniece H Donella 2-8 305-2X 7504 417
s. Farview Imperial Heritage d. Eckman's Donna A. Donniece
Batdorfs Heronie L. 2-1 305-2X 7226 392
s. Quail Roost Super Luxury d. Batdorf's Heroine

KENTUCKY

BEREA COLLEGE, BEREA
Berea Challengers M Blossom 5-11 305-2X 13610 618
s. King Challenger of Annville d. Elm Echo Farm M. Blossom
Berea Challengers Golden Echo 3-1 305-2X 10168 496
s. King Challenger of Annville d. Berea Meteor's Golden Fern
BERRYMAN, STUART P., NICHOLASVILLE
Welcome In Mck Wilheminia 11-10 305-2X 9575 482
s. McDonald Farms Oberland d. Queen's Wilheminia
Mithoefers Betsies Rosette 5-0 305-2X 12808 694
s. Henslee Farms D. Pat d. Mithoefer Bernice's Betsie
McCULLOUGH, MARVIN, ORLETON FARM, LEXINGTON
Orleton Farm Beacons Lassie 1-10 305-2X 6787 347
s. Ideal's W. Miriam's Beacon d. Royal Noble Lassie

MAINE

¶AUSTIN, DOROTHY R., TAMWORTH FARM, NORTH BLUE HILL
Tamworth Gazelle 2-2 305-2X 9300 418
s. Fairlawn Actor's Jethro d. Tamworth Wonder
¶BOOTHBY, HERBERT E., CLOVERLAND FARMS, KENNEBUNK
Edgevan R Kate 3-3 305-2X 8480 470
s. Auer Performer's Rhinegold d. Edgevan G. Emily
¶COLE, ROBERT W., COLE FARM DAIRY, BIDDEFORD
Dallas Baron of Maple Row 7-6 305-2X 9040 471
s. Thirlstane Baron d. Doris May of Maple Row
Cole Farm L Holly 2-9 305-2X 8170 464
s. Kitchener P. Leader d. High Mowing Diamond Holiday
Cole Farm L Nan 2-5 305-2X 7090 369
s. Kitchener P. Leader d. Cole Farm Colonel's Nettie
Olivia of Indian Trail Farm 2-1 305-2X 9240 440
s. Fairlawn K. Nobleman d. Olive of Cottonwood Farm
Caphir Farm Peterson Buttercup 3-5 305-2X 9490 458
s. Charlescote Ensign's Peterson d. Caphire Farm Pyrex Beauty
GREENLAW, VERA, GREENLAW FARM, BELFAST
Greenlaw Farm Vedora 5-6 356-2X 13020 630
s. Sterlingold Prince Victor d. Greenlaw Farm Princess Edora
Greenlaw Farm Vigor 4-1 305-2X 10123 510
s. Sterlingold Prince Victor d. Greenlaw Farm Countess Rosabel
KNOWLES, RALPH C., BELLE KNOLL FARM, GREENE
Belle Knoll K Fragrance 4-8 305-2X 12046 662
s. Fairlawn K. Nobleman d. Howmar Acres Alpha
¶MAINE, UNIVERSITY OF, ORONO
U M Victors Romola 2-2 305-2X 8370 411
s. Northern Victor d. U. M. Rosey Ajax

MARYLAND

¶BALDERSTON, LLOYD, III, COLORA FARM, COLORA
Stately Ro Ann 6-7 305-2X 11730 580
s. Antietam Knight d. Stately Roberta
Carrolls Dora 4-3 305-2X 8800 484
s. Mont Carroll d. Knight's Pet Dora
BROWN, FRANK D., JR., MOUNT ARARAT FARMS, PORT DEPOSIT
Mt. Ararat Rose Keepsake 8-1 305-2X 8630 469
s. Foremont J. C.'s Royal d. Mt. Ararat Noble Guelder Rose
Mt. Ararat Queen Madeline 6-0 305-2X 9208 467
s. Hominy Hill Coronation King d. Mt. Ararat Royal Ivalind
Mt. Ararat Bright Promise 3-5 305-2X 13342 691
s. Rosewood Royal Beacon d. Mt. Ararat Rose Largo
Mt. Ararat Bright Reverie 2-7 305-2X 8161 390
s. Rosewood Royal Beacon d. Mt. Ararat Queen Madeline
Mt. Ararat Bright Radiance 2-4 305-2X 8360 405
s. Rosewood Royal Beacon d. Mt. Ararat Queen Isara
¶BURLING, EDWARD, JR., RICH NECK MANOR FARM, CLAIBORNE
Tarbell Champion Galenda 8-9 305-2X 9920 514
s. Tarbell Farms Double Champion d. Tarbell Gallant Lenda
Rich Neck C Clare 5-7 305-2X 10980 494
s. Lazy River Lord Claiborne d. Cave Hill Toddy Clara
Rich Neck A Fashion 4-6 305-2X 8950 440
s. Fairlawn Actor's Acme d. Cave Hill Toddy Fashion
Rich Neck A Lettitia 4-5 305-2X 10100 429
s. Fairlawn Actor's Acme d. Rich Neck Lettie
Rich Neck A Delphi 2-5 296-2X 8180 381
s. Fairlawn Actor's Acme d. Rich Neck Claiborne Delphi
¶CECIL, H. M. & J. M., LANGHURST FARM, SUDLERSVILLE
Langhurst Kings Jane 6-1 305-2X 11110 551
s. Ideal's Charm King d. Nonette of Green Acres

KEEP YOUR REGISTRATIONS UP-TO-DATE

Langwood King's Alice 5-11 305-2X 7640 433
s. Ideal's Charm King d. Langwood Coronation Alice
¶CLOVERLAND FARMS DAIRY, INCORPORATED, CLOVERLAND GUERNSEY FARMS, PHOENIX
Cloverland I Princett 6-7 305-2X 13880 691
s. McDonald Farms Granby Improver d. Foxburg's Knight's Princetta
Cloverland V Bonnie 5-11 305-2X 10250 547
s. Wilgorlan Farms Valor d. Brooklandwood Bieta
¶ENGLAND, T. HOWARD, NORTH EAST
Counts Progress Irene 8-6 305-2X 10310 554
s. Count's Progress d. Hope's Son's Ileam
Hopes Sons Lucille 5-6 305-2X 8580 517
s. Hopes Son d. Bright Lad's Lucinda
Pre Kelvin Suzie Bell 4-8 305-2X 7150 428
s. McDonald Farms Pre Kelvin d. Rajah's Annabel
Hopes Sons Golda 5-8 305-2X 9510
s. Hopes Son d. Count's Gloria
Saint Nicks Lady 3-6 292-2X 9210 407
s. McDonald Farms Pre Saint Nick d. Bright Lad's Leona
¶FRAZER, JAMES STANLEY, BEAUFORT FARM, EARLEVILLE
Beaufort Trinket 2-3 294-2X 9660 467
s. McDonald Farms Pre Saint Nick d. Beaufort Jewel
Beaufort Lily 2-2 305-2X 9290 414
s. Tarbell Romulus Laddie d. Beaufort Naiad
¶HERD, L. G., MRS., WATERFOOT FARMS, SPARKS
McDonald Farms Max Willamette 4-3 305-2X 8980 474
s. Maxim of McDonald Farms d. Fairlawn Peer's Flute
¶HERSEY, LEROY H., KNIGHTONGALE FARM, EDGEWATER
Rosners Noble Sonsie 4-9 305-2X 9440 440
s. Curtiss Candy Noble Curtiss d. Pleasant View Sunray
Knightongale Pre Mary 4-9 305-2X 8610 486
s. McDonald Farms Pre Rollin d. Knightongale Max Marigold
Knightongale Kelvins Ronnie 3-0 305-2X 8100 397
s. McDonald Farms Pre Kelvin d. Knightongale Rose Robin
Knightongale M Kelvins Susan 2-0 305-2X 7160 417
s. Knightongale Maxim Kelvin d. Rosner's Noble Sonsie
¶HULL, JOHN H., "HULLSIDE", WESTMINSTER
Hullside Governors Best 4-9 297-2X 8450 426
s. Riegeldale Maxim Governor d. Hullside King's Betty
Hullside Supremes Beatrice 2-3 305-2X 8230 435
s. Hullside Pre K. Supreme d. Hullside Governor's Beaty
JONES, OLIVER C., MELFIELD FARM, CENTREVILLE
Melfield Hazy 9-5 304-2X 9878 444
s. Melfield Steadfast King d. Chenar's Hazel
Melfield Rosebud 5-0 293-2X 9318 488
s. Melfield Patsey's Masterpiece d. Melfield Rosemary
¶MESSIX, W. BERNARD & WILLIAM B., JR., HOPESTEAD FARM, QUEEN ANNE
Messixs Notables Merry 5-8 305-2X 10460 503
s. Ideal's Notable d. Messix's Madamoiselle
Messixs Rexs Priscilla 2-7 305-2X 8420 399
s. Blakeford Lady's Rex d. Messix's Notable's Polyanna
MILES, CLARENCE W. & ELEANOR A., BLAKEFORD FARM, QUEENSTOWN
Mt. Ephraim D Cecelia 4-8 305-2X 9528 510
s. Coldspring's B. R. Demonstrator d. Cosquay's Country Celia
Mt. Ephraim D Ruby 2-6 305-2X 7404 377
s. Coldspring's B. R. Demonstrator d. Locust Grove I. Ramona
Mt. Ephraim Labelle 2-3 305-2X 7745 396
s. Mt. Ephraim's Merit's Supreme d. Cosquay's Country Love
Mt. Ephraim A M Vern 2-2 299-2X 9484 413
s. Mt. Ephraim's Actor's Merit d. Mt. Ephraim's D. Valetto
Mt. Ephraim D Caroline 2-6 305-2X 9233 468
s. Coldspring's B. R. Demonstrator d. Mt. Ephraim A. M. Cinda
¶REIBLICH, KARL F., BALTIMORE
Stone Lane Cris 6-3 305-2X 8430 450
s. Mt. Ararat Royal Jasper d. Pride's Lucky Thirteen
Stone Lane A Fancy 2-11 305-2X 7650 421
s. Bayville Royal Albert d. Stone Lane Clara
¶SCHNEBLY, SETH K., CROWN STONE FARM, CLEAR SPRING
Crown Stone Noble Clarabelle 9-2 305-2X 9880 484
s. Woodside Hall Nobleman d. Bonnibel of Fairland
Crown Stone Le Fancy 6-1 305-2X 9100 433
s. McDonald Farms Le Raider d. Chesapeake Darlyn
Crown Stone Le Flirt 6-2 294-2X 8100 458
s. McDonald Farms Le Raider d. Woodside Hall Ideal Nola
Crown Stone Pre Irene 3-4 305-2X 8520 510
s. McDonald Farms Pre Kelvin d. Crown Stone Constant's Bunny
Crown Stone Jenny 2-1 305-2X 9700 405
s. Tarbell Romulus Laddie d. Crown Stone Hermes Flute
¶SHELTON, WILLIAM A., PUDDINGTON FARMS, CALVERT
Puddington Royal Mood 4-9 305-2X 9340 459
s. Lisseter Royalist d. Puddington's Blanche Moody
¶WORTHINGTON, JOHN D., THE HOMESTEAD, BEL AIR
Goldwood Hardwicks Glenda 10-4 305-2X 10870 492
s. Hardwick's Sheriff d. Goldwood Royal Claudia
Mulhocaway Butterfat Swanky 5-0 305-2X 10790 571
s. Mulhocaway Beauty Butterfat d. Mulhocaway Viking's Swanky
Dixie Lane Levity Patricia 4-6 305-2X 9170 467
s. Curtiss Candy Navigator d. Goldwood Conqueror's Coletta
Goldwood Conqueror's Nigelle 2-8 305-2X 8260 395
s. Strongheart's Conqueror d. Goldwood Navigator's Nigelle

MASSACHUSETTS

¶APPLETON, FRANCIS R., JR., APPLETON FARMS, IPSWICH
Saddleback C Liz 5-2 304-2X 8900 476
s. Flying Horse Amy's Colonel d. Saddleback S. Leona
BRADLEY, HELEN & CAMERON, WOLFPEN FARM, SOUTHBORO
Lone Maple Butterfat Norette 10-4 305-2X 9517 434
s. Two Brooks Norseman d. Lone Maple Butterfat Rosette
Wolfpen Deaconess 2-4 305-2X 8643 433
s. Gayhead's H. I. Loyal d. Kitchener Fashion's Daliah
EDGEWOOD FARM, NORTH ANDOVER
Edgewood Hollistans Matilda 5-9 365-2X 17098 712
s. Flying Horse Fair Holliston d. Edgewood King's Althea
Edgewood Royals Rosebud 5-8 333-2X 10137 469
s. Forges Prince Royal d. Edgewood Hollistans Diana
Edgewood Hollistans Lila 4-5 365-2X 10611 504
s. Flying Horse Fair Hollistan d. Edgewood King's Lena
Edgewood H Dolly 2-3 310-2X 8729 448
s. Flying Horse Fair Hollistan d. Edgewood King's Donna
¶FLAGG, RAYMOND H., GREEN HILL FARM, GILL
Green Hill Irma 3-11 305-2X 10490 488
s. Ideal's Sargon d. Green Hill Felicity
Green Hill Jollity 3-4 305-2X 8390 457
s. Ideal's Sargon d. Green Hill Candy
Green Hill Jessica 3-3 305-2X 8630 503
s. Deershorn Foremost Noble d. Fordcrest Rem's Belle
¶FOWLES, ELWYN M., SUNNYDELL FARM, SOUTHAMPTON
Lynbrook Kings Annabella 8-4 291-2X 11750 560
s. Pharos King Cyrus d. Lynbrook Royal Annabelle
Lynbrook M B H Paulina 6-10 305-2X 13820 590
s. Mulhocaway Butterfat Hollirex d. Lynbrook Lady Pauline
Sunnydell Candy Letty 2-10 305-2X 8610 452
s. Curtiss Candy Levity Curtiss d. Sunnydell Butterfat Taura
¶GLESSNER, JOHN J., II, MRS., ARGILLA FARM, IPSWICH
Stronghold Lady Token 4-9 305-2X 13900 579
s. Stronghold Bluet's Prince d. Haven Hill H. Lucie
Goves Carrie Delight 3-10 305-2X 11360 549
s. Savery's Golden Squire d. Carol Splitsilk's Delight
Argilla Clara's Claire 3-0 291-2X 9840 492
s. Deershorn Foremost Noble d. Argilla Cloe's Clara
¶GOODFIELD, CHESTER E., GUERNSEY DELL FARM, HARDWICK
Valors Highness of Hardwick 6-1 305-2X 12370 578
s. Green Meads Valor d. Symbol's Royalty of Hardwick
Alerts Nita of Hardwick 5-1 305-2X 10070 483
s. Caumsett Alert d. Valor's Nita of Hardwick
¶HARPER, DAVID, HARPER'S DAIRY FARM, LANCASTER
Elmhaven D G Olive 3-5 305-2X 8540 429
s. Dunwalke B. V. Genius d. Elmhaven B. Althesia
¶KENDALL, H. P., ESTATE, MOOSE HILL FARM, SHARON
Knockfiernas M Mischief 10-5 305-2X 10460 427
s. Green Meads Major d. The Melody of Destiny
M H Prince Olga 2-2 305-2X 6990 386
s. Fairlawn K. Sailor Prince d. M. H. Secret's Bi. Ora
Elm Crest Commanders Hilda 3-0 305-2X 9210 495
s. Northern Commander d. Elm Crest Pyrex Hildagarde
¶KING, LEWIS E., DREAMLAND FARM, NEW BRAINTREE
Dreamland Pil G Bab 4-6 305-2X 9480 451
s. Elmstead Pilgrim d. Elmstead Dolly G. Bab
Dreamland H F Dip Marie 5-1 286-2X 9810 542
s. Flying Horse Harmony Furlough d. Elmstead Diplomat's Marie
Dreamland Actors Pil Bab 3-1 305-2X 10320 439
s. Flying Horse Holly's Actor d. Dreamland Pil-Bab
¶MASS, JOSEPH & HENRIETTA, ALFALFA FARM, TOPSFIELD
Alfalfa Farm Prims Patricia 4-7 305-2X 10530 445
s. Flying Horse Prim's Master d. Patricia of Alfalfa Farm
Alfalfa Farm Prims Honey 4-4 305-2X 9600 461
s. Flying Horse Prim's Master d. Alfalfa Farm Honey Dimple
Alfalfa Farm Mixers Dimples 2-2 305-2X 9160 439
s. Mulhocaway Butterfat Mixer d. Alfalfa Farm Dimples
¶McGREGOR, F. JEANNETTE, OLDFIELDS FARM, SHERBORN
Oldfields Select Ceres 5-6 305-2X 9450 512
s. County Squire's Select d. Dunwalke Ceres
Oldfields Sailor Kilea 3-4 305-2X 8710 466
s. Fairlawn K. Sailor Prince d. Shad Blow Kilissa
Sheldegren Villie 4-10 282-2X 7590 421
s. Ideal's Sargon d. Sheldegren Verdine
Oldfields Sailor Lilian 2-5 305-2X 8470 458
s. Fairlawn K. Sailor Prince d. Oldfields Select Lilly
¶MUDGETT, VERNON D., DEERSHORN FARM, STERLING JUNCTION
Deershorn Faiths Folly 5-10 305-2X 10600 519
s. Deershorn Faith's Foremost d. Deershorn Faithful
Deershorn L Helen 5-11 305-2X 14490 696
s. Langwater Deershorn d. Deershorn Honora
Pine Hill Holly 5-6 302-2X 9280 435
s. Pine Hill Superb d. Pine Hill's Furlough's Folly
Deershorn L Golden Glow 4-5 305-2X 9030 456
s. Langwater Deershorn d. Deershorn Foremost Winnie
Deershorn Faiths Fashion 3-11 305-2X 9950 539
s. Deershorn Faith's Foremost d. Deershorn Coquette
Deershorn Faiths Buttercup 3-11 305-2X 9260 549
s. Deershorn Faith's Foremost d. Deershorn Foremost Buttercup
Deershorn Faiths Hortense 2-8 305-2X 9710 501
s. Deershorn Faith's Foremost d. Deershorn Honora
Deershorn K Winnie 2-5 305-2X 8520 417
s. Fairlawn K Footprint d. Deershorn Foremost Winnie
Deershorn K Girl 2-4 305-2X 9720 487
s. Fairlawn K. Footprint d. Deershorn Girlie
Deershorn K Louise 2-1 305-2X 7650 370
s. Fairlawn K. Footprint d. Deershorn Foremost Louise
Deershorn K Mary 2-1 293-2X 9870 509
s. Fairlawn K. Footprint d. Deershorn L. Golden Glow
Deershorn Clara 3-6 305-2X 9880 560
s. Eastleigh G. Warwick d. Deershorn Faith's Clare
¶REYNOLDS, JAMES R., LARCH FARM, WENHAM
Lincoln Lady Charlotte Lyman 6-8 305-2X 9560 443
s. Gardenville King Splitsilk d. Lincoln L. Betsy Lyman
¶WELLS, RUTH DYER, GAYVIL FARM, CHARLTON CITY
Gayvil Kings Eris 3-10 305-2X 8480 405
s. Basquaerie Majestic King d. Twinwing Dream
Gayvil Mayors Erinna 3-8 305-2X 9260 484
s. Douglaston Challenger's Mayor d. Gayvil King's Caroline

MICHIGAN

¶HUNSBERGER, LYLE, LYRENE GUERNSEY FARM, IONIA
Buttercup of Beech Hill 12-2 305-2X 10910 447

s. Major of Tamarack Ridge — d. Beverly of Rich Ann
¶JENISON, HAROLD L. & SONS, RUSH CREEK GUERNSEY FARM, JENISON
Rushcreek Butterfat Anne 5-0 305-2X 11320 566
s. Yellow Creek Butterfat Master — d. Anne of Rushcreek
Kellogg W Warrior Bess 3-10 305-2X 7970 458
s. Med-O-Bloom W. Warrior — d. Kellogg Boris' Bess
ORMSTON, FRANK H. & SON, MEADOW-GOLD GUERNSEY FARM, ST. JOHNS
Meadow Gold Imperial Maxine 7-8 305-2X 9209 480
s. Coldspring's Noble's Imperial — d. Meadow-Gold A. Marie
Meadow Gold Comets Hopeful 2-6 280-2X 8079 435
s. Meadow-Gold Crusader's Comet — d. Meadow-Gold Honey Bee
PATTERSON, JOE C. & SONS, HOMEWARD FARMS, REED CITY
Homeward Gordon Jenny 7-9 305-2X 9258 588
s. Cesor King's Gordon — d. Homeward Remus' Sunshine
Homeward Inheritance Sunshine 5-9 291-2X 9260 507
s. Bournedale Inheritance — d. Homeward Remus' Sunshine
¶PETERSON, EDWARD L., PETERSON FARM, KALAMAZOO
Peterson Farm Pats Stardust 2-8 305-2X 10380 493
s. Bradford's Edith Pat — d. Bradford's Clella
Peterson Farm Pats Sherry 2-9 305-2X 7880 520
s. Bradford's Edith Pat — d. Peterson Farm L. K. Pansy
PLEINESS, WILLIAM L., MAPLE DAWN GUERNSEY FARM, SCOTTVILLE
Maple Dawn Squires Flute 9-10 280-2X 8802 462
s. Lone Creek's Gallant Squire — d. Aristocrat's Guernsey's Winnie
Maple Dawn Fashioner Jiffy 1-11 305-2X 6975 344
s. Maple Dawn Squire's Fashioner — d. Maple Dawn Master's Garnet
¶SMITH, J. ROY & ELTON R., MED-O-BLOOM FARM, CALEDONIA
Med-O-Bloom Majesty's Eloine 3-3 305-2X 8210 410
s. Langmeadow Majesty — d. Med-O-Bloom Rex's Elouise
Med-O-Bloom F. Polly 2-11 305-2X 9260 404
s. Maple Dawn Master's Foreman — d. Med-O-Bloom J. Primrose
¶WRIGHT, EDWARD, MAPLEGRAND GUERNSEY FARM, SAGINAW
White Lick Privates Lustre 7-0 305-2X 10220 436
s. Flying Horse Amy's Private — d. Kenfleur's Lustrous Jean

MINNESOTA

CARLSON, SANFRID, MR. & MRS., SANLO FARM, GHEEN
Sanlos Thors Folly 7-9 289-2X 10547 521
s. Burton Lane Thor's Ozark — d. Judith of Pine Grove Farm
Sanlos Royal Jolly 4-1 305-2X 10421 534
s. Burton Lane Romulus Royal Don — d. Carmil Farms B Mine
Sanlos Romulus Royal Jan 3-11 296-2X 8289 431
s. Burton Lane Romulus Royal Don — d. Sanlo's Thor's Heidi

MISSISSIPPI

¶BARNETT, JACK, SUNNY LAND FARMS, STARKVILLE
Sunny Land J Doris 3-9 305-2X 9090 408
s. Walker Farms Piper Jupiter — d. Sunny Land Della
Sunny Land S S Vie 3-7 305-2X 8670 431
s. Bayville Super Supreme — d. Sunny Land Vivian
Sunny Land Piper Stella 5-0 305-2X 9730 491
s. Walker Farms Piper Fascination — d. Van Dyke Levity Shirley
Sunny Land P Dora 2-4 305-2X 7090 371
s. Walker Farms Primate — d. Buff's Babe Dell
¶BOWDEN, JONES E., GAYOSO VIEW FARMS, HORN LAKE
Western Glow Fames Virtue 7-8 305-2X 10930 472
s. Western Glow Royal Fame — d. Virtue of Aldarra
Gayoso Views Fames Essie 2-9 305-2X 15300 604
s. Henslee Farms V. Fame — d. Colbys Essie
¶GILL, DAN B., NESBIT
Gills Patricks Melba Fay 7-2 275-2X 8420 429
s. Bournedale Abe's Patrick — d. Hidden Gold Melba Alert
Gills Fay Bell 3-0 305-2X 8410 513
s. Dicta's King of Gloria — d. Gill's Patrick's Melba Fay
¶MORGAN, W. MURRY, HI-HILL FARM, COLDWATER
Hi-Hill Piper's Sunshine 2-11 305-2X 8440 399
s. Walker Farms Piper Nymbo — d. Welcome In McK. Sunshine

MISSOURI

MISSOURI, UNIVERSITY OF, FOREMOST GUERNSEYS, COLUMBIA
Foremost Footprints S Clover 2-2 305-2X 9259 464
s. Foremost Footprint — d. Foremost J. C.'s Sweet Clover
Foremost Footprint JC Faithful 2-2 305-2X 8143 373
s. Foremost Footprint — d. Foremost J. C.'s Faithful
STERLING INDUSTRIES, INCORPORATED, PRE-EMINENT GUERNSEY FARM, GALLATIN
Emroy Pre Rita 3-9 365-2X 9825 512
s. McDonald Farms Pre Leader — d. Baron's Rita of Wells
Lushacres Hermes Eileen 3-7 365-2X 9825 501
s. Northern F Hermes — d. Ideal's Beacon's Kate
Pre-Eminent Drummer Brightness 3-8 305-2X 10181 425
s. Curtiss Candy Levity Drummer — d. Fairlawn K. Actress
Erwin Farms Jolly Zella 2-7 365-2X 9052 443
s. McDonald Farms Jolly Vicar — d. Roes-MOR Le Queenella
LushAcres Hermes Quality 2-5 305-2X 7894 416
s. Northern F Hermes — d. Great Elm C. Ela
McDonald Farms Jolly Arla 2-3 365-2X 9110 439
s. McDonald Farms High Neptune — d. McDonald Farms King's Lenora
Welcome Hermes Alice 2-5 365-2X 8956 456
s. LushAcres Hermes' Piper — d. Welcome Challenger's Alice

MONTANA

GROSSKOP, FRED, GROSS ACRES GUERNSEY FARM, BILLINGS
Supreme Heros Trixie 5-8 305-2X 11160 458
s. Langwater Supreme Hero — d. Rozelyn Eldee Susie
Gross Acres Fames Sons Cindy 4-6 305-2X 15547 708
s. Golden Charm Fame's Son — d. Golden Charm Fame's Colleen
Westlynn Dixie 4-5 305-2X 9488 563
s. Westlynn Nors'man — d. Westlynn Dolly Dee

NEBRASKA

FAIRLEY, LEA, FAIRLEY FARM, FAIRBURY
Fairley Farm Jeanie 3-2 273-2X 7675 429
s. Fairley Farm Hector — d. Fairley Farm Julie
Fairley Farm Ruth 2-8 305-2X 7830 401
s. Skyline High Commando — d. Fairley Farm Reta
Fairley Farm Sarah 2-1 294-2X 7855 357
s. Skyline Lee's Prestige — d. Fairley Farm Sylvia Ann
LIEBERS, O. H. & SON, SKYLINE FARMS, LINCOLN
Skyline Banners Flirt 3-3 305-2X 8955 557
s. Skyline Lee's Banner — d. Skyline Pre Fashion
Skyline Rivals Dairymaid 3-1 305-2X 7540 486
s. Skyline High Rival — d. Skyline Lee's Dawn
Skyline Rivals Vestal 2-2 305-2X 7004 371
s. Skyline High Rival — d. Skyline King's Visual
MAULE, CHARLES, CHESTERLUCK GUERNSEYS, LINCOLN
Pinehurst Designers Star 3-2 305-2X 9345 450
s. Coldspring's B. R. Designer — d. Byercroft Glowing Star
Chesterluck Fabrons Primrose 5-8 305-2X 9612 514
s. Curtiss Candy Fabron — d. Welcome In McK. Primrose
Chesterluck Vers Princess 2-9 365-2X 15213 692
s. Jo-Be Dude's Matcher — d. Chesterluck Fasc.'s Verity
MULLER, JOE P., JO-BE FARM, VALLEY
Jo-Be Dude's Fame 7-10 305-2X 8570 465
s. Coldspring's Noble's Dude — d. Jo-Be Jed's Dagmar
Jo-Be Dudes Gem 7-7 305-2X 9142 501
s. Coldspring's Noble's Dude — d. Jo-Be Rosomond
Jo-Be Beacons Isabelle 5-5 305-2X 9788 462
s. Skyline King's Beacon — d. Fancy's Mignon
Vansdale Hightimes Ilah 5-6 305-2X 9112 448
s. Skyline Hightime — d. Vansdale General's Generous
Alchrist L. Wanda 5-1 305-2X 8746 448
s. Boulder Bridge Lone Star — d. Alchrist B. Wava
Predictmosts Liz 4-11 305-2X 8408 423
s. Rosebud Farm Predictmost — d. Sunset Glow Liz
Jo-Be Phils Lola 2-1 305-2X 8219 377
s. Jo-Be Matchers Phillip — d. Welshacres Macie's Glorious
PETERSON, JACQUELINE SUE, BLUE HILL
Wecco Bessie Ingrid 1-11 305-2X 6657 349
s. Wecco's Landmark — d. Bessie Irma
PFEIFFER, WALTER R. & HERMAN W., PFEIFFER FARMS, ARLINGTON
Stringtown T Tillie 5-2 305-2X 10446 456
s. Stringtown F Twelve — d. Stringtown Tilda
Midland Le Nan 1-11 305-2X 8323 419
s. Skyline Le's Creator — d. Midland Royal Nancy
RIGGERT, PAUL A., RIGGERT GUERNSEY FARM, ODELL
Riggert Farms G Joli 3-0 305-2X 9266 432
s. Skyline High Governor — d. Virginia Supreme Janice

NEW HAMPSHIRE

FRANKLIN, MABEL C., HOB NOB FARM, DOVER
Hob Nob Olive 6-7 305-2X 11578 530
s. Great Elm His Louis — d. Hob-Nob Ann
Hob Nob Tinklebell 4-1 287-2X 10230 567
s. Coldspring's Noble's Bravery — d. Forges Butter Bell
¶JORDAN, WILLIAM T. & SONS, KADOCKADEE FARM, BOSCAWEN
Kadockadee Cupid 3-6 305-2X 9990 464
s. Forges Clansman — d. Kadockadee Uralee
¶MORRIS, ROBERT H., BROOKFORD FARM, ROLLINSFORD
Brookfords Posey 8-0 305-2X 10000 518
s. Flying Horse Double General — d. Brookford Freedom's Rosebud
Brookford Lady Helen 7-2 305-2X 9510 500
s. Flying Horse Double General — d. Lincoln L. Etta
Brookford Jeanette 6-1 305-2X 10790 491
s. Flying Horse Ranfurly Beacon — d. Knolland Frances Vanity
Brookfords Variety France 3-7 305-2X 9900 495
s. Flying Horse Double General — d. Knolland Frances Vanity
¶NEW HAMPSHIRE, UNIVERSITY OF, DURHAM
U.N.H. Gladiator Caper 4-4 305-2X 10770 542
s. Dunwalke D. Gladiator — d. U. N. H. Watchman Trill
¶WEEKS, JOHN F., GUNSTOCK HILL FARM, LACONIA
Gunstock Hill G Sheila 5-4 305-2X 11280 523
s. Gunstock Hill Farm General — d. Gunstock Hill Farm Sally
Gunstock Hill R Susie Belle 3-4 305-2X 10290 487
s. Hominy Hill Rex — d. Gunstock Hill Farm Susie
Gunstock Hill N Jenny 2-2 305-2X 9500 454
s. Yellow Creek King's Noble — d. Hanover Hill Pharaoh's Jean

NEW JERSEY

ALDERNEY DAIRY COMPANY, ALDERNEY BROOKLAWN FARMS, MORRIS PLAINS
Valley Farm Bright Elinor 2-11 305-2X 10897 517
s. Locust Grove Merit's Bright Lad — d. Janson's Elinor
Jochamal Kenfleurs Desire 2-6 305-2X 8827 440
s. Jochamal's King Kenfleur — d. Jochamal's Valor's Dixie
Brooklawns Olive Mayanna 2-4 305-2X 6365 370
s. Mulhocaway Butterfat Hollirex — d. Brooklawn's Parson's Olive May
Brooklawns Olive Mayetta 2-4 305-2X 7899 413
s. Mulhocaway Butterfat Hollirex — d. Brooklawn's Parson's Olive May
Brooklawns Yellow Primrose 2-3 305-2X 3305 483
s. LushAcres Boswells Monarch — d. Northerner's Select Primrose
ASTALOSH, PAUL, JR., HILLCREST FARM, PENNINGTON
Hillcrest Annella 4-7 305-2X 8248 425
s. Langwater Design — d. Hillcrest Ann
BASSETT, WILLIAM B. K., STAR VALLEY FARM, POTTERSVILLE
Star Valley Zorina 4-6 305-2X 9572 525
s. Star Valley Mars — d. Star Valley Nova
Star Valley Columbia 4-7 305-2X 9298 516
s. Star Valley Mars — d. Star Valley Carolina
Star Valley Red Pod 4-6 305-2X 9318 481
s. Star Valley Mars — d. Star Valley Maize

KEEP YOUR REGISTRATIONS UP-TO-DATE

Star Valley K Mignonette 2-5 305-2X 7530 407
s. Star Valley Knight d. Star Valley Rosemary
Star Valley K Tamora 2-4 305-2X 6640 364
s. Star Valley Knight d. Star Valley Cressida
BELLE TERRE FARMS, INCORPORATED, FREEHOLD
Mulhocaway Lovely Sprite 5-7 305-2X 11943 678
s. Mulhocaway Butterfat Adonis d. Mulhocaway Butterfat Fairy
Belle Terre Slogans Duchess 3-3 305-2X 8996 463
s. Fairlawn Prince's Slogan Lad d. Delwake Gab's Duchess
Belle Terre Constant Isabel 2-6 305-2X 9176 472
s. Fairlawn Hornet's Constant d. Delwake Gab's Isabel
Glengeran Fortunes Delora 2-5 305-2X 7578 373
s. Fairlawn K. Fortune d. Glengeran Leader's Delora
Fairlawn D A Helen 2-3 305-2X 8210 439
s. Fairlawn Daisy's Actor d. Fairlawn K. Chic
CARRE, HARRY, CARREMONT FARM, PRINCETON
Carremont Sungift 7-9 305-2X 11210 506
s. Witchwood King Kandice d. Pinebrook Sundart
Carremont Cheerful 8-0 290-2X 9138 486
s. Hominy Hill Majesty d. Osahill Farms Tess
Carremont H Sunshine 4-10 286-2X 8210 418
s. Glenburnie Resolute's Heritor d. Pinebrook Sundart
Carremont S Francise 3-6 305-2X 8096 457
s. Hominy Hill Sunstar d. Carremont H. Freida
Carremont L Theresa 3-2 305-2X 8526 495
s. Carremont Heritor's Leader d. Carremont H. Theresa
Carremont L Brightness 2-11 305-2X 7777 389
s. Carremont Heritor's Leader d. Carremont S. Brightness
Carremont H Sundart 2-4 305-2X 8362 397
s. Glenburnie Resolute's Heritor d. Pinebrook Sundart
¶CLARK, J. LEROY, CLARK GUERNSEY FARM, WHITEHOUSE
Allerton Hill Beaus Poppy 6-10 305-2X 11960 452
s. Allerton Hill Butterfat Beau d. Delwake Hulda
Hilda Roy Poppys Dawn 3-11 305-2X 9990 467
s. Mulhocaway Butterfat Hollirex d. Allerton Hill Beau's Poppy
Hilda Roy Kings Kathy 3-7 305-2X 8510 475
s. Gardenville Coronation King d. Allerton Hill Butterfat Kathy
CORY, ROBERT, GUERNSEYLEA FARM, HACKETTSTOWN
Guernseylea's E. Donna 8-6 305-2X 9258 462
s. Winlochan Emperor d. Green Valley Donna
Guernseylea's Kate 5-9 305-2X 10665 608
s. Quinton Maxim's Kale d. Guernseylea's E. Butterscotch
¶CROSHAW, J. ELLIS, JR., ORCHARD CREST FARM, WRIGHTSTOWN
Crestview Hester Sylvia 5-1 305-2X 9330 455
s. McDonald Farms Jolly Saracen d. Crestview Pat's Hester
DAY, THELMA & ALAN, INNISFREE MANOR, BASKING RIDGE
Innisfree D Gem 2-4 285-2X 6968 388
s. Lilac Fair Honor Diplomat d. Harmony Hollow Request
HOBLER, ATHERTON W., WOODACRES FARM, PRINCETON
Feura Mo Juno 3-4 305-2X 11587 544
s. Moreau Farms Chief d. Feura Noble June
LASLOCKY, S. R., MILLSIDE FARMS, RIVERSIDE
Emblem's Millside Bee 6-4 305-2X 10119 583
s. Dunwalke Emblem d. Rudy's Bee of Millside
Mischiefs Millside Freehold 5-4 305-2X 8735 443
s. Hi-Carbon Gladiola's Mischief d. Victory's Freehold of Millside
Millside Emblem's Castell 4-10 305-2X 7436 457
s. Dunwalke Emblem d. Victory's Castell of Millside
D. Emblem's Millside Rosedale 4-5 305-2X 10758 644
s. Dunwalke Emblem d. F. R.'s Millside Rosedale
Feerless Millside T Rosa 3-9 305-2X 9165 431
s. Dunwalke R. Feerless d. Millside Tim's Rosa
M. Rhudy's Millside Fern 3-9 305-2X 11597 561
s. Maplemoor's Rhudy d. Mischief's Fern of M. F.
M. Senator's Millside Blossom 2-7 305-2X 7719 446
s. Semloh Farms Majesty's Senator d. Aladdin's Rose Blossom
Rhudy's Millside Josephine 2-8 305-2X 7081 415
s. Maplemoor's Rhudy d. Victory's Josephine of Millside
M. Senator's Millside Du Valet 2-6 305-2X 9264 470
s. Semloh Farms Majesty's Senator d. Tim's du Valet of Millside
Mischief's Millside Zephyr 2-7 305-2X 8122 405
s. Hi-Carbon Gladiola's Mischief d. Millside Vic's Sephyr
Mischief's Millside Betty 2-5 305-2X 8061 402
s. Millside Mertensia's Mischief d. Emblem's Millside Betty
M. Senator's Millside C. Rita 2-5 305-2X 7467 403
s. Semloh Farms Majesty's Senator d. Mischief's T's Comet Rita
M. Senator's Millside Freesia 2-4 305-2X 10244 507
s. Semloh Farms Majesty's Senator d. Tim's Millside Freehold
Rhudy's Mertensia of Millside 2-3 305-2X 7473 392
s. Maplemoor's Rhudy d. R. Tim's Mertensia of Millside
RIKER, D. C., DANGRA FARM, LONG VALLEY
Dangra's Nigella Beauty 7-1 305-2X 9157 489
s. Coldspring's Beauty Noble King d. McDonald Farms Ideal Nira
¶ST. ANTHONY'S GUILD, UMBRIAN FARMS, LAFAYETTE
Tarbell Buttercup 5-8 305-2X 11030 479
s. Fra-Mar Pharaoh d. Tarbell Gallant Buttercup
Umbrians Drummers Rose 4-5 305-2X 10260 440
s. Dunwalke Drummer d. Ideal's Rancher's Rosa
TURNBULL, WILLIAM & ARTHUR, TEVIOT FARMS, FAR HILLS
Teviot Beautys Rose 4-5 298-2X 8898 436
s. Dunwalke Beauty's Famous d. Wilgorlan Farms Senator Rae
Teviot Climax Happy 2-7 305-2X 9107 434
s. Haddon's M. Climax d. Meadowbrook Honey MacArthur
¶WARDELL, CLIFTON J., WARDELL'S FARM, FREEHOLD
Wardell's Distinction's Secret 2-1 305-2X 8920 386
s. Wardell's Distinction d. Wardell's Jim's Whisper
WESCOTT, L. B., MULHOCAWAY GUERNSEYS, ROSEMONT
Mulhocaway Holly Faintly 7-0 305-2X 10829 624
s. Mulhocaway Butterfat Hollirex d. Mulhocaway Butterfat Quaintly
Mulhocaway Holly Lettuce 4-3 305-2X 10417 540
s. Mulhocaway Butterfat Hollirex d. Mulhocaway Bell Salad
Welcome Iroquois Alice 3-6 305-2X 9286 526
s. Mulhocaway Butterfat Iroquois d. Welcome Challenger's Alice
Mulhocaway Butterfat Topping 3-4 305-2X 7544 416
s. Mulhocaway Beauty Butterfat d. Mulhocaway Golden Topsy
Mulhocaway Star Swish 2-9 305-2X 9622 474
s. Mulhocaway Butterfat Hollistar d. Mulhocaway Butterfat Swanky
WILLADSEN, PAUL S., FERNBROOK FARM, BORDENTOWN
Joffre's Laura 10-1 305-2X 13296 549
s. Fairlawn F. P. Joffre d. Windwood Challenger Laughter
Senator Laurene 5-10 305-2X 8287 443
Wilgorlan Farms Senator d. Inspiration's Laura
Butterball G Beauty 2-3 305-2X 6750 388
s. Melody's Glenheart d. Beauty Butterball
WINSTON, JOHN L., MR. & MRS., MT. PAUL FARM, GLADSTONE
Mt. Paul Jasmine 7-0 305-2X 9257 465
s. Governor of Coventry d. Delwake Gabriel's Wisteria
Mt. Paul K. Ada 3-8 305-2X 11047 544
s. Mt. Ararat King Krishna d. Delwake Gab's Ada

NEW MEXICO

NEW MEXICO STATE UNIVERSITY, UNIVERSITY PARK
Western Glow F Fantasy 5-4 305-2X 8976 483
s. Coldspring's B. R. Forecaster d. Rocky Home Fame's Faith
RASBAND, J. MACK, ALBUQUERQUE
Mari-Mac Imperial Ann 3-6 305-2X 8851 425
s. Mari-Mac Imperial d. London Don Amy
Meadow Lodge LeKruheart 2-6 305-2X 8090 397
s. Meadow Lodge Melo Leader d. Meadow Lodge Kruheart
Hillcrest Luckys Whimsey 4-8 300-2X 9963 493
s. Meadow Lodge Lucky Strike d. Primrose Valet's Whimsey
TAYLOR, J. W., CHELTEN FARM, LAS CRUCES
Chelten Hardwick's Delphinium 5-4 305-2X 9373 475
s. Fairlawn K. Hardwick d. Gaylord Bell Boy's Azalia
Cache Meadow C Sweet May 4-4 305-2X 10476 505
s. Fairlawn K. Courageous d. Cache Meadow Sweetheart
Chelten Hardwick's Rose Marie 4-6 305-2X 12655 542
s. Fairlawn K. Hardwick d. Chelten E. Rosemary
Chelten Baxtrina 5-1 296-2X 10744 527
s. Shamrock Farms May King d. Shamrock Farms Warrior's Babs
Chelten Hardwick's Flower 3-10 305-2X 10432 496
s. Fairlawn K. Hardwick d. Chelten Lady Flora
Chelten Hardwick's Sundra 1-11 305-2X 9530 382
s. Fairlawn K. Hardwick d. Jewel Lady's Sunflower
WASMER, C. L., WAS-MERE FARMS, ALBUQUERQUE
Hillcrest Watchmaker Blanche 3-0 305-2X 9586 466
s. Hillcrest Watchmaker d. Hillcrest Matchmaker Blanche
ZARTMAN, L. G., MARLEA GUERNSEY FARM, ALBUQUERQUE
Royal's Bonita of Marlea 3-4 305-2X 10811 505
s. Don Betty Boo Royal d. S. F. S. Bunny's Bonnie
Paula Noble Lady of Marlea 3-2 305-2X 11389 527
s. Bye George Red Rose Buddy d. Paula Corona of Marlea
Royal's Morning Star of Marlea 3-2 286-2X 10049 473
s. Don Betty Boo Royal d. Cuttie's Royal Star Fawn
Seco Royalist Ella 2-3 305-2X 7749 366
s. Seco Forward's Royalist d. Seco Monitor's Estell
Marlea Princess Marilyn 2-1 305-2X 7640 360
s. Marlea's Prince Douglas d. Royal's Aster of Marlea
Marlea Buddys Caroline 1-11 305-2X 9332 437
s. Bye George Red Rose Buddy d. Riverview Leader's Hope

NEW YORK

¶AKER, FRANKLIN L., AKER'S ACRES, COBLESKILL
Aker's Acres Vagabond Luella 2-9 305-2X 8830 437
s. Woodacres Vagabond Leader d. Blythewood Luella
¶ALEXANDER, RAY H. & SON, SUNNYSIDE FARM, UNION SPRINGS
Sunnyside N V Fairmaid 3-1 288-2X 9170 472
s. Northern Viscount d. Sunnyside De Rose
Sunnyside Mos Memoir 2-11 288-2X 9480 413
s. Moreau Farms Chief d. Sunnyside De Annie
Sunnyside Superior Blanch 2-0 285-2X 7130 379
s. Ideal's Jan's Superior d. Sunnyside N. V. Blanch
BARCLAY, DOROTHY M., DOUGLASTON MANOR FARM, PULASKI
Douglaston K. Kenyon's Donna 5-2 305-2X 10243 557
s. Douglaston Khapa's Kenyon d. Douglaston Challenger's Donna
¶BRANTON, RAYMOND J., RAY-N-JEE FARM, STAFFORD
Ray-N-Jee Rex's Princess 10-9 305-2X 10110 496
s. Elmwood Farms Leader's Rex d. Sonnyboy's Highland Queen
Ray-N-Jee Vag's Lady 4-5 305-2X 11070 477
s. Douglaston Vag's Hero d. Win-on-a Farms C. C. Lady
Ray-N-Jee Renown's Belle Rose 2-6 305-2X 10040 414
s. Renown Reliance d. Ray-N-Jee Rose Belle
¶CALHOUN, JOHN E. & SONS, ROSENDAHL FARM, HOOSICK FALLS
Wilgorlan Farms Emerald 4-1 302-2X 9680 453
s. Maple Lane Theresa's Newsboy d. Maple Lane Sheik's Esteem
Rosendahl Diamond Debbie 3-7 305-2X 10740 483
s. Langmore Diamond Jim d. Rosendahl Phenelopy
Rosendahl Royal Edie 3-2 293-2X 8320 411
s. Beaulea Royal Jim d. Rosendahl Double Diamond
Fern Wood Actors Minette 1-11 305-2X 7510 368
s. Langmore Actor d. Faddom Regal Model
CHRISTAL, HENRY I., HANOVER HILL FARM, YORKTOWN HEIGHTS
Hickrill Katonah's Violet 5-6 305-2X 8983 455
s. Hickrill Chief Katonah d. Hickrill Violet
Hanover Hill G Sunmaid 4-10 305-2X 9039 476
s. Hanover Hill Gallant d. Hanover Hill Sunbeam
Hanover Hill Pre Gem 2-8 305-2X 13815 557
s. Wandamere Predictor d. Hanover Hill Jewell
Wells Hill Majors Sue 3-11 305-2X 8749 485
s. Douglaston Challenger's Major d. Wells Hill Susie
¶CORBETTA, ROGER H., ATTEBROC FARM, MILLBROOK
Langvalley Annie Laurie 5-9 305-2X 10330 554
s. Langvalley Nobleman d. Langvalley Actorine Babble
Maplewood Royalists Blanche 5-8 305-2X 10080 540
s. McDonald Farms Le Royalist d. Bryn Du Triumph's Dream

Regular Registration, Like Continuous Testing, Makes Your Guernseys Worth More . . .

CORNELL UNIVERSITY-McDONALD FARMS, CORTLAND

McDonald Farms Pre Psyche	9-8	305-2X	9914	524
s. McDonald Farms Prediction		d. McDonald Farms Henrietta		
McDonald Farms Ideal Song	6-10	305-2X	11389	620
s. McDonald Farms Ideal		d. McDonald Farms High Ostafette		
McDonald Farms Pre Vanity Lass	5-5	305-2X	9714	499
s. McDonald Farms Prediction		d. McDonald Farms S. Marigold		
McDonald Farms Royal Xanthe	3-8	305-2X	11426	565
s. McDonald Farms Jolly Paragon		d. Burkeville Emory's Lassie		
McDonald Farms Rival Angelica	2-7	305-2X	8724	432
s. McDonald Farms Pre Rival		d. McDonald Farms Pre Phyllis		

¶DEWAN, ALTON E., DEWAN DAIRY FARM, ONEIDA

Ollasses Prediction Muriel	4-1	275-2X	6620	411
s. McDonald Farms Prediction Ober		d. Ollasses Don's Lady Dorothea		
Iris Leander Pansy	5-0	303-2X	10130	521
s. Open Hearth Iris' J. C.		d. Leander Pansy		
McDonald Farms Miss Yeba	2-9	305-2X	8780	444
s. McDonald Farms Premier		d. McDonald Farms Le Reba		
Dewan Dairy Iris Floralia	2-1	287-2X	7950	405
s. Open Hearth Iris' J. C.		d. McDonald Farms S. Thoralia		

¶EMERSON, WILLIAM M. & LILLIAN V., LERSON LAWN FARMS, SENNETT

Lerson Lawn Countess Beatrice	3-7	305-2X	9580	495
s. McDonald Farms Rival Viscount		d. Valor's Beatrice of Munroholm		

¶FRENCH, HILLIS & DALE R., FERN-WOOD FARM, MELROSE

Fern-Wood Pixie	3-6	292-2X	8930	463
s. Langmore Dominant Roscoe		d. Fern-Wood D. Pansy		

¶GOULD, T. E. & L. I., GOULDDALE FARM, AUBURN

Gould-dale Sharon	4-6	286-2X	9320	431
s. Tarbell Peerless Vanton		d. Modern Sandy		
Chancellor's Gem of Gould-dale	2-4	305-2X	9100	434
s. Gardenville King's Chancellor		d. Gould-dale Royal Garnet		

¶HEPBURN, CLARENCE M., OPEN HEARTH FARMS, ONTARIO

Open Hearth Valors Ellen	11-2	305-2X	11330	519
s. Foremost Royal Valor 31st		d. Winburnie Chief Lady Ellen		
Open Hearth Regal Ellen	5-6	296-2X	9490	504
s. Circleview Regal		d. Open Hearth Valor's Ellen		
Open Hearth Jan's Iris	2-4	303-2X	8310	386
s. Ideal's Jan's Superior		d. Open Hearth Baron's Iris		
Ideal's Ranchero P. Rose	4-3	305-2X	11700	578
s. Ideal's Ranchero		d. Ideal's Advancer's P. Rose		

¶JACKSON, RUTH, UPAWAY FARMS, ASHVILLE

Upaway Shaws Desire	1-11	305-2X	7560	398
s. Upaway P. Shawnee		d. Nodrog Devotion		

¶KAMM, ROY J., EMROY FARM, MARIETTA

Emroy Regals Lila	5-8	305-2X	9860	467
s. Circleview Regal		d. Lila Girl of Pleasant View		
Emroy Barons Goldilocks	5-8	305-2X	11430	564
s. Douglaston Baron Kenyon		d. Goldina of Pleasant View		
Emroy Pharaoh Florence	4-10	305-2X	11520	565
s. Fra-Mar Pharaoh		d. Emroy General's Fern		
Emroy Chief Abby	4-9	305-2X	12690	695
s. Rex's Chief		d. Emroy Chal's Abigail		
Emroy Florimo	3-1	305-2X	9660	403
s. Moreau Farms Chief		d. Emroy Chal's Flora		

¶LAKE, H. SHERMAN, MAPLE LAWN FARMS, LYONS

Maple Lawn Phyllis	3-11	293-2X	11520	503
s. Fra-Mar Pharaoh		d. Dolly's Gertie		
Maple Lawn Canary	3-7	279-2X	9500	471
s. Maple Lawn Lauxmont		d. Climax Lady's Charm		
Maple Lawn Pre Terry	2-5	305-2X	8510	453
s. McDonald Farms Pre Leader		d. Maple Lawn Proud Toni		
Maple Lawn Heather	2-5	305-2X	7570	379
s. Maple Lawn Lauxmont		d. Maple Lawn J. C. Hattie		

¶LARKIN, HARRY H., OLD MEADOW FARM, ORCHARD PARK

Old Meadow Ideal	4-6	304-2X	10230	460
s. Dunwalke Coronation Lad		d. Old Meadow Iona		

¶MURPHY, STANLEY, WANDERING BROOK FARMS, TULLY

Douglaston Challenger's Goldie	6-5	305-2X	11010	552
s. Pine Manor King's Challenger		d. Douglaston Clifford's Angeline		
Wandering Brook B K Sara	4-5	305-2X	10710	439
s. Wandering Brook Baron Kenyon		d. Wandering Brook Susie B		
Cadytown Corners Pharaoh Tina	4-3	305-2X	12430	572
s. Fra-Mar Pharaoh		d. Cadytown Corners Valor's Jane		

¶OUTHOUSE, RICHARD P., MAY RICH FARM, CANANDAIGUA

Cloverleaf Farms Pansy	10-11	305-2X	11050	609
s. McDonald Farms Kane		d. Cloverleaf Farms Penelope		
Bay Farms Angelina's Coral	6-2	305-2X	10620	505
s. Gardenville King's Chancellor		d. Bay Farms Susan's Angelina		
May Rich R Dixie	3-1	292-2X	8200	479
s. May Rich Leaders Rex		d. May Rich May's Dorabelle		

¶PARNELL, STEWART E., LITTLE FALLS FARM, PIFFARD

Little Falls Valors Marlen	9-5	305-2X	12910	574
s. Tarbell Farms Peerless Valor		d. Elm Summit's Melba's Martha		
Little Falls Pharaohs Pearl	6-8	305-2X	11670	522
s. Fra-Mar Pharaoh		d. Little Falls Pal's Pansy		
Little Falls Pals Maybe	5-4	305-2X	10770	539
s. Cathedral Pal of Twin Birch		d. Elm Summit's Margaret		
Little Falls Charming Petunia	4-7	305-2X	10410	429
s. Valiant Charmer		d. Little Falls Pal's Pansy		
Little Falls I's Miranda	3-7	305-2X	10420	506
s. Mulhocaway Butterfat Iroquois		d. Little Falls Charming Mary		
Little Falls I's Patience	3-6	299-2X	9280	449
s. Mulhocaway Butterfat Iroquois		d. Little Falls Pamela		
Little Falls Pharaohs Woody	3-5	305-2X	10310	417
s. Fra-Mar Pharaoh		d. Meadow Springs Wanda		
Keshequa's Pharaoh's Maud	6-0	305-2X	12360	459
s. Fra-Mar Pharaoh		d. Nellie's Maud of The Keshequa		
Little Falls I's Melinda	2-7	305-2X	9180	450
s. Mulhocaway Butterfat Iroquois		d. Little Falls Charming Mary		

¶PECK, G. HAROLD, PECKHURST FARM, SCHUYLERVILLE

Peckhurst Champion Lady	7-8	305-2X	10150	478
s. Cathedral Pal of Twin Birch		d. Peckhurst Buttergirl		
Peckhurst Nova	5-6	305-2X	9600	504
s. Peckhurst Royal Master		d. Peckhurst Elida		
Peckhurst Hildie	4-7	305-2X	9350	436
s. Curtiss Candy Model Curtiss		d. Peckhurst Nina		
Peckhurst Golden Bell	4-6	305-2X	9360	434
s. Golden Grange Vigo		d. Happy Midge of Carydale		
Peckhurst Graceful	4-1	305-2X	11110	528
s. Coronation Langmore		d. Peckhurst Champion Lady		
Peckhurst Tilda	2-6	305-2X	7420	398
s. Woodacres Leader's Trumpeter		d. Peckhurst Rheba		
Peckhurst Ethel	2-4	305-2X	8330	375
s. Open Hearth Iris' J. C.		d. Peckhurst Queen		
Peckhurst Joyce	2-3	305-2X	7870	367
s. Great Elm Phil's Gerald		d. Peckhurst Star		

¶PECK, WILLARD H., WELCOME STOCK FARM, SCHUYLERVILLE

Welcome Favors Wistful	8-6	305-2X	10270	553
s. Bethany Wistar's Favor		d. Wistful of Welcome Stock Farm		
Welcome Challenger's Velma	6-6	305-2X	8010	436
s. Douglaston Vivian's Challenger		d. Velma of Welcome Stock Farm		
Welcome Challenger's B. D. Watch	4-7	305-2X	10950	573
s. Douglaston Vivian's Challenger		d. Welcome Big Dan's Watch		
Welcome Hermes Velda	2-10	305-2X	7680	385
s. LushAcres Hermes' Piper		d. Welcome Challenger's Velda		
Welcome Chals L Roxanne	2-8	305-2X	7110	383
s. Douglaston Vivian's Challenger		d. Welcome Leader's Roxanne		
Welcome Hermes Wonder	2-6	305-2X	8870	429
s. LushAcres Hermes' Piper		d. Welcome Challenger's Wonder		
Welcome Challenger's B. D. U.	2-4	305-2X	8420	392
s. Douglaston Vivian's Challenger		d. Welcome Big Dan's Union		
Welcome Challenger's Noble	2-4	304-2X	8180	396
s. Douglaston Vivian's Challenger		d. Welcome Noble Vestol		
Welcome Challenger's U'verse	2-2	305-2X	8090	390
s. Douglaston Vivian's Challenger		d. Universe of Welcome Stock Farm		
Welcome Phils W	2-6	305-2X	9620	469
s. Welcome Jewel's Phil		d. Welcome Kenyon's W.		

¶PENGELLY, WILLARD H., WILEEDA FARMS, CHURCHVILLE

Wileeda Forecasters Camille	2-11	305-2X	9670	478
s. Mars' Forecaster		d. Spring Hill Paul's Caroline		

¶PERRY, WALTER C., HICKORY RIDGE FARM, HAMPTON

Hickory Ridge E Beulah	6-9	305-2X	10960	628
s. Great Elm C. H. Earl		d. Maplewood Mont Buttercup		
Hickory Ridge S Gem	2-8	305-2X	7940	378
s. Ideal's Netoria's Superior		d. Hickory Ridge E. Cutie		

¶PURCELL, HAROLD F., PURCELL'S FARM, SHARON SPRINGS

North Farm Chief Cynthia	5-6	305-2X	9530	470
s. Moreau Farms Noble Chief		d. North Farm Tranquil's Cecelia		

¶RIFORD, L. S., GREYSTONE FARM, AUBURN

Greystone Charming Inez	13-0	305-2X	10630	565
s. Caumsett Magnet		d. Greystone Royal Zest		
Greystone Jolly Aveline	3-6	305-2X	7630	412
s. McDonald Farms Royal Trader		d. Greystone Valentine		
Greystone Jolly Celia	3-4	305-2X	7570	437
s. McDonald Farms Royal Trader		d. Greystone Charming Polly		
Greystone Jolly Lolly	2-2	305-2X	6250	389
s. McDonald Farms Royal Trader		d. Elho's Princess Beauty		

SHELDON, L. W. & SONS, LYNWORTH FARMS, FULTON

Burger's Place Star's Beauty	8-5	305-2X	7897	462
s. Tarbell Gallant Western Star		d. Dorella Elect's Theodosia		
McDonald Farms Le Vanessa	5-4	302-2X	9350	542
s. McDonald Farms S. Leader		d. McDonald Farms King's Lady Gay		

¶SOMES, FLOYD & BARTON, CIRCLEVIEW FARM, MEMPHIS

Circleview Mo's Lucile	3-6	305-2X	9560	503
s. Moreau Farms Chief		d. Circleview Ronald's Leshia		
Circleview Ajax's Lydia	3-2	305-2X	11260	502
s. Caumsett Ajax		d. Circleview Chief's Lora		
Circleview Pharaoh's Sunset	3-0	305-2X	9500	480
s. Fra-Mar Pharaoh		d. Circleview Regal's Suzzet		
Circleview Vanton's Claudia	2-11	305-2X	9750	491
s. Tarbell Peerless Vanton		d. Circleview Regal's Claudia		
Circleview Vagabond Sunbeam	2-4	305-2X	9590	458
s. Woodacres Vagabond Leader		d. Circleview Romulus Suzanna		
Circleview Jan's Sylvia	2-1	305-2X	8220	422
s. Ideal's Jan's Superior		d. Circleview Regal's Suzzet		
Circleview Kane's Lenora	1-11	288-2X	8600	407
s. McDonald Farms Kane		d. Circleview Ronnie's Lady		
Circleview Chancellor's Laura	1-10	305-2X	8280	408
s. Gardenville King's Chancellor		d. Circleview Vanton's Louise		
Circleview Chancellor's Rosa	1-10	288-2X	7750	396
s. Gardenville King's Chancellor		d. Circleview Leader's Tea Rose		

¶STATE UNIVERSITY OF AGRICULTURE & TECHNICAL INSTITUTE, COBLESKILL

Forge Hill Chalcarilla	1-11	305-2X	8360	444
s. Douglaston Anne's Challenger		d. Forge Hill Casorilla		

¶STEVER, N. F. & SONS, STEVER FARMS NO. 1, JOHNSON CITY

Stever's Distinctive Anabelle	4-11	294-2X	11870	610
s. Tarbell Romulus Distinction		d. Molly's Ann of Stever Farms		
Stever's B. R. Susie	4-7	305-2X	10870	547
s. Stever's Baron Rascob		d. Stever's Valiant Susan		
Stever's Chief Bella	2-1	305-2X	8850	498
s. Moreau Farms Chief		d. Stever's Champ Isabell		

SUTHERLAND, RUFUS R., STONY BROOK FARM, VALATIE

Stony Brook Artemis	5-1	295-2X	8891	483
s. Twin Birch Raider		d. Ramble's Mistress		
Stony Brook Daisyetta	4-3	300-2X	8892	462
s. Ideal's Daisy's Admiral		d. Kaugust's Aster Barrett Farms		

¶VAN KLEECK, GEORGE, VAN KLEECK FARM, HOBART

Van Kleecks Susette	4-8	305-2X	9400	417
s. Fairlawn K. Marcus		d. Van Kleeck's Suzanne		
Van Kleecks Ebony	3-11	305-2X	9250	433
s. Stever's Baron Searchlight		d. Floaqua Farm Valor's Easter		

WHAT'S YOUR CHOICE?

BUTTERFAT? — MUSICAL? — GREEN MEADOW?
LANGWATER? — McDONALD?

NOBA HAS THE COMBINATION FOR YOUR BREEDING PROGRAM

G86 — HENSLEE FARMS GALAHADS VIRGEL

Sire: **Langwater Sir Galahad**
Dam: **Virtue of Aldarra** — "E"
17977 M 883 F 5 Yrs. 365C 2x
5 Daus. Avg. 10,339 Milk — 4.9% — 495 Fat
7 Classified Daughters Avg. 85.42% (4 VG—3 D)

G75 — FLYING HORSE FLUTE'S TRUMPETER

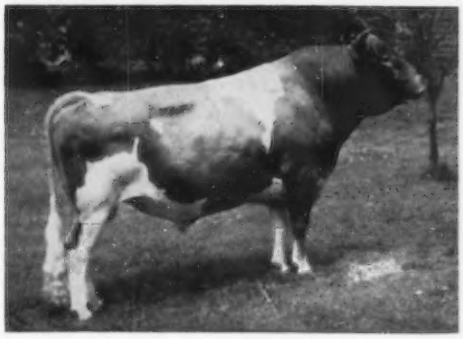

GOLD STAR SIRE
Latest Summary:
22 Daus. 40 Rec. Avg. 10,617 M — 4.8% — 506 F
18 Classified Daughters Av. 83.1%

Sire: **Flying Horse Trumpeter**
Dam: **Flying Horse General's Flute, A**
16458 M 873 F 5 Yrs. 365C 3x

G78 — MULHOCAWAY BEAUTY BUTTERFAT

GOLD STAR SIRE
47 Daus. Avg. 9,749 Milk — 5.2% — 511 Fat
45 Classified Daughters Avg. 84.5%
Sire: **Coldspring's Beauty Noble King**
Dam: **Mulhocaway Butterfat Arum** — VG
15367 M 805 F 7 Yrs. 365C 3x

Other Topflight NOBA Sires Include

FLYING HORSE HARMONY ROYALMOST
LAKE LOUISE CEDAR'S CHEYENNE
CHEDCO PHILOSOPHER
NYALA PRINCE'S MAJESTIC
YELLOW CREEK BFT. DON LEE
ROSEWOOD ROYAL COMMANDER
MULHOCAWAY BUTTERFAT DIPLOMAT
HENSLEE FARMS SCHNEIDERMAN
McDONALD FARMS JOLLY BERT

ANY BULL — ANY DAY — ANY WHERE
Phone — Write — Wire

BULL OF YOUR CHOICE NOBA

Noba INC.

All Shipments From

Phone Gibson 7-6262
Box 1015
TIFFIN, OHIO

Choose To Breed

The NOBA Way

The Breeder Cooperative With All The "Extras"

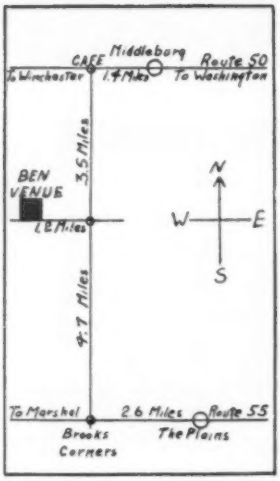

BEN VENUE

"THE IDEALS OF THE SOUTH"

Mrs. Ashley Paddock, Owner **The Plains, Virginia**

Tel. EMerson 4-3821

1959 HIR Herd Average (M.E.–305–2x)
12013 – 4.9% – 585 – 35 Records

3rd National Milk Production Based On Herds With From 30 to 100 Records Completed During The Year.

– – – Sires In Service – – –

BEN VENUE IOLA'S SUPERIOR
Born January 23, 1957

Sire: **Ideal's Superior**
112 daus., 201 rec. av. 12312—5.5%—672 (M.E.—305—2x), 11 cl. daus. av. 82.9%, highest summarized sire of the breed for fat production.

Dam: **Ideal's Beacon's Iola**
16077—760—Jr2—365C—3x
20067—1000—Sr4—365C—3x
17622—765—5yrs—HIR—351—2x
17092—728—6yrs—HIR—305—2x
15016—658—7yrs—HIR—322—2x
1 tested daughter

NORTHERN PETUNIA'S HERMES
Born August 12, 1958

Sire: **Northern F. Hermes**
Sold for $11,000. 40 daus., 66 rec. av. 10184—5.0%—505 (M.E.—305—2x), 12 cl. daus. av. 85.5%. Sire of Quest, E, highest classified cow of the breed.

Dam: **Ideal's L.D.'s Petunia**
12674—737—Jr2—365C—2x
16468—*896—Sr3—365—2x
17673—892—Sr4—365—2x
Sold in 1959 for $6,000
1 tested daughter

NORTHERN A. A.'S PRINCE
Born April 17, 1958

Sire: **Northern Anna's Admiral**
An Ideal's Admiral son of Northern Conrad's Anna, *18342—860—Sr3—365C—2x.

Dam: **Ideal's G.S.' Susie**
15673—*962—Jr2—365—3x
18825—*1130—Sr3—365—3x
18578—*1080—5yrs—365—2x
*20302—*1159—7yrs—365—2x
19490—*1080—8yrs—365—2x
Highest priced cow at public auction, 1959, $13,000.
Full sister to Ideal's Superior (above).

NORTHERN M. PABLO
Born March 9, 1957

Sire: **Northern Conrad's Majesty**
12 daus., 17 rec.av. 10367—5.1%—529 (M.E.—305—2x). A son of Horse Shoe F. Calla, 18128—792—8yrs—365—3x.

Dam: **Northern Conrad's Shirley**
6 records include:
12328—562—Jr2—365—3x
19416—870—7yrs—365—2x
18427—817—9yrs—365—2x
4 tested daughters include Northern Karen, E '59, 4 records include *19530—*979—Sr4—365—2x.

Sons For Sale By These Production-Bred Sires Out of High Producing Cows

Visitors Always Welcome

Richly-Bred Green Meadow Sires Head Our Herd

Introducing 3 Recent Additions To Our Bull Staff

EDISTO FARMS G. BANDMASTER

Born May 22, 1954

Sire: **Fairlawn Hornet's General**
87 daus., 96 rec. av. 10092—4.9%—495 (M.E.—305—2x), 102 cl. daus. av. 82.4%. An Actress' Hornet son of Fairlawn H. Freckles, VG, 17639—814—CC—3x, 2 summarized sons, 4 tested dams — all over 600 lbs. fat.

His Dam

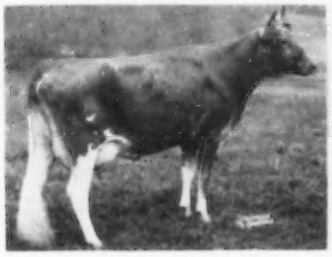

Nyala Prince's Baroness
Very Good 6 times

4 rec. include
13129—701—Jr2—365C—3x
14050—706—Sr4—365—2x

A daughter of Nyala Peerless Prince, GOLD STAR SIRE, and out of Nyala Supreme Faithful, VG, 15062—815—5yrs—365C—3x.

BROOKBERRY PEER'S PORTENT

Born July 26, 1954

Sire: **Fairlawn Performer's Peer**
51 daus., 118 rec. av. 9614—4.8%—463 (M.E.—305—2x). A son of Fairlawn Memoir's Performer and out of Fairlawn H. Ismena, VG 4 times, 4 rec. av. 14260—661, and include 17435—812—Jr4—365—3x, she out of a GOLD STAR DAM.

His Dam

Coronation Majestic's Portia
Excellent 3 times

11811—610—Sr2—365C—3x
13961—742—Sr3—305C—3x
16128—846—Sr4—365—3x

Sold in 1951 for $18,000. A Melba's Majestic daughter of Coronation Premiere, VG, 15550—793—11yrs—365—940 T.M.

WEY ACRES B'S MELBA'S LEVITY

Born February 6, 1952

Sire: **Wey Acres Levity Bellringer**
17 daus., 27 rec. av. 9873—4.8%—473 (M.E.—305—2x), 7 cl. daus. av. 83.2%. A son of Coronation Levity Prince and out of Riegeldale Ben's Melba, 4 rec. include 16627—848—Sr4—365—3x, sold in 1948 for $38,600.

His Dam

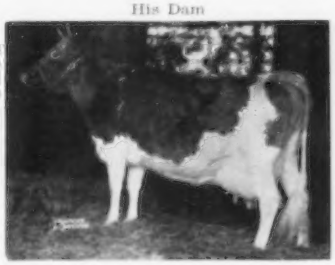

Riegeldale Emory's Melba
Very Good 3 times

12488—671—Jr2—365C—3x
13735—746—Sr3—365C—3x

Sold in 1945 for $5,100. A Melba's Emory daughter of the GOLD STAR DAM, Riegeldale Melba's Dairymaid, VG, 12104—715—Sr4—365C—3x, sold privately for $16,000, dam of 2 summarized sons, 7 tested daus.

CROSS ARROWS GAMBIT

Born January 7, 1953

Sire: **Fairlawn K. Warrior**
30 daus., 77 rec. av. 10398—5.0%—516 (M.E.—305—2x). A son of Fairlawn H. Eastern King, GOLD STAR SIRE, and out of Fairlawn H. Coquet, E 3 times, 6 rec. include 16994—861—7yrs—365C—3x, 2 summarized sons, 3 tested daus.

His Dam

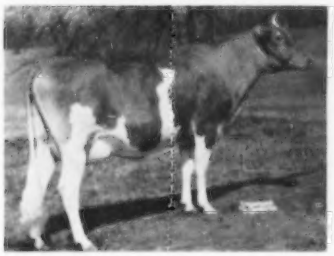

Partridge C. Rook
10388—516—Jr2—305C—796 T.M.

A Fairlawn Hornet's Corporal daughter of Felicity Echo's Rose, 12264—603—Jr4—365C—3x.

CROSS ARROWS ROSE KING

Born July 28, 1953

Sire: **Ideal's Susie's Rose King**
23 daus., 38 rec. av. 10655—5.2%—553 (M.E.—305—2x). A son of Ideal's Emperor's Susie, Liebers' Trophy winner, 1950.

His Dam

Ideal's Rose King's Annamae
Excellent 3 times

4 records include:
12575—*761—Jr3—305C—3x
16372—1095—Jr4—365C—3x

A daughter, Cross Arrows W. Mae, E, 11209—633—Jr4—HIR—305—3x, recently sold for $2,500.

MONTEREY L. LUCKY

Born May 1, 1955

Sire: **Monterey K. Lordship**
11 daus., 13 rec. av. 9799—4.9%—478 (M.E.—305—2x), 11 cl. daus. av. 84.0%. A son of the GOLD STAR SIRE, Fairlawn H. Eastern King.

His Dam

Fairlawn K. Luxury
Excellent '60

11899—685—Jr2—365—3x
14950—856—Sr3—365C—3x

By a GOLD STAR SIRE and out of a GOLD STAR DAM. Full sister to Fairlawn K. Muriel, E 9 times, GOLD STAR DAM.

GOLD ★ Breeding — Proved Production — Excellent Type

BREEDING STOCK FOR SALE — VISITORS ALWAYS WELCOME

The farm is located 3 miles north of Cross Anchor off Highway 146.

T. B. Accredited 569649 State Bang's Free 593

CROSS ARROWS FARM

UNION, SOUTH CAROLINA

PAUL K. & JAMES L. SWITZER
Owners

Tel. Enoree 3345

RIVERS G. VAUGHN
Manager

Serving Western Pennsylvania →

WITH HERD IMPROVING SIRES

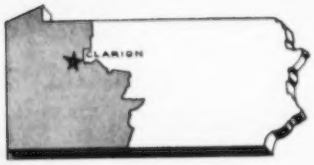

LOCUST GROVE H. SOVEREIGN (WG-61)

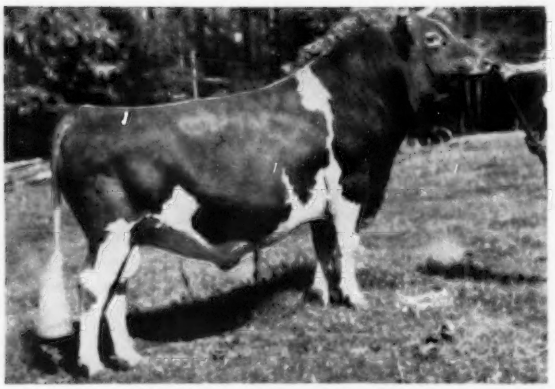

Sire:
Hornet's Bright Lad
44 tested daughters

S: Green Meadow Hornet

D: Bright Lad's Actress, E '47
19146 — 980 — Jr4 — 365 — 3x

Dam:
Strongheart's Lady Mary (VG)
13082 — 622 — Sr2 — 365C — 3x
17104 — 840 — Sr3 — 365 — 3x

280 A.I. daughters, 520 records average 8491M, 4.9%, 412F (M.E.—305—2x). Available every day. He is siring outstanding type and production. His daughters are good in heads and necks, body capacity and dairy character. The rumps are level, legs are above average and udders have good quality, capacity, and attachments.

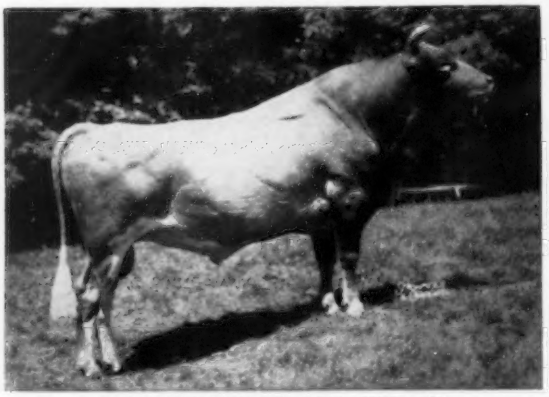

LOCUST GROVE I. ACE (WG—60)
149 A.I. daus., 346 rec. av. 8702M, 4.6%, 402F (M.E.—305—2x)
Sire: **Fairlawn H. Invincible**
Dam: **Blossom's Bright Sunshine** (VG)
3 rec. av. 16360M, 735F

WOODACRES ROYAL BARON (WG—48)
125 A.I. daus., 279 rec. av. 8207M, 4.9%, 399F (M.E.—305—2x)
Sire: **Woodacres Prince Royal**
Dam: **Douglaston Baroness Ailwyn** (VG)
12461—690—7yrs—365C—3x

COLDSPRING'S B.R. GOODWILL (WG—76)
87 A.I. daus., 154 rec. av. 8115M, 4.8% 388 F (M.E.—305—2x)
Sire: **Coldspring's Beauty's Romulus**
Dam: **Glenburnie Royal's Golden**
Record at 6yrs, 365—3x—20686M—1101F

COLBYS GABRIEL (WG—89)
Born June 23, 1958
A double great grandson of Flying Horse Royal Rose — GOLD STAR DAM
Sire: **Langmeadow Magar** — GOLD STAR SIRE
Dam: **Langmeadow Mambi**
7 records including
12446—591—Jr2—365—2x

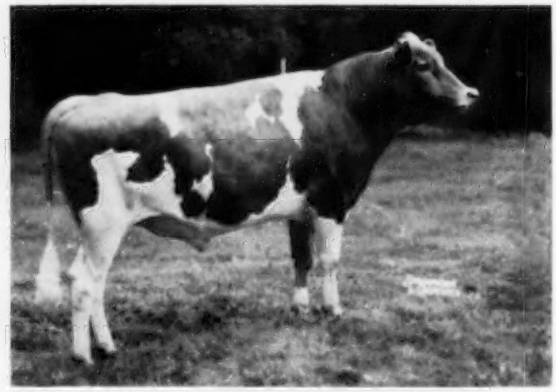

WANDERING BROOK MAR-MO (WG—88)
Born October 7, 1958
Full brother to Senecaside Meryl, Gr. Ch. 3 consecutive years at National, All-American Aged Cow for 3 consecutive years.
Sire: **Moreau Farms Chief**
Dam: **Marijane of Orchard Brook** (E)
Over 100,000 lbs. milk, lifetime production.

HILL GIRT SPARTAN (WG—71)
55 daus., 107 rec. av. 8166M, 4.9%, 404F (M.E.—305—2x)
Sire: **Hill Girt Count**
Dam: **Hill Girt Chevalier Lassie** (VG)
15648—889—7yrs—365—3x

GOLDEN GRANGE IDEAL WM PENN (WG—80)
55 daus., 59 rec. av. 8095M, 4.7%, 384F, (M.E.—305—2x)
Sire: **McDonald Farms Augusta's Ideal**
Dam: **Golden Grange R. Evangeline** (VG)
19039—844—7yrs—365—3x

FLYING HORSE DOTE'S ROYAL (WG—87)
Born March 12, 1957
Combines the blood of the Rose and Dorothy families.
Sire: **Flying Horse General's Royal**
Dam: **Flying Horse Harmony's Dotes**
19212—967—Sr3—365—3x

Proven Sires Always Available **Frozen Semen Available**

WESTERN PENNSYLVANIA ARTIFICIAL BREEDING COOPERATIVE

Box 550, Clarion **Phone: PO 45101**

OUR SENIOR HERD SIRE . . . Combines The Blood of The Melody — Flute — Lute — Primrose — Clarise Families. His first daughter is due to freshen in late November.

FLYING HORSE HARMONY'S PROMISE
Born October 1, 1956

Sire: **Flying Horse Melody Master**
1st Aged Bull, Sr. & Gr. Ch., Nat., Int., 1953. All-American Aged Bull, 1954. Sold at 10 years of age to Wm. J. Rasmussen, Glendale, Ariz., for $2,100. Sr. & Gr. Ch. at New Mexico State Fair, 1960. Melody Master, when last summarized Sept. 8, 1960, had 30 daus., 52 rec. av. 10662 M, 540 F (M.E.—305—2x).

His Dam

Flying Horse General's Clarise
14378—716—Sr2—365—3x
19138—891—Sr4—365—3x
20467—979—6yrs—365—3x
23018—1071—7yrs—365—3x

Dam: Flying Horse Master's Clarise
13986—700—Jr2—365—3x
Next Dam: Hilltop Butterfat Clarise
11331—624—Sr4—305C—2x
4 PR sons, 2 daughters

A JUNIOR HERD SIRE . . . Rich In GOLD STAR Inheritance
A Son of The GOLD STAR Bonanza Bull Out of An EXCELLENT Daughter of The GOLD STAR Flash Bull

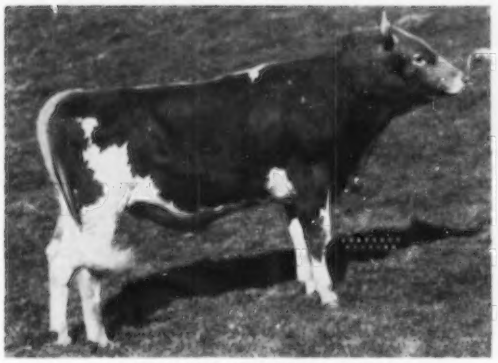

DEEP LAKE BONANZA MARK
Born March 13, 1959

Sire: **Nyala Ermine's Bonanza**
GOLD STAR SIRE. 33 daus., 70 rec. av. 11507 M, 575 F (M.E.—305—2x) 27 cl. av. 86.1%. These records were made in 3 different herds. 4 daughters made 5 Class Leading records. Bonanza is by a son of a GOLD STAR DAM out of Fairlawn Peerless Ermine, she a GOLD STAR DAM and dam of 2 GOLD STAR sons.

His Dam

Deep Lake F. Margery (E '58 '59 '60)
2909—488—Jr2—305—2x
11214—557—Jr3—HIR—305—2x
16610 lbs. milk, 825 lbs. fat 365—3x equivalent
On retest 8081—391—Jr4—HIR—199 days—2x. Still on test.

A large, stretchy young cow, weighing 1390 lbs., actual. Margery is sired by the GOLD STAR SIRE, Fritzlyn Jeanette's Flash, when last summarized, 30 daus., 49 rec. av. 12519 M, 636 F, 30 cl. av. 86.6%. As of Sept. 9, 1960, Flash is the 2nd highest summarized sire of the breed for fat and 4th highest summarized sire of the breed for milk.

MARK has inherited the good qualities of his Excellent dam and his GOLD STAR sire and GOLD STAR grandsire. He stands on good feet and legs. He is straight on top with good rump and shoulders. He has the stretch, depth of body, size and scale we look for in a bull. His sire and grandsire are among the highest indexed bulls for type as well as for production.

CEDARBROOK FARM, INC.

R. T. Myers, Manager

R.D. 2, Bellville, Ohio
Phone TU 6-3928

Cloverland FARMS DAIRY, INC.

The Dams of Our Herd Sires —

1 Excellent and 3 Very Good

Average 16303 Lbs. Milk, 801 Lbs. Fat

Valorous' Dam E

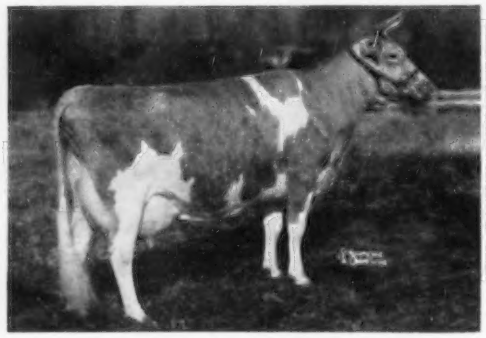

Boulder Bridge Vesta, E twice
7 records include:
16404—825—7yrs—365C—3x
19404—928—8yrs—HIR—365—3x
Sold for $3,150.

Her Son—
GOLDEN HARVEST KING'S VALOROUS
Born May 6, 1958
His maternal brother is in service at Golden Harvest.
Sire: **Gardenville Rose King** ($50,000)

Prince's Dam VG

Petrissa of Chicona, VG 3 times
12643—636—5yrs—305—3x
16441—846—6yrs—365—3x
Her Son—**WANDAMERE PETRISSA'S PRINCE**
Born August 20, 1953
Res. All-American Bull Calf, 1954
Sire: **Chuckanut Peter Pan**
30 daus., 67 rec. av. 9242—454—305—2x—M.E., 24 cl. av. 82.4%.

Roswell's Dam VG

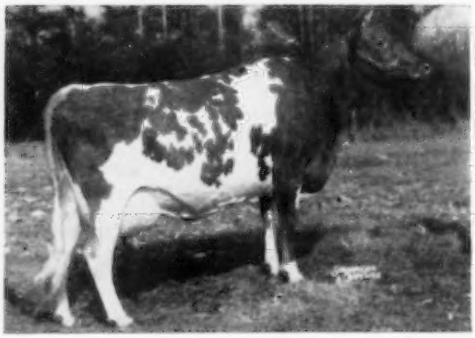

Coldspring's Beauty's Rosetta, VG twice
11859—606—Jr2—365—3x
15600—758—6yrs—365C—3x
Her Son—**WYNO BOND'S ROSWELL**
Born April 9, 1955
Sire: **Wandamere Anson's Bond**
14 cl. daus., 2 E, 6 VG, 5 D. Combines the blood of the Ann Veronica and Bonnie Jean families.

Superior's Dam VG

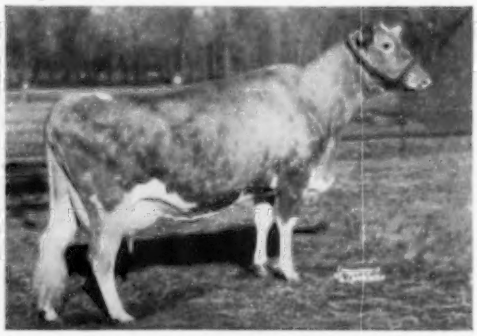

Dunwalke Beauty's Foxy, VG
13765—670—Jr2—365—3x
Sold for $4,225 in 1954
Res. All-American 2-Year-Old, 1954
Her Son—**SUPERIOR OF GLENBURNIE**
Born February 8, 1957
Sire: **Forsgate Stimulus Superior**
A son of Hagan Farms Merry Song, E 5 times, 15564—817—5yrs—305C—3x.

Bull calves and occasionally a few females for sale.

VISITORS WELCOME

PHOENIX, MD.

MARION G. CARTER, Farm Manager — MAYNARD C. KEMP, President

BREN BERN FARM

5 miles south of Newtown on Route 25

Home-Bred Maternal Brothers, And A Double Grandson of Coronation King, Head Our Herd

BREN BERN DUKE

Born March 22, 1958

Sire: **Fairlawn Actor's Lauxmont**
14 daus., 31 rec. av. 10223—4.9%—497 (M.E.—305—2x), 12 cl. daus. av. 83.3%. A son of the GOLD STAR SIRE, Fairlawn Peerless Actor.

His Paternal Granddam

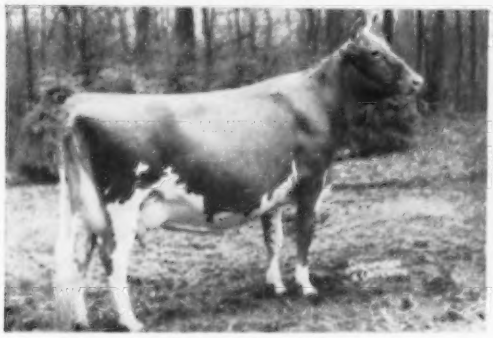

Fairlawn Cherry, VG
14437—712—AA—3x
14327—719—9yrs—365C—3x
2 summarized sons, 4 tested daus.

BREN BERN PRINCE

Born April 19, 1959

Sire: **McDonald Farms Le Reward**
15 daus., 18 rec. av. 10652—5.1%—545 (M.E.—305—2x), 19 cl. daus. av. 84.6%. Traces directly to Douglaston Lady Augusta, GOLD STAR DAM.

His Paternal Granddam

McDonald Farms King's Lotus, VG
11902—681—Jr2—365C—1088 T. M.
12877—715—Sr3—365—1089 T. M.
1 summarized son, 1 tested dau.

Both **DUKE** and **PRINCE** are out of **Bren Bern Don's Doletha,** VG 3 times, 9081—520—Sr2—365C—2x, 13243—749—Sr3—HIR—365—2x, 11869—649—5yrs—HIR—305—2x, 12722—653—6yrs—HIR—365—2x. A daughter of McDonald Farms Don's Oxford, 23 daus., 44 rec. av. 10428—4.9%—508 (M.E.—305—2x), 20 cl. daus. av. 83.5%, and out of Pharos Baron's Dolores, E '53, 6 records include 14124—813—Jr4—365—3x, 12456—685—13yrs—HIR—365—2x, 1 PR son, 6 tested daughters.

His Dam

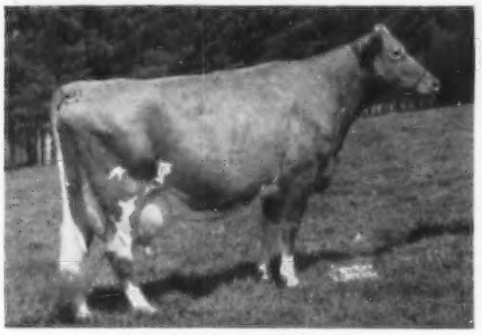

Lake Louise King's Denise, E
14716—817—Jr2—365—3x
18630—1040—Sr3—365—3x
15306—813—6yrs—HIR—365—2x
2 PR sons, 1 tested daughter

LAKE LOUISE DENISE'S ROYAL

Born March 13, 1959

Sire: **Lake Louise King's Royal**
A son of Brockwell Royal Faith, E '55, 4 records include 17787—913—6yrs—365C—3x, sold in 1954 for $11,000, 1 summarized son, 2 tested daus.

←Dam: **Lake Louise King's Denise**
An Excellent daughter of the GOLD STAR DAM, Lake Louise Knight's Tulip, 15624—851—7yrs—365C—3x, 3 tested daughters, 2 E, 1 VG.

King's Royal and King's Denise are sired by Lake Louise Coronation King, 30 daus., 45 rec. av. 10826—5.1%—550 (M.E.—305—2x), 17 cl. daus. av. 86.6%.

Breeding Stock Usually For Sale

EUNICE BERNHARD, Owner
GORDON JOHNSON, Manager

VISITORS ALWAYS WELCOME
Tel. AMherst 8-1987

STEPNEY, CONNECTICUT

Worth Considering!

A Golden Harvest-Bred Bull By One Of Our Sires In Our Proven Bull Battery

Our Senior Sire—**GARDENVILLE ROSE KING**
Sire: Pine Manor King Melody Master
Dam: Pine Manor Courtesy

Three King Sons That Are Making Breed History

In Service
At S.P.A.B.C.

GOLDEN HARVEST KING COLE
GOLD STAR SIRE

20 daus., 25 rec. av. 12332 M, 631 F (M.E.—305—2x), 19 cl. av. 83.3%. 19 cl. av. 83.3%. 3rd highest summarized bull of the breed for fat, 6th for milk.

In Service
At Lehigh Valley

GOLDEN HARVEST KING'S GOURMET

Res. All-American Calf, 1958. Sold for $3,000, 1958 Green Meadow Sale. Also being used at Golden Harvest.

In Service
At Golden Harvest

GOLDEN HARVEST KING'S HORNET

His 6 oldest daughters are just finishing their first lactation, with a M.E. Plus of 703 lbs. milk, 34 lbs. fat. Many yearling daughters in our herd.

Another Coronation-Bred Bull That Is Siring The Right Kind—

STERLINGOLD LORD WILGORLAN

His 9 oldest daughters here at Golden Harvest are completing outstanding production records.
Many cows in calf to him.

A Daughter

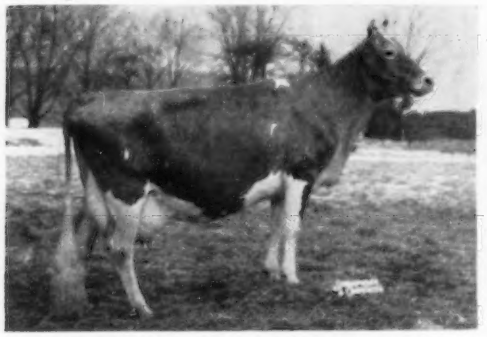

Wilgorlan Farms Snowdrop, VG twice
16498—746—Jr3—HIR—305—3x
16228—802—Jr4—HIR—305—3x
15434—735—5yrs—HIR—305—3x

His Dam

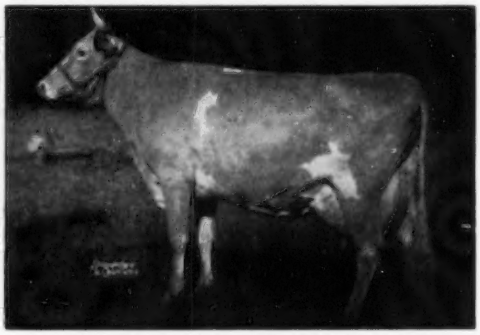

Pine Manor Crown Jewel, VG 3 times
11416—669—G, 14550—883—DD

Sold for $14,000. Dam of 4 tested daughters including Pine Manor Courtesy, E, $28,000, 13268—761—5yrs—365C—3x, the dam of Rose King.

Visitors Always Welcome

GOLDEN HARVEST FARM — Bridgewater, Conn.

Established 1936 — Telephone: New Milford ELgin 4-5432

Farm 1½ miles east of Bridgewater

F. W. McCANN

G. EMERSON WATTS, Herdsman

Why Gamble? Breed to the BEST

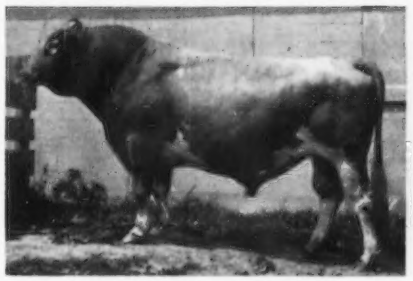

Yellow Creek Jewel Supreme
Gold Star Sire

37 daus.	11997M	5.3%	635F
37 dams	10107	5.3	533
	+1890	.0	+102

30 daus. classified avg. 85.1%
2-E 14-VG 13-D 1-A
Sire: Yellow Creek King's Emblem
Dam: Yellow Creek Supreme's Jewel (VG)

Elmwood's Bandmaster

Sire: Flying Horse Master's Don
Gold Star Sire
Dam: Elmwood Emory's Melba (EX)

His Dam

Elmwood Emory's Melba (EX)

2-3	(364C—HIR)	2x	10417M
	5.0		526F
3-5	(305C—HIR)	2x	11566
	4.6		530
4-6	(305—HIR)	2x	12911
	4.6		594
5-7	(305—HIR)	2x	13297
	4.9		651
6-7	(305—HIR)	2x	12974
	4.6		601

Langmeadow Magar
Gold Star Sire

21 daus.	12290M	4.9%	603F
21 dams	11210	5.0	555
	+1080	—.1	+48

17 daus. classified avg. 85.1%
3-E 5-VG 7-D 2-A
Sire: Flying Horse Master's Monarch
Gold Star Sire
Dam: Langmeadow Agnes (VG)
Gold Star Dam

Villa Crest Financier

13 daus.	9789M	4.8%	474F
13 dams	9369	5.0	468
	+420	—.2	+6

13 daus. classified avg. 86.1%
1-E 9-VG 4-D
Sire: Villa Crest King's Herod
Dam: Villa Crest King's Fancy (EX)

Lockshore Maxim Lochinvar

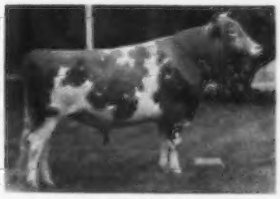

8 daus.	10020M	5.0%	501F
8 dams	9185	4.7	432
	+835	+.3	+69

7 daus. classified avg. 85.6%
5-VG 2-D
Sire: Cesor Mark Master Max
Dam: Lockshore Crusader's Tamie (VG)
Gold Star Dam

Bradford's Edith Pat

12 daus.	11093M	5.6%	626F
12 dams	8466	5.4	461
	+2627	+.2	+165

12 daus. classified avg. 81.7
2-VG 8-D 1-A 1-F
Sire: McDonald Farms Le Patriot
Dam: Bradford's Edith

Yellow Creek R. Beacon

17 daus.	10661M	5.4%	571F
17 dams	10417	5.0	523
	+244	+.4	+48

31 daus. classified avg. 83.5%
13-VG 14-D 3-A 1-F
Sire: Mulhocaway Rosenkavalier
Dam: Yellow Creek King's Bea (VG)
Gold Star Dam

Leafy Lane M. Select
Gold Star Sire

10 daus.	11446M	5.2%	597F
10 dams	9990	4.9	489
	+1456	+.3	+108

10 daus. classified avg. 83.7 3-VG 7-D
Sire: Gayoso Levity Matchless
Dam: Dixie Lee of Leafy Lane

Contact M. A. B. C. Today

Write for complete information on frozen semen for selective mating.

MICHIGAN ARTIFICIAL BREEDERS COOPERATIVE, INCORPORATED

Box 511 3655 Forest Road **East Lansing, Michigan**

• AVALONG FARMS •

Popularly-Bred Sires That Are Carrying On For Us

DINSMORE MAYROYAL MARCUS
Born October 6, 1952

Sire: **Foremost May Royalty**
A son of Foremost Loyalty, 18229—856—Jr4—365C—3x, 2 tested daus., 3 PR sons including Foremost Hermes.

Dam: **Dinsmore Noble May**, VG '53 '56
12710—478—6yrs—364—3x

His Dam's Dam

Dinsmore Royal May ($10,000), E '49 '50 '51
12378—524—Sr2—365—3x, 15067—597—Sr4—362C—3x, 15261—543—5yrs—304C—3x. 1st Aged Cow, Sr. & Gr. Ch., Ky., Mich., Tenn., W. Va., 1949. 3 tested daus. include Dinsmore Noble Mayflower, E '53 '54, 14586—644—5yrs—365—3x, she a full sister to Noble May — dam of Marcus.

AVALONG FARMS MELBA'S MARK
Born August 20, 1957

Sire: **Dinsmore Mayroyal Marcus**
(see opposite)

His Dam

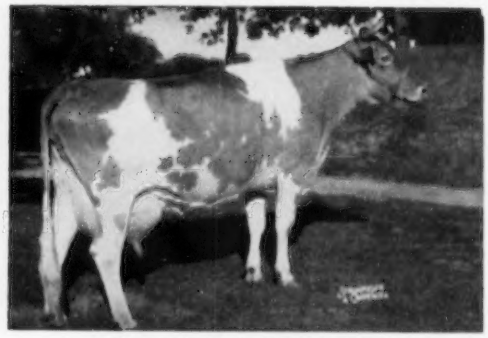

Riegeldale Ben's Melba ($28,600)
4 records include 16627—848—Sr4—365—3x, 18190—810—6yrs—365—3x. Still in our herd. Ben's Melba just recently calved again with a heifer. 1 summarized son, 2 tested daus. Ben's Melba is an own daughter of Green Meadow Melba, 15342—*963—Sr2—365C—3x, VG at 15½ years. 7 tested daughters, one a GOLD STAR DAM, 4 PR sons.

Also In Service — 2 Bulls From The Proved "C" Family

Both Carry The Blood of This Great Cow

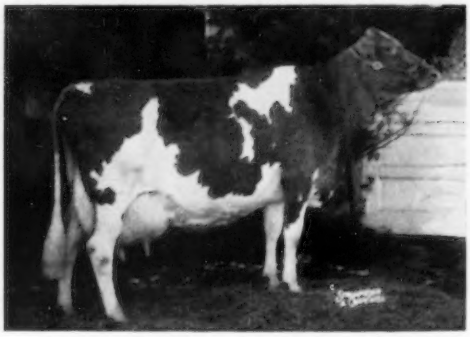

Glengeran Leader's Cecilia, Excellent '59 (92)
GOLD STAR DAM
5 records include
*15499—704—Jr3—365—2x
16450—754—7yrs—305C—3x
Dam of 4 tested daus. — 3 VG that averaged $5,566 at public auction.
She is sired by a GOLD STAR SIRE, and is out of a GOLD STAR DAM.

Stock for sale by these sires and out of daughters of our foundation sire, Wey Acres Levity Benjamin.

GLENGERAN DAYLO'S CHIEF
Born December 2, 1954

Sire: **Fairlawn Actor's Daylo**
23 daus., 26 rec. av. 9883—4.7%—462 (M.E.—305—2x), 10 cl. daus. av. 83.1%. He is sired by a GOLD STAR SIRE, out of Fairlawn H. Forget-Me-Not, E '47, 15194—721—7yrs—365—3x.

Dam: **Glengeran Cleo**
12336—621—Sr4—305C—2x, 17875—900—10yrs—365—2x, 3 tested daus. include Glengeran Leader's Chloe, 4 rec. include 20612—994—6yrs—365—3x. Cleo is out of Glengeran Clarisse — dam of Duke (see below).

CASTLE BOOK FORTUNE'S DUKE
Born March 17, 1958

Sire: **Fairlawn K. Fortune**
18 daus., 20 rec. av. 11764—4.6%—545 (M.E.—305—2x), 8 cl. daus. av. 84.3%. He is sired by a GOLD STAR SIRE, out of Fairlawn Actor's Linaria, E 5 times, 16277—903—Sr4—365C—3x.

Dam: **Glengeran Clarisse**
11788—606—6yrs—305C—2x
4 tested daus. include Glengeran Celeste, GOLD STAR DAM, that is also the dam of Glengeran Leader's Cecilia (see opposite).

Farm is located on By-Pass Route 30 at East York — Tel. 476616

ALVA R. LONG & Sons, Owners
JAMES S. MALCOLM, Herdsman

AVALONG FARMS
York, R. D. 7, Pa.

FOLLOW THE OREGON TRAILS TO BETTER GUERNSEYS

A BONANZA SON AND GRANDSON HEAD OUR HERD OF 60 HEAD

BONNIE BOY OF HEATHERBRAE—Born March 15, 1959

Sire: **Nyala Ermine's Bonanza,** GOLD STAR SIRE. He is by a son of a GOLD STAR DAM, and his dam, Fairlawn Peerless Ermine, is a GOLD STAR DAM.

Dam: **Brownies Farms Roseann,** 4 records include 10231—544—Jr3—HIR—288—2x, 10670—589—5yrs—HIR—305—2x, a daughter of Brownie's Farm's Rocky, a plus-proved son of the Excellent foundation cow at Brownies Guernsey Farms, Nestucca Rock Opal. Roseann is out of Brownies Farms Rose, 6 records include 10831—552—5yrs—HIR—302—2x, dam of 2 tested daughters.

MAPLE BROOK'S PATTY'S VICTOR — Born October 2, 1959

Sire: **Prestdale Bon Victor,** a son of Bonanza (see above). The first 7 Bon Victor daughters, 8 records, average 12125—575 (M.E.—305—2x).

(snapshot)

Our Great Brood Cow — Dam Of Patty's Victor

Maple Brook's Patty, VG '55
4 official records include
10546—619—7yrs—HIR—305—2x

12 lactations total 103,313 lbs. milk, 5,366 lbs. fat, **Century Gold Award, 1959.**

Dam of 11 registered progeny (5 sons, 6 daughters), 5 tested daughters.

Herd on HIR And DHIA Test — Breeding Stock For Sale

MAPLE BROOK FARM

RICHARD BOECKMAN — Route 2, Box 79 — Sherwood, Oregon

1929 - Cloverlawn Guernseys - 1960

Presenting The Dams Of Our Herd Sires

Dam of B. Donald

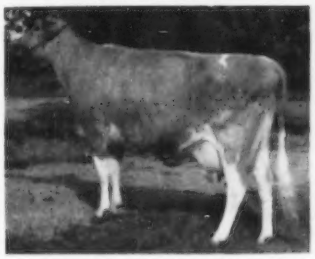

WESTLYNN B. DONALD
Born March 20, 1957
Owned jointly with Joe Pritzl, Fruitland, Idaho.

Westlynn Dolly Dimple
VG '53—E '56 '57 '58 '60 (91)
5 records include 15575—726—7yrs—HIR—365—2x. On retest with 12730—661—8yrs—HIR—2x in 240 days. Sold in 1957 for $2,750. She is by Claudesta Phylman (the Normine family).

Fairlawn Actor's Blanche
VG '60 (86.5)
9523—537—Jr2—305—2x
Sold in 1959 for $10,000. She is by a GOLD ★ SIRE and out of a GOLD ★ DAM.

Dam of Blanche's Warrior

FAIRLAWN BLANCHE'S WARRIOR
Born January 30, 1959
Owned jointly with Robert M. Howard, Grants Pass, Oregon.

B. DONALD is sired by **Nyala Ermine's Bonanza,** GOLD ★ SIRE, 24 daus., 34 rec. av. 11668—5.0%—581 (M.E.—305—2x), 24 cl. daus. av. 86.6%, he out of a GOLD ★ DAM.

BLANCHE'S WARRIOR is sired by **Fairlawn K. Warrior,** 30 daus., 77 rec. av. 10398—5.0%—516 (M.E.—305—2x), 25 cl. daus. av. 81.2%, he by a GOLD ★ SIRE and out of an Excellent cow.

We are breeding BLANCHE'S WARRIOR to the daughters of B. DONALD. **Why not reserve a bull calf from this outstanding cross?**

FLASH——Another Bonanza son of a Flash daughter just put into service.

P. K. Nelson & Sons (Lowell & Basil)
Owners

CLOVERLAWN GUERNSEY FARM
Medford, Oregon

At NIBCO — PRODUCTION, UDDERS, and TYPE are — "MUSTS" —

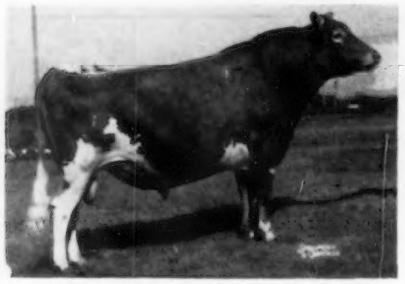

WOODACRES SUPREME **LEADER**
DHIA Proof: All A.I. daus. (9-60)

5 daus.	av. 9384M	4.8%	451F
5 dams	av. 8197M	4.9%	404F
Increase	**1187M**		**47F**

Sire of 1st 2-year-old & Res. Gr. Ch.; 1st Sr. Get. E.Cent. Ill. Parish, 1960.

Sire: **FAIRLAWN ACTOR'S LEADER.** Gold Star Sire. Sold for $9,500. Woodacres Disp. 14 PR sons, 119 tested dtrs. 1/900, 10/800, 20/700, 33/600, 62/500.

Dam: **WOODACRES SUPREME PHELANOR,** VG. 17211—836—5yrs—365C—3x. 16407—823—7yrs—365C—3x. 11414—549—Sr2—305C—3x. 1 AR daughter, Woodacres Leader's Phelanor, 11146—506—Jr2—305C—3x (full sister to Leader).

Sire: **COLDSPRING'S BEAUTY'S COUNT,** 41 AR dtrs. to 14914—774—Jr2—365—3x; 17 AR dtrs. av. 11563—608—all at 2 years.

Dam: **ROYAL'S LADILLIA,** 12354—643—Jr2C—3x. Count's full sister: 13448—639—Jr2C—3x. Sold for $2,500 when dry, 1952 Guernsey Sale.

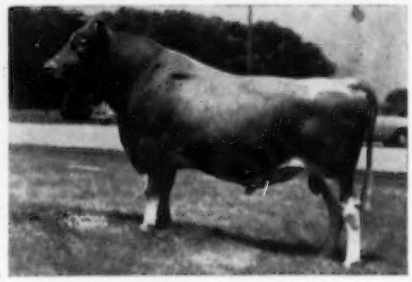

LLAN FAIR **COUNT'S DAFFY**
1st 21 A.I. daus. av. 305d 2x M.E. **10,499M 518F**

DHIA Proof: All A.I. daus. (9-60)

16 daus.	av. 9649M	5.0%	480F
16 dams	av. 9270M	4.7%	436F
Increase	**442M**	**.3%**	**44F**

12 Classified daus. — **5 VG 5 D 2 A**

Le ROYALIST AND UDDERS

Sire: **McDONALD FARMS S. LEADER.** 102 tested dtrs., 1 over 800, 7/700, 31/600, 54/500, 78 dtrs. cl., 2 E, 30 VG, 32 D. Summarized Sire: 76 dtrs. 104 rec. av. 8876 M 468 F (305—2x—M.E.)

Dam: **McDONALD FARME PRE JEDETTA,** E. 9341, 499—Jr3—305C—3x. 10724—585—Jr4—365—3x. 13006—705—5yrs—365C—3x. 1st Aged Cow, N.Y., 1950, 1951. Sr. & Gr. Ch., N.Y., 1950.

McDONALD FARMS **LE ROYALIST** 487028
Born Feb. 9, 1951
First 15 dtrs. av. (305d 2x M.E.) 9218 M, 477 F. Proof: 6 dtrs. av. 9400 M, 546 F for +921 M and 30 F (actual). 7 dtrs. cl. 1 E, 4 VG, 2 D. Sold for $6,200, 1956. 1st Jr. Yr. & Res. Jr. Ch., N.G.S., 1952; 1st Jr. Yr., N.Y., 1952; Jr. Ch., Royal Winter Fair, 1952.

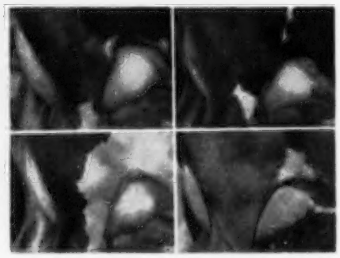

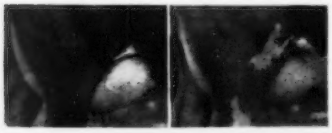

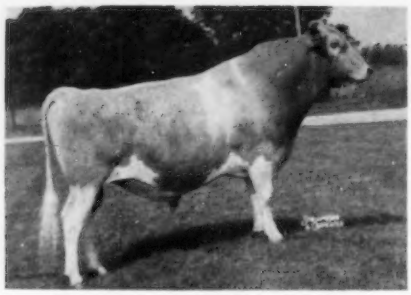

McDONALD FARMS JOLLY **VICAR**
First 6 A.I. daus. av. 305d 2x M.E. **9940M 478F.** Daughters are large, strong cows with high level of production.

Sire: **McDONALD FARMS HIGH NEPTUNE,** 1st Jr. Yr., N.Y., 2nd Jr. Yr., N.G.S., I.D.E., 1949. Res. Ch., N.G.S., I.D.E., 1950.

Dam: **McDONALD FARMS PRE NANETTE,** VG, 18292—1000—Jr4—365C—3x. Full Sister: 15763—931—9yrs—365—3x.

Sire: **BURTON LANE'S SARGON FLAME.** 3 PR sons, 20 AR dtrs. 1 over 700, 3/600, 6/500 lbs. 17 cl. dtrs. 2 E, 3 VG, 10 D.

Dam: **ROES-MOR ROSE'S DIMPLE,** E. 8600—411—Sr2—HIR—2x. 11474—594—Sr3—HIR—365C—2x. 12663—610—5yrs—HIR—305C—2x.

ROES-MOR FLAME **DIAMOND**
1st 18 A.I. daus. av. 305d 2x M.E. **10,051M 478F**

DHIA Proof: All A.I. daus. (9-60)

14 daus.	av. 9545M	4.8%	457F
14 dams	av. 9088M	4.7%	429F
Increase	**457M**	**.1%**	**28F**

9 Classified daus.—**1 E 2 VG 5 D 1 A**

FROZEN SEMEN PRICE SCHEDULE: 1 to 9 ampules—$10.00 each; 10 to 29 ampules—$7.50 each; 30 to 49 ampules—$5.00 each. Any combination of bulls can make up an order. For larger volume prices or futher information, please write.

NORTHERN ILLINOIS BREEDING CO-OP

Route 1, Hampshire, Ill. Ph Plato Center HOmestead 4-5281

Adlynn Acres Farm

The Blood of The Flute and Rose Families Plays An Important Part
In Our Breeding Program Through Our Senior Sire

GRANDVU PHIL'S VENTURE — Born March 11, 1951

20 daus., 51 rec. have a DHIA average of 9293 lbs. milk, 504 lbs. fat, an increase of 1653 lbs. milk and 125 lbs. fat over their dams. 2 daughters over 700, 6 over 600, 15 over 500 lbs. fat.

A Venture Son —

ADLYNN ACRES SEN-RAB
Born October 21, 1955

1st in his class at Clark County Jr. Fair, 1956; Central Wis. State Fair, 1957, 1958.

Dam: **Adlynn Acres Frosty's Sonja**
Very Good '57
10520—615—Sr3—DHIA—354—2x
14050—909—Sr4—DHIA—365—2x
14540—893—6yrs—DHIA—365—2x

A Venture Grandson —

ADLYNN ACRES MONARCH
Born January 2, 1959

He is being bred to our Sen-Rab daughters and other top cows in our herd. Gr. Ch., Clark Co. Jr. Fair, 1959; 1st Jr. Calf, Wis. Jr. State Fair, 1959.

Sire: **Senrab's Prince's Monarch**

Dam: **Adlynn Acres Ava**
10488—523—3yrs—DHIA—305—2x
11726—553—4yrs—DHIA—305—2x
A daughter of Phil's Venture.

Premier Breeder, Central Wisconsin State Fair, 1959 and 1960

Stock For Sale — Visitors Always Welcome

Mr. and Mrs. Frank Johnson
Phone: Granton X7521

Farm located 3 miles South of Granton on County Trunk K and ½ mile East.

ADLYNN ACRES FARM

Route 2, No. 78 — GRANTON, WISCONSIN

The Two Nearest Dams Of Our Junior Herd Sire, Both Classified Excellent

His Dam

Roes-MOR Flame Delight
Excellent '53 '54
6 records total 53,749 M, 2601 F including 11594—567—Jr3—365—3x. Sold, private treaty, for $6,000 in 1953.

His Maternal Granddam

Roes-MOR Rose's Dimple
Excellent '54 '55
10 records av. 10369 lbs. milk, 495 lbs. fat including
12663—610—5yrs—HIR—305C—2x
12582—598—7yrs—HIR—305—2x

Dreamer — Our Junior Sire —

ROES-MOR ROSE DREAMER — Born June 4 1957

Sire: **Alert of Ernray's Rose,** a son of Ernray's Rose Marie, 10836—605—11yrs—HIR—365—2x, a lifetime record of over 120,000 lbs. milk, 6550 lbs. fat. He is a full brother to Rose Marie of Flame Alert, granddam of Ernray Farms Rose King.

Select a Dreamer son for your next herd sire.

ERNRAY FARMS

Raymond J. Busboom **GIFFORD, ILLINOIS**

PINE GROVE DAIRY FARMS

ROUTE ONE — PORTSMOUTH, VIRGINIA

Two Grandsons of The Excellent Linaria Cow... One From The Belle Family... The Other From The "C" Family

HOLLIKNOLL CAPTAIN — Born May 31, 1956

Owned jointly with Holliknoll Farm, Franklin, Virginia. **He has been used heavily in our herd, also at Holliknoll and Bayville Farms.**

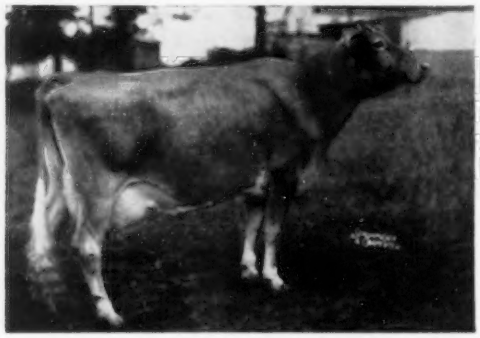

His Dam—**Glengeran Leader's Belle** (E 3 times)
13173—605—Sr4—305—3x, 16682—763—8yrs—HIR—365—2x
She is a full sister to—Glengeran Leader's Bonny (E 4 times)
16978—852—Sr3—365—3x, 15448—791—5yrs—305C—3x

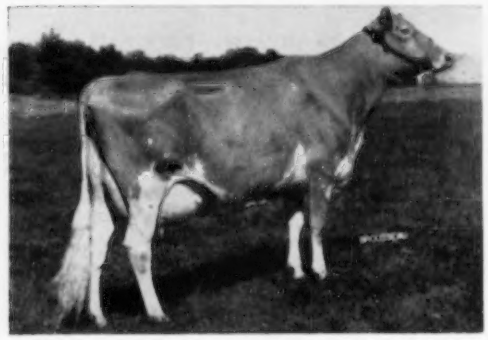

His Maternal Sister—**Glengeran Daylo's Belle** (E '58 '60)
12025—*649—Sr2—305—2x
15754—895—Sr3—360—2x
Sold to Gayoso View Farm, Horn Lake, Miss., for $6,300.

Both **CAPTAIN** (above) and **FORTUNE** (below) are sired by **Fairlawn K. Fortune** ($9,200), he by a GOLD STAR SIRE, Fairlawn H. Eastern King and out of Fairlawn Actor's Linaria (E 5 times), sold for $14,000, 5 rec. av. 15221 M, 838 F, 16277—903—Sr4—365C—3x, 15335—862—6yrs—365C—2x, 14973—851—7yrs—365—2x. Linaria is also dam of Fairlawn King's Lina (E '60), sold for $10,000 to Chedco.

The sire of these bulls, Fairlawn K. Fortune, when last summarized had 18 daus., 20 rec. that av. 11764 M, 4.6%, 545 F (M.E.—305—2x), 8 cl. av. 84.3%.

GLENGERAN KING FORTUNE — Born February 9, 1957

Owned jointly with Bayville Farms, Inc.

A Strong Female Line . . . He Comes Direct From The "C" Family

His Maternal Sister
Glengeran Celeste GOLD STAR DAM
Her 3 qualifying daus. have 12 rec. av. 12483—575—305—2x—M.E., with type av. of 90.5% exceeded or equalled by only one other GOLD STAR DAM.
8101—342—Sr2—305C—2x
12232—520—5yrs—305C—2x
11993—515—6yrs—305C—2x
16924—802—7yrs—365—2x
1957—$1,700—Glengeran Dispersal. 2 PR sons, 4 tested daus.
Glengeran Statesman's Celia (VG)
6 rec. av. 12597—592 including
*13915—*692—Sr3—305C—2x
17218—850—5yrs—365C—2x
Sold 1957 for $1,100.

His Dam
Glengeran Clarisse
10578—533—5yrs—305C—2x
11788—606—6yrs—305C—2x
10940—534—7yrs—305C—2x
1957, $2,300, Glengeran Dispersal.
1 PR son, 4 tested daus.
Glengeran Cleo
9704—474—Sr2—305C—2x
9012—462—Sr3—305C—609
12336—621—Sr4—305C—2x
17875—900—10yrs—365—2x

His Dam's Dam
Glengeran's Clara 2d
8418—436—10yrs—305—2x
4 tested daughters
Glengeran Calander (D)
12672—595—5yrs—305C—2x
12285—521—9yrs—HIR—305—2x

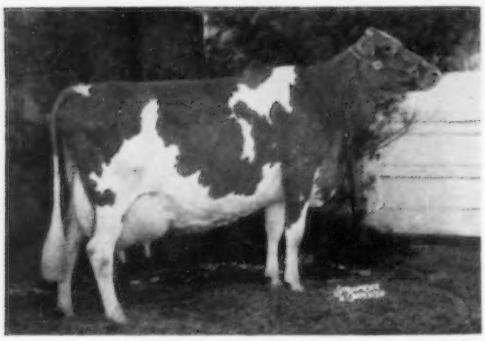

Many Tops Come From This Family

A daughter out of Celeste, his maternal sister

GLENGERAN LEADER'S CECILIA (E)
GOLD STAR DAM
Cl. Excellent 10yrs. (92%)
Her 3 qualifying daughters have 7 records that ave. 14055 milk with 631 fat on a 305 2x ME basis; this average exceeded by only two other GOLD STAR Dams out of the 49 published.
9298—411—Jr2—305C—2x
*15499—704—Jr3—365—2x
14065—630—Sr4—305—2x
16450—754—7yrs—305C—3x
12043—554—9HIR—305—2x
11118—517—10HIR—233 days on test 2x
1953—$4500—Eastern Guernsey Sale
4 Tested Daughters
3 Daughters averaged $5566 at public auction.

Glengeran S. Cecilia (VG-twice)
11860—540—Jr2—305—2x
*17440—742—Sr4—HIR—365—2x
17040—742—6DHIR—305—2x ($4200)
Henslee Farms' Lady Cecila
Cl. Very Good twice (88.5%)
*14219—647—Jr2—365C—2x
11259—525—Sr3—365—2x
14183—613—Sr4—HIR—305—2x
($11,100)
Henslee Farm's O. Cecila (VG)
12643—598—Jr2—365—2x ($1400)
Franchester Fancy Cecilia (D)
8302—384—Sr2—HIR—305—2x
Franchester Model's Cecilia
7015—377—Jr2—HIR—153 days on test 2x

PLAN TO VISIT OUR HERD OF 275 HEAD — BREEDING STOCK FOR SALE

PINE GROVE DAIRY FARMS — Route 1 — Portsmouth, Virginia

J. F. WALKER, Owner — LARRY SLY, Manager — RUDY ROGERS, Herdsman

OUR HERD IS STRONG IN THE BLOOD OF OUR PROVED EARL BULL . . . His Daughters Are The Right Kind.

Himself

COWAN FARMS MARK'S EARL
Born December 22, 1949

An A.G.C.C. Summarized Sire, 24 daus., 30 rec. av. 11206 M, 4.8%, 540 F, M.E.—305—2x, 56 cl. av. 82.4%.

Sire: **Western Glow Royal Mark**
A son of Western Glow Butterfat Miss (Excellent 3 times), 10 rec. av. 16308 M, 822 F, all 2x, 6 in 305 days. Liebers' Trophy winner.

Dam: **Cowan Farms Ethyle** (VG at 10yrs)
11248—541—9yrs—DHIA—365—2x
10453—511—6yrs—DHIA—365—2x
Lifetime production, 87,334 lbs. milk, 4,479 lbs. fat.

AN EARL SON OUT OF A VERY GOOD JEWEL SUPREME

COWAN FARMS EARL'S PAL
Born June 24, 1957

Now on lease to Clarence E. Sheridan, Fond du Lac, Wisconsin.

Sire: **Cowan Farms Mark's Earl** (opposite)

Dam: **Yellow Creek S. Fancy** (VG)
13363—*701—Sr2—365—2x
13628—710—Sr3—349—2x
14096—761—5yrs—365—2x

Sire: Yellow Creek Jewel Supreme
★ GOLD STAR SIRE, 39 daus., 87 rec. av. 11513 M, 604 F, M.E.—305—2x, 33 cl. av. 84.8%.

Dam: Yellow Creek Rose Blossom
(VG 4 times), 7 rec. include 14297—797—7yrs—HIR—365—2x, 4 tested daughters.

The dam of Earl's Pal is a full sister to YELLOW CREEK S. FASCINATOR that has been used in our herd.

3 EARL GRANDSONS ARE BEING RETAINED FOR USE IN THE HERD. THEY ARE ALL BY FLASH OUT OF EARL DAUGHTERS.

The grandsons are: **COWAN FARMS FLASH'S MARS**, born October 5, 1959; **COWAN FARMS FLASH'S MAJOR**, born October 23, 1959, and **COWAN FARMS FLASH'S COUNT**, born October 30, 1959. **MARS** is out of **Cowan Farms Earl's Melba**; **MAJOR** is out of **Cowan Farms Earl's Marg**, and **COUNT** is out of **Cowan Farms Earl's Cleo**. The dams are 3 outstanding EARL daughters.

FLASH - - - Our Prudy cow, Seco King's Prudy, has just finished with 17425 lbs. milk, 948 lbs. fat, 5yrs—DHIR—365—2x (pending).

COWAN FARMS — **Rt. 3, OSHKOSH, WISCONSIN**

L. W. COWAN — Tel. Beverly 5-1430 — PHIL W. COWAN

Our Senior Sire - LAKE LOUISE ROSE LAD - Born August 9, 1953

A son of **Pine Manor Rose King** (37 daus., 74 rec. av. 8683 M—5.0%—432 F—305—2x—M.E., 18 cl. av. 82.4%) and out of **Imp. Lake Louise Petite Etoile**, E '58, 16361—759—6yrs—365—3x, 16922—783—9yrs—305C—2x, 18390—857—10yrs—HIR—365—2x.

Two Younger Members

APPLEBROOK PREDICTION'S KING

Born February 27, 1955
On lease from Applebrook.

Sire: **McDonald Farms Prediction Jr.**
The Coquette Family

His Dam

Applebrook Peerless Charmaine
Classified Very Good
14100—656—Jr2—365C—3x
13516—697—Sr4—HIR—365—2x
14090—737—6yrs—HIR—363—2x
Dam of Applebrook Prediction Carla (VG '57), 11190—575—Jr4—HIR—305—2x, All-American Jr. Yr., 1955, full sister to King.

NORTHERN HERMES' KING

Born February 27, 1959

Sire: **Northern F. Hermes**
The Lillian Family

His Dam's Dam

Northern Conrad's Lily
15682—771—Sr4—365C—3x
14522—732—6yrs—305C—2x
Dam of 2 tested daughters.
Dam: **Northern K. Lily**
13102—661—Jr2—365C—2x
15169—787—Sr3—365—2x

CRUMDALE FARM — Berwyn, Chester County, Pennsylvania

Farm located at Crum Creek on White Horse Road near Paoli, where Routes 202 and 30 meet.

MRS. PERCY C. MADEIRA, JR., Owner
Phone Elgin 6-3462

FRED LOWE, Manager
Accredited Herd 54239 — Bang's Free 207

ACCENT ON YOUTH

THE FUTURE OF QUAIL ROOST WILL BE INFLUENCED BY THESE YOUNG BULLS

We have every confidence that they will be helpful to our Sr. Herd Sire, Quail Roost Proud Kater (Chicona Pablo—Quail Roost Noble Kate, VG, 12254—621—Jr2—365—3x, 15759—762—7yrs—365C—3x). Kater has over 50 daughters in our herd.

A National Grand Champion

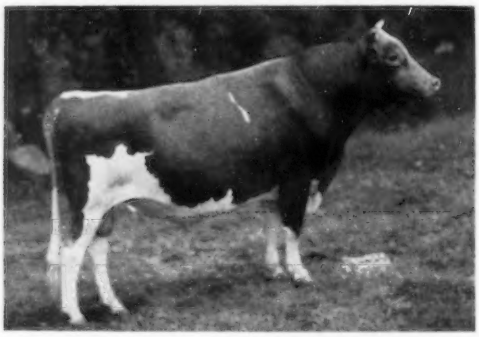

QUAIL ROOST KATER TOILER

Sire: **Quail Roost Proud Kater**

Dam: **Quail Roost NoMax Tilda**
13853—663—5yrs—365—3x
2nd Aged Cow & Res. Ch., N. C. 1955
2 daughters in herd

1st Sr. Calf, Jr. & Gr. Ch., D.C.E., N.C. and S. C., 1958. 1st Sr. Yrl., Jr. & Gr. Ch., D.C.E., N.C. and S.C., 1959. 1st 2-year-old, Sr. & Gr. Ch., N.G.S., A.R.E., 1960. TOILER is owned jointly with Bayville Farms, Inc., Norfolk, Va. He has 6 daughters in our herd and 12 cows in calf. He will be used at Bayville this winter.

Dam of A Grand Champion

QUAIL ROOST LOYAL TOKEN

Sire: **Grand View May Royalty**

Dam: **Quail Roost Noble Teeny**, VG
10618—536—Jr2—305C—3x
14134—710—Jr3—HIR—365—3x
13345—659—8yrs—HIR—365—3x
12027—570—9yrs—HIR—365—2x
3 daughters in herd
Full sister to Quail Roost Noble Primrose, E. $17,000.

TOKEN is an upstanding stretchy calf with good bone. He was 1st place Sr. Calf and Gr. Ch., D.C.E., & Jr. & Gr. Ch., N. C., S. C., 1960. He has been undefeated in his first three shows. We will start using him this winter.

A National Grand Champion

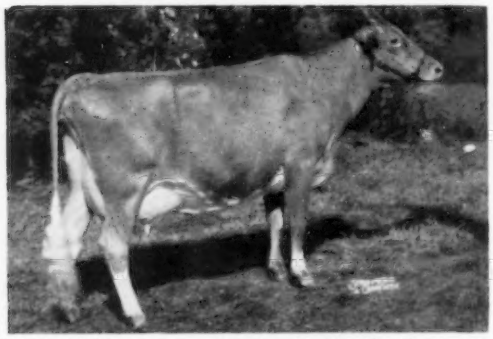

BAYVILLE JOLLY LEADER

Sire: **Bayville General Jolly**

Dam: **Bayville Royal Lavinia**
10660—521—Sr2—DHIR—306—2x
1st 2-year-old, Sr. & Gr. Ch., A.R.E. and N.C., 1959. 1st 2-year-old, Res. Ch., D.C.E. and S.C., 1959. 1st Best Udder, A.R.E., N.C., D.C.E., and S.C., 1959. 1st 3-year-old, Sr. & Gr. Ch., 1st Best Udder, A.R.E., N.G.S., 1960.

JOLLY LEADER is owned jointly with Bayville Farms, Inc., Norfolk, Va., and will be in service this winter. His sire is doing an outstanding job at Bayville and is out of Fairlawn K. Jolice, E, that we consider one of the best daughters of Fairlawn H. Eastern King. Jolice carries some Quail Roost Maxim breeding through Quail Roost Rose Maxim.

QUAIL ROOST FARMS

FEDERAL ACCREDITED

GEO. WATTS HILL
OWNER

Rougemont, N. C.

North Carolina Bang's Free Certificate 11

GEO. T. SHELLENBERGER, Manager
MIKE J. MCCARTHY, Herdsman

OUR BULL STAFF

FOREMOST MAY ROYALTY, AR

(Now deceased—using frozen semen)

Sire: Foremost Royal Valor

Dam: Foremost Loyalty
13759—653—Jr2—365C—3x
18229—856—Jr4—365C—3x
1st 2-year-old, N. Y., & N. J., 1937

QUAIL ROOST SUPER KING

Sire: Quail Roost Pablo

Dam: Quail Roost Noble Kate, VG
12254—621—Jr2—365—3x
15759—762—7yrs—365C—3x

DINSMORE MARINER

Sire: Foremost May Royalty

Dam: Dinsmore Faymax Mathilda, VG
9634—456—Sr2—365C—3x
10451—545—Sr3—354C—3x

FOREMOST JAYCEE

Sire: Foremost J.C.

Dam: Foremost Footprint's Marguerite, VG
13861—664—Sr2—365C—3x

DINSMORE MAYROYAL PEER

Sire: Foremost May Royalty

Dam: Dinsmore Noble Mayflower, E
11282—508—Sr2—365C—3x
14586—644—5yrs—365—3x
Member 1st Produce and 1st 3 Best Females, Fla., 1952

DINSMORE ACTOR SOVEREIGN

Sire: Fairlawn Actor's Emory

Dam: Dinsmore Maxmost Honoria, E
12456—682—Jr4—365C—3x
12681—677—6yrs—365C—3x

DINSMORE LEVITY KING

Sire: Bayville General Marlboro

Dam: Dinsmore Jury Linnie, E
9884—458—Jr4—305C—3x
13415—610—5yrs—364C—3x
Gr. Ch., Fla. 1956

BAYVILLE LOYAL SQUIRE

Sire: Foremost May Royalty

Dam: Browney's Sunshine Sue
15690—704—8yrs—365C—3x

BRAYS ISLAND MAJESTY'S MAJOR

Sire: Quail Roost NoMax Majesty

Dam: Cesor Martha, E
8309—489—Sr3—305C—2x
9159—522—6yrs—305C—2x
Consistent Gr. Ch., Southern Shows

BAYVILLE GENERAL MARLBORO

Sire: Bournedale General Mars

Dam: Bayville Margie, VG
8082—409—Sr2—305C—2x
10657—516—Sr3—305C—3x
14413—728—5yrs—365C—3x
14070—664—12yrs—DHIA—365—2x

FOREMOST J.C.'S DYNAMIC

(Now deceased—using frozen semen)

Sire: Foremost J.C.

Dam: Caumsett Ocean Minerva, VG
12330—592—GG—3x
16188—762—Jr4—365C—3x

QUAIL ROOST SUPER HERALD

Sire: Quail Roost Pablo

Dam: Quail Roost Lucky Hilda, VG
11041—634—Jr2—365—3x
15801—853—6yrs—365—3x

DINSMORE MAYROYAL PHILOSOPHER

Sire: Foremost May Royalty

Dam: Dinsmore Jury Linnie, E
9884—458—Jr4—305C—3x
13415—610—5yrs—364C—3x
Gr. Ch., Fla., 1956

DINSMORE SUPERB

Sire: Fairlawn Actor's Foremost

Dam: Dinsmore Mayroyal Janis
11012—491—Jr2—354C—3x
14785—638—5yrs—HIR—365—3x

SERVICE AGE BULLS OF THIS BREEDING ARE FOR SALE NOW AT BARGAIN PRICES

Federal Accredited 57790 — J. B. Lanoux, Herdsman — Fla. Bang's Accredited 403

Dinsmore Farms

10 miles north of Jacksonville Near U. S. 1

Dinsmore, Florida

V. C. JOHNSON — EARL A. JOHNSON — CHARLES F. JOHNSON

Selling With Her Son In The Guernsey Sale, May 25, 1961, Woodacres, Princeton, N. J.

RIVERVIEW PRINCESS ILLETA

Classified Excellent as 2-year-old (92)
13971—806—Jr2—HIR—365—2x (pending)
Due February 7, 1961 to Riverview Cherub's Cascade.

Sire: **Northern Prince Douglas** Dam: **Riverview General's Malita**

Her Son Selling — RIVERVIEW ILLETA'S PRINCE

Born August 31, 1959
A very attractive son of Nyala Ermine's Bonanza (Gold Star Sire)
A number of the females in the Riverview herd are bred to this bull.

We are extremely proud to offer this great young cow and her son in the 36th Guernsey Sale. She comes from one of the top producing and reproducing families of the breed. A number of outstanding young sires are developing from this family.

Illeta's Dam

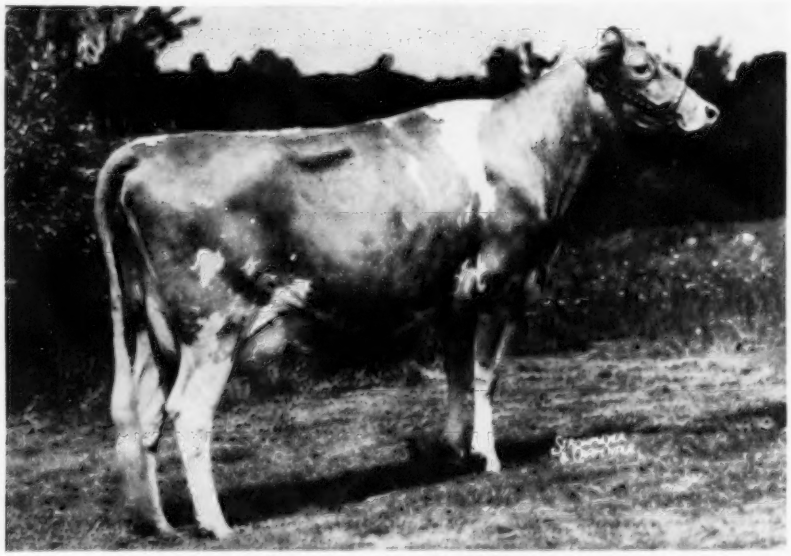

Riverview General's Malita
Excellent 4 times
*17333—*1067—Sr4—HIR—365—2x, 17874—*1106—6yrs—HIR—365—2x

Malita is the top of the 8 Excellent daughters of Flying Horse Clara's General. She is full sister to General's Mindella, E, she the dam of Riverview Cherub's Cascade, herd sire at Riverview, and Windy Hill Cherub, herd sire at Windy Hill. Valley Gem Colorful, dam of Malita, has 3 Excellent daughters and all of her classified descendants are Excellent in udder. She is a double Chicona Belmont.

THE MERRYMAN COMPANY — — Sparks, Maryland